Entertainment — Page 21 | Home Building — Page 11 | TV Section — Pages 9, 10 | $275 Crossword — Page 22

ROTO MAGAZINE COLOR 14¢

WEEKEND EDITION

102 PAGES 14¢

Victoria Daily Times

WEATHER: Clouding; Details on Page 5

PHONE 2-3131 THE HOME PAPER

VOL. 123, No. 88 | VICTORIA, B.C., SATURDAY, APRIL 14, 1956—102 PAGES | PRICE: 10 CENTS SATURDAY, 14 CENTS

MINISTER MEETS ESKIMO FIGHTING MEN

Defence Minister Ralph Campney and Charles E. Wilson, United States Secretary of Defence, are seen at Frobisher Bay inspecting a guard of honor formed by Eskimo Canadian Rangers. Mr. Campney, Mr. Wilson and other top defence officials have just completed an inspection tour of the Mid-Canada and Distant Early Warning radar lines. (Dept. of National Defence Photo.)

Communist Chiefs Leave for London

Flood Parley Urged

B.C. Leaders Seek Federal Assistance

(See story, Page 2)

VANCOUVER (CP)— A half-dozen prominent British Columbia government and business leaders have called for a meeting with the federal government to hear facts and proposals concerning the flood threat in the lush Fraser Valley.

The appeal, by letter to Defence Minister Ralph Campney and Fisheries Minister James Sinclair, said there is a "serious situation now existing in the Fraser Valley in respect of floods in the early summer."

Snow pack in the Fraser watershed is the greatest in quantity in many years, provincial government officials said earlier.

The letter is signed by lumber executive B. M. Hoffmeister, Tom Goode, MP for Burnaby-Richmond; Rae Eddie, MLA for New Westminster; Arthur Turner, MLA for Vancouver East; Arthur Laing, provincial Liberal leader, and H. H. Stevens, one-time federal trade minister.

Municipal authorities in the Fraser Valley said they are convinced the dikes will withhold the 1956 runoff, but said there is a possibility riverbank erosion is threatening the entire diking system.

At one Valley centre the Fraser has eaten its way to within a few yards of the $750,000 diking system.

WINNIPEG (CP)—A three-phase flood-fighting program—including the declaration of a national emergency and the call-out of the army—if conditions warrant it this spring was outlined Friday by Premier D. L. Campbell.

PRINCE CHARLES HAS HIS PROBLEMS

Prince Charles captures the chief position in Weekend Magazine in this issue today with a feature article and photos by Eva-Lis Wuorio.

U.S. Sends 4 Warships To Mid-East

WASHINGTON (UP) — The U.S. Navy is adding four more destroyers to the Sixth Fleet in the troubled waters of the Mediterranean.

The addition of the four destroyers—a destroyer division—brings to 20 the number of U.S. destroyers in the mid-East area.

* * *

GAZA, Egyptian-held Palestine (AP) — In an abrupt change of plans, United Nations Secretary-General Dag Hammarskjold stopped briefly in Gaza this afternoon, then left by car for Jerusalem.

Hammarskjold, on a Middle East peace mission, arrived by plane from Cairo, where he told reporters optimistically he had accomplished "what I came to do."

The secretary-general had planned to stop briefly at Gaza then go directly by plane to Beirut, Lebanon.

* * *

JERUSALEM, Israel (UP)—Five Israeli soldiers were wounded today when their car was blown up by two mines in Israeli territory at the Gaza Strip, an Israeli military spokesmen reported.

Two other Israelis were wounded in new incidents of border violence.

'Sweetness and Light' Tour Sparks Red Press 'Love Britain' Campaign

MOSCOW (UP) — Communist secretary, Nikita S. Khrushchev and Premier Nikolai A. Bulganin left for Britain today on their most important foreign jaunt since they became travelling salesmen for Russia's "new look."

The Soviet leaders entrained this afternoon for the Baltic port of Kaliningrad (formerly known as Koenigsberg), where they will board the cruiser Orjonikidze. They are scheduled to sail Sunday and to arrive in Britain Wednesday.

A group of foreign diplomats and Soviet notables, including President Klimenti I. Voroshilov, Foreign Minister Vyacheslav M. Molotov, Defence Minister Georgi K. Zhukov and ex-premier Georgi M. Malenkov, went to the station to see them off.

The Russian leaders' departure came at the peak of the biggest "We Love Britain" campaign ever launched by the Soviet press, radio and television.

Khrushchev and Bulganin have indicated they hope to impress the British with the Soviet "sweetness and light" policy.

British leaders want to corner Bulganin and Khrushchev and discuss specific problems affecting world peace, such as the Middle East, disarmament, Formosa and German reunification.

The Soviet press and other media are featuring lavish displays of British culture, backed by government festivals of British films, British art and other topics.

The Communist newspaper Pravda's London correspondent today described the eagerness of "ordinary British people" to welcome the Soviet leaders. But it made clear through another article that the alleged feelings of the British people do not necessarily extend to the government.

The second article accused Britain of having colonial ambitions in the Middle East because of her desire to retain control of the rich oil deposits in the region. It accused Brtain and the United States of planning military interference in the Middle East.

Western observers here expect Bulganin and Khrushchev to be all smiles and good will during their trip, but think it will take more than the usual dose of charm to win over British leaders. They pointed to ex-premier Georgi Malenkov's recent British tour as a preview of what can be expected from the two top salesmen of Communsm.

Queen Under Fire For Sunday Meeting

(From Reuters and United Press)

LONDON—The Lord's Day Observance Society in a resolution today "profoundly regretted" that Queen Elizabeth will receive Russian Premier Bulganin and Communist Party boss Nikita Khrushchev on Sunday, April 22, at Windsor Castle.

The resolution passed by the council of the Protestant organization said:

"Very many of Her Majesty's loyal subjects regard with deep conviction Sunday as the Lord's Day and, as such, to be kept free from all political engagements in order that it may wholly be devoted to the worship and service of Almighty God. . . .

"The society's council respectfully but firmly submits that it behoves Britain, with its matchless spiritual heritage, to demonstrate to these foreign visitors its respect for the supreme worth of such inheritance by confining all functions of this kind to the weekdays of the visit.

Conservative newspapers which had sparked popular opposition to the Russian visit appeared resigned today to its hope that it may produce some easing of tension in the Middle East.

"Those rollicking Reds actually will be in our midst," said the Daily Mail, adding that Prime Minister Anthony Eden's purpose in proposing the tour "must be to get the Red finger out of the Middle East pie."

The Daily Telegraph also conceded there appears to be no hope of preventing the Reds' visit, but added that any feeling of optimism about it is "wholly illogical."

CYCLONE KILLS 107

LOURENCO MARQUES, Mozambique (UP)—At least 107 persons were killed in a cyclone which hit this Portuguese East African territory, reports from rescue teams said today.

PRAYER FOR TODAY

OUR FATHER, the fears of all the world weigh heavily on our shoulders. In the midst of rumors of wars, may we find personal peace in fixing our hearts upon Thee. May we do our part to ease the stress and tension of our times by saying "yes" to the leading of Thy love, and "no" to every evil thing; through our Lord and Saviour, Jesus Christ. Amen.

B.C. CRASH KILLS TWO

CLOVERDALE (CP) — Two persons were killed and one injured early today when the car in which they were riding smashed into a telephone pole on Woodward Hill, 20 miles south of Vancouver. Dead are Lionel Folka, 34, New Westminster, and Russel Balfour, 36, Burnaby. In critical condition in White Rock Hospital is Cecil Purdon of North Surrey

Promotion Race Keen In Football

(See scores Page 3)

LONDON (Reuters) — The vital promotion and relegation battles in English League soccer reached fever pitch today, but after the results were in there was as much doubt as ever about who would go up or down.

So far, the only certainties were that Manchester United would be First Division champions and Plymouth Argyle and Hull City must be relegated from the Second Division.

Sheffield Wednesday, runaway leaders of Division Two, missed a great chance to clinch the league championship when it was beaten 3-2 at home by Fulham.

Sheffield, however, is almost certain to make the step up to the First Division. Who will accompany Sheffield is still uncertain, but Bristol Rovers opened up a three-point gap over their nearest rivals by beating Notts County 2-0 at home.

CITY FIGURE HIGH

Illegitimacy Rate Up 30%

By PETE LOUDON

An increase of about 30 per cent in births by unmarried mothers and a related upsurge in juvenile girl delinquencies in Greater Victoria was reported today by Family and Children's Service.

Ten per cent of 110 illegitimate births referred to FCS in 1955 involve girls in the junior high school level, aged 14 to 16.

Two cases involved pupils in elementary schools.

Family and Children's Service director David Woodsworth compiled the figures for presentation at annual meeting of the Community Chest agency and official district children's aid department April 26.

"Without attempting to be alarmists, social workers here feel the facts should be recognized by parents, who in the final analysis are best equipped to deal with the situation," he said.

Official government statistics on illegitimacy in Greater Victoria were not readily available, but health department officials in the area felt FCS records would show almost the complete picture.

The mounting problem of unmarried mothers is not reflected throughout the province according to provincial department of vital statistics. A rate of 5 to 6 per cent of all births in B.C. has been recorded as illegitimate with small fluctuation from 1951 to 1955.

Mr. Woodsworth said the increase in illegitimate births locally is comparable to a rise in general delinquencies charged to girls.

Mostly at the junior high school level there has been increased cases of drinking, shoplifting and running away from homes. The records of FCS show an attempted marriage by a 13-year-old and an abortion performed on a 15-year-old.

"The increased delinquencies appear to result from groups of motorcycle and jalopy cliques in many cases and have become a problem beyond the jurisdiction of the schools," Mr. Woodsworth stated.

He said the increase in delinquencies ties in with a recent trend to private ownership of cars and use of cars by youngsters. Repeated cases are traced to "pick-ups" of young girls either on their way home from school or while in the downtown area.

The majority of young girls who get into this trouble are from homes where there is a record of domestic unstability, he said. But he added there are half a dozen cases in the last year involving girls from homes where the harmful influences have entered from outside sources.

He felt the reason delinquencies were more numerous at the junior high level was because the girls involved tended to drop out of school before reaching high school. The number of pregnancies reported at senior and junior high schools was about the same last year, however.

In most cases of pregnancies by unmarried girls the children are let out for adoption through the Family and Children's Service. Only in the case of older women

Continued on Page 2

WIRE BRIEFS

England, Scotland Tie

GLASGOW (AP) — A last-minute goal by inside left Johnny Haynes gave England a 1-1 tie with Scotland today in an international soccer game before 132,000 fans in Hampden Park Stadium.

Children Strangled

LONDON, Ont. (BUP) — Two young children were strangled today and police held their mother, Mrs. Charles G. Campbell, for questioning. The children were Paul, 10, and his seven-year-old sister, Martine.

Boy Still Critical

ST. THOMAS, Ont. (CP)—Paul Leatherdale, 7, given lifesaving blood transfusions despite parental objections on religious grounds, was regarded by doctors Friday as still "critically ill."

Gainza Paz Honored

WASHINGTON (UP)—The Theodore Brent award for distinguished inter-American achievement was given here today to Dr. Albert Gainza Paz, publisher of La Prensa, Buenos Aires, in recognition of his long personal struggle for freedom of the press.

Confesses Killing

SEATTLE (AP)—Police are holding a husky Tacoma construction worker they say has confessed the fatal shooting Friday of Mrs. Elizabeth Jane Stockton, 35. Police said the 33-year-old man waited in Mrs. Stockton's apartment in West Seattle, until police arrived after the shooting.

Danes Stay on Strike

COPENHAGEN, Denmark (UP) — Unionized workers defied government orders and stayed off the job today in this crippled capital, the scene Thursday of Denmark's worst strike riots in more than 20 years in which a policeman was killed and several persons injured.

SOLDIER APES QUEEN—SPURNS BID TO MONACO

SEOUL, Korea (UP) — A 23-year-old U.S. army private said today he would pass up his invitation to the wedding of Prince Rainier and Grace Kelly because he would rather see Hong Kong than Monaco.

Pfc. Mike Wise, of New York, said nonchalantly, "The Queen of England turned down an invitation, too."

Wise who knows both Rainier and Miss Kelly, became the envy of every soldier in Seoul when he received an engraved invitation to the wedding and a 20-day leave at the same time.

BILL MUIR . . . getting ready

JANICE WHITE . . . in town

STRAIT SUMMARY:

Muir Swims, Janice Back, Bert Prepares

Juan de Fuca Strait swim fever rose several degrees today with practise swimming, plans and surveys being made by three strait veterans and a newcomer to the field.

Saanich hopeful Bill Muir, 35, started stroking his way from the Breakwater to Race Rocks in a trial marathon at 9.45 a.m. today. The water was choppy.

Chef Ben Laughren still plans his Victoria-Port Angeles swim next Wednesday near midnight, or when weather in the six days before April 25 coincides with good tides.

Janice White, 19-year-old Toronto girl, arrived in Victoria today to survey the Strait swim situation. She made two unsuccessful attempts to swim to Port Angeles from Oak Bay last summer.

And Bert Thomas, the former logger from Tacoma, who is the only person to complete the crossing—Port Angeles to Victoria — covering the 18.3 miles in 11 hours 17 minutes, said from Tacoma he would come to Victoria next week to see Laughren make his attempt at swimming the north-to-south crossing.

Thomas, who failed in a try to swim from Seattle to Tacoma this week, said he would make a fishing trip to Port Angeles next week, then come by boat from there to see Laughren's marathon.

"I might even do some swimming around Victoria myself," he said.

ODDS ARE OVERWHELMING

Other Planets Have Life Says Famed Astronomer

BERKELEY, Calif. (AP) — Man must now accept as a fact that life exists elsewhere than on earth in the form of beings with mental equipment of some kind, Dr. Harlow Shapley, Harvard astronomer, said Friday.

Recent findings of biological scientists which show only hairline differences between living and non-living things make this conclusion inevitable, Dr. Shapley told a press conference.

Here to deliver a lecture at the University of California, the astronomer said at least 10,000 galaxies like our own Milky way can be seen with the largest telescopes and that countless thousands of others probably exist.

This makes the odds overwhelming that astronomical systems resembling the sun and its planets exist in great numbers, and equally likely that in some of them conditions are favorable for the origin and evolution of living things, Dr. Shapley said.

New Effort Made To Clear Visit Of Russ Women

OTTAWA (CP)—Disappointed in attempts to protest to Immigration Minister Pickersgill over a ban on a visit by five Russian women, a delegation of the Congress of Canadian Women today sought interviews from other government officials and members of Parliament.

Mr. Pickersgill had left the capital for Chatham, Ont. He said in the Commons Wednesday the Russian women wouldn't be permitted entry under auspices of Communist or Communist-front organizations. The congress has been making arrangements for the tour.

The delegation included 10 women headed by national president Mrs. Rae Luckock of Toronto who said they would seek an interview with external affairs officials.

However, the external affairs department said the matter won't be discussed with the congress.

NO LION HE

LOS ANGELES (AP)—Carl C. Lamb has been chosen to head the Lions Club here.

EATING WRITER VISITS HOSTELRY IN OAK BAY

Fourth in the series, "Adventures in Eating in Victoria," appears on Page 7. This week reporter Tony Dickason visits Oak Bay Beach Hotel.

Nice t' know there's life on some other planet. But I bet there's some feller there mutterin': "This ain't no life."

* * *

Mighty broad-minded o' Kruch an' Bulgy t' be goin' t' associate with th' kind o' people they told th' Indians an' Burmese th' English are.

* * *

See th' game warden doesn't want t' shoot them deer in the cemetery. But it's time th' deer departed.

Index to Inside Pages

	Page
B.C. Alerts Flood Fighters	2
CCF, Social Credit Only Choice, Says Strachan	2
Judge Isolates Woman Witness	3

Ask the Times	15	Finance	8	Sports	12, 13, 14
Books	20	Hutchison	4	Step With Style	18
Bridge	22	Island Digest	6	Sturberg	5
Building	11	Penny Saver	18	TV With Lee	9, 10
Churches	16	Radio	23	Walker	12
Classified	22	Roberts	15	Women	17, 18, 19
Entertainment	21	Silenus	5	Your Horoscope	24

IN PARLIAMENT

Fire Prevention Campaign Urged

(From Times News Services)

Two leading Opposition members have asked the federal government to take a lead in removing fire hazards in the capital area, scene of a series of fatal fires last winter.

CCF leader Coldwell Friday urged action in removing substandard dwellings. If that were done it would set an example to the rest of Canada.

Fire took 50 lives last winter in the Ottawa district, including 21 in the capital and nine in neighboring Hull, Que.

John Diefenbaker (PC-Prince Albert) supported the CCF leader's proposal for a federal-provincial-municipal conference on fire prevention. He said it could consider adoption of an effective slum-clearance program throughout Canada.

Works Minister Winters replied that the government was trying to create wider awareness of fire hazards. Next September a conference of fire marshal officials would be held on the west coast and his deputy minister, Maj.-Gen. H. A. Young, would attend.

The discussion developed during an opening debate on the works department's estimates—its detailed spending plans—for the 1956-57 fiscal year started last April 1. Parliament is being asked to aprove outlays of $167,865,940.

The sitting also heard renewed CCF criticism over the operations of small loans companies, stemming from a private bill to incorporate a new firm—Signature Loan and Finance Company.

CCF Move to Kill Bill Beaten

Members voted 87 to 25 to defeat a CCF motion which would have killed the bill, but Erhart Regier (CCF—Burnaby-Coquitlam) indicated he will continue debate next time the measure comes before the House. The CCF motion was supported by the Social Credit party and by Tom Goode (L—Burnaby-Richmond). Other Liberals and Conservatives voted against the move.

The name of Duncan K. MacTavish of Ottawa, president of the National Liberal Federation, came up again in Friday's debate. He is a director of Signature Loan.

Fred S. Zaplitny (CCF, Dauphin) said the name of Mr. MacTavish has appeared with "monotonous regularity" as a director of a "plethora of finance companies." He gave a list of 23 companies with which he said Mr. MacTavish is associated.

The discussion on public works produced the usual series of queries by members about post offices and other government buildings for their constituencies, and some debate on more general topics.

Thomas Barnett (CCF, Comox-Alberni) said provision of new federal buildings and services is falling behind the country's rapid growth. The policy of holding back public works to avoid strain on other development would create a backlog of needed services.

Mr. Goode denied a CCF suggestion that the government announced construction of a new post office in his constituency in 1953 to help his election chances that year.

He spoke after Mr. Regier said the Commons voted a $75,000 appropriation in 1953 to start the post office. The money had not been spent and the government had not since asked for more.

"I don't know if that was done in 1953 to enable the Liberal candidate to be re-elected," Mr. Regier said.

Mr. Goode replied that the CCF member should be "straightened out."

The $75,000 vote had been to buy property in Burnaby for a building. But as soon as word of the planned purchase got around, the property's price went up to $160,000 and he had suggested the purchase be dropped.

Mr. Regier said Burnaby needs a federal building. On either side in Vancouver and New Westminster

Mr. Goode and H. W. Herridge (CCF Kootenay West) asked for speedy government action to guard against flooding this year on the Fraser and Columbia rivers. Snow had been heavier than in many years and the water content of the snow was above average.

Mr. Goode said the chance of flood on the Fraser is "more pronounced than it has ever been in modern history." The government should check immediately to see whether it can complete a dike at Richmond before flood time.

Martin Warns of H-Bomb Threat

A four-phase evacuation plan is being worked out that could be fitted on any Canadian city, Health Minister Martin, in charge of civil defence at the federal level, said Friday.

The plan: 1, Evacuation of non-essential personnel of large cities in advance of attack; 2, planned withdrawal of the remaining population once the alert was given; 3, immediate action after a hydrogen bomb explosion; 4, aid and rehabilitation.

Mr. Martin, outlining Canada's civil defence progress to the estimates committee, warned that Canadians may for a long time live under the threat of the hydrogen bomb—and, even worse, the intercontinental ballistics missile.

Canada had certain advantages in that there were few prime targets, there would soon be an efficient early warning radar system and there were vast expanses with relatively good transportation facilities.

"On the other hand," he said, "we must recognize the likelihood that the air over Canada would be the scene of the vital air battle for survival in any future war."

★ ★ ★

The federal government would be "more than gratified" if it could spend more than the $20,000,000 earmarked this year for its share of Trans-Canada Highway construction, Works Minister Winters said Friday.

He said that the government actually is authorized to spend up to $150,000,000 a year on the highway. The $20,000,000 was only a budgeted figure.

"The fact of the matter is we would be only too happy if the provincial governments could spend at least the amount for which we have budgeted and if they could exceed that amount . . . we would be more than gratified."

Mr. Winters was replying to criticism by C. W. Hodgson (PC, Victoria, Ont.) that not enough federal money and work is going into the 4,580-mile highway.

'You Must Obey the Law' Bennett Tells Doukhobors

PENTICTON (BUP) — Premier W. A. C. Bennett had his dinner interrupted last night by a delegation of Grand Forks, B.C., doukhobors, who invaded Penticton's Hotel Prince Charles lobby.

Mr. Bennett, speaking at the regular Penticton board of trade dinner meeting, left his place at the head table to talk to the group, which consisted of 12 weeping women and seven men.

The women bore placards bearing such appeals as "You are defeating your own cause by persecuting us. . . . Where is your democracy and Christianity?" another read . . . "Kidnapping is illegal."

Mr. Bennett spoke quietly with the group and told them there is one law for everyone in British Columbia.

"I must obey the law and send my children to school and you must do likewise under the law," he said.

"But we are not like everybody, we are religious people," wailed one woman of the group, which knelt in a semi-circle in the hotel lobby.

Replied the premier: "Render unto Caesar the things that are Caesar's . . . render unto God the things that are God's. Obey the law and your children will be returned," and he returned to the dinner.

Old Church Building To Be Made Into Home

LANGFORD — Old St. Richard's Church building, moved last year to make room for the new Our Lady of the Rosary Roman Catholic Church, has been sold to Mr. and Mrs. Gilles Briere of Langford.

It will be moved from the church grounds on Goldstream Avenue to property behind Costain Road, where it will be converted into a home.

GOSPEL BIBLE TALKS
(Continuing)
Connaught Seamen's Institute Hall
106 Superior Street
Sundays, 3.00 p.m.
Wednesdays, 7.30 p.m.
A Hearty Invitation to All
C. Casselman — F. Sharp

THEY PLAY AT WORK AND WORK TO PLAY

With the third annual Schools Band Orchestra conference taking place in Victoria April 27 and 28, much detailed rehearsal is going on in city schools. A. W. Lewis of Lansdowne Junior High, here instructs three of his band members; left to right, Peter Radford, Elma Snider and Norman Hatch.

WHAT'S YOUR OPINION?

By AB KENT and IRVING STRICKLAND

If you could return to any period in history through the medium of hypnotism, what period would you choose?

★ ★ ★

Robert Waring, carpenter, 4240 Quadra: "I'd go back to the First World War. I'm not that old a man that I'd like to go back much further. Some of the things that happened then are still fresh in my mind. I would like to see the battle of the angels of Mons."

Waring Jordan

Al Jordan, carpenter, 1707 Fernwood: "The early 1900's. Those were the good old days. A man could be out of work two or three days and it wouldn't bother him. Nowadays, you've got to go, go, go. As soon as you start anything somebody comes in and grabs all the cream."

★ ★ ★

Pete Bridge, electrician, 594 Grange: "I think I'd like to go back to the days when the west was being opened—with men like Fraser and McKenzie. I'd like to have taken part in some of the exploration."

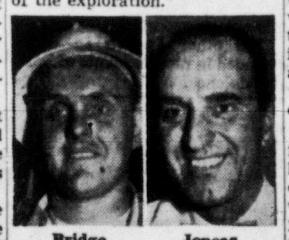

Bridge Joncas

Paul Joncas, photographer, 2060 Beach: "I wouldn't go back at all. I'm quite satisfied with things the way they are. If I had my life to live over, however, I'd live it just the same way."

★ ★ ★

Mrs. Jean Pearce, Red Cross executive secretary, 1263 Fort: "I think the period just before the First World War. Young people could have ambitions and had a chance of realizing them. Today there is too much competition, no future. The times have put us all in a groove."

Pearce Thompsett

Mrs. A. T. Thompsett, secretary-housewife, 1161 Burdett: "I don't want to go back to any period. Look how far the world has progressed. Who wants to go backwards?"

WESTERN OAK

The Oregon white oak tree, one of many oak species in Canada, is found only in British Columbia.

CCF, Social Credit Only Choice--Strachan

Election This Year Wouldn't Surprise CCF Leader; Quick Action on Candidates

Opposition Leader Robert Strachan said Friday the voters of B.C. will have to decide between the CCF and Social Credit at the next provincial election.

And, he added: "I would not be surprised to see an election called before the end of this year."

Mr. Strachan held his first news conference Friday since taking over as leader of the opposition — the result of his election as leader of the CCF party.

"Only the CCF and Social Credit have any visible strength provincially," he said.

EXPEDIENCY

"At the next election people are going to have to make up their minds between the CCF, with hope for the future, or the Socreds, who are tied down to what the premier calls genuine free enterprise," said Mr. Strachan.

The opposition leader called it "expediency."

"It's a patchwork quilt. The premier took a bunch of rags and tried to make it look like a policy," he said.

CCF preparations for an election include a plan to have candidates named in all ridings before the end of this year. In addition, Mr. Strachan and other CCF MLAs will start speaking tours of the province "within the next few months."

HERE IN B.C.

Mr. Strachan indicated the CCF forest policy will be a major topic during his speeches. He said the policy will "guarantee continued development and utilization of our natural resources right here in B.C."

"Construction and operation of a pulp mill is only a beginning," he said, "and the end is the processing of our natural resources to the Nth degree."

He also announced he would form a "shadow cabinet" from the 14-member CCF group, and he called for an examination of campaign fund contributions.

"The resignation of a Socred MLA in Manitoba because his party took campaign money from breweries is food for thought," he said. "The CCF was the only party that did not accept money from the breweries."

EDMONTON FIRM GETS PGE CONTRACT

An Edmonton firm Friday was awarded a $1,762,035 contract for construction of a 49-mile section of the PGE's northern extension.

Contract was awarded to New West Construction Co. of the oil city, Railways Minister Ralph Chetwynd announced. The contract will carry the PGE to the Little Prairie junction.

From the junction spur lines will fork to Dawson Creek, and to Ft. St. John.

. . . MOTHERS

Continued from Page 1

are the children retained by the mother occasionally, he said.

Family and Children's Service spent $39,203 last year in caring for family troubles in Greater Victoria. A total of 144 children were admitted to the care of FCS last year and 150 were discharged to foster parents or to re-united homes or adoptive parents. The service started the year however with 227 children, most of whom had been referred by the courts. Some were turned over voluntarily by parents who for one reason or another felt they could not care for them.

At the same time the agency did casework aiding families and individuals to plan and rehabilitate themselves in 621 instances. This included offering financial assistance, providing housekeeper service, or taking temporary charge of children.

Mr. Woodsworth said he could foresee the need soon here for a home for delinquent girls where discipline and the ordinary moral values could be instilled while the youngsters were receiving a normal education.

LACK OF TRAINING

He pointed out that often the worst cases of delinquency are due to lack of early training, not to the ignorance of the individual.

He cited the case of a 15-year-old who came to Victoria on her own initiative and gave herself up to the police.

Molested by her own father, the youngster had run away and eventually was made a ward of FCS. Caseworkers found her to be intelligent and attractive. Placed in a foster home, she registered at a local junior high school.

Later it was learned, in spite of her academic ability, her original home life had provided no training of adult moral values. After two weeks at school she began staying out late, finally spending a night in a downtown hotel with a man she met on the street.

A repetition of the escapade resulted in a charge of incorrigibility and she was sent to a private school in another city.

Family and Children's Service can pick up the pieces in these shattered lives. But only community awareness of the problem can save them from falling apart, the social workers concluded.

B.C. Alerts Flood-Fighters As Major Run-Off Threat Looms

Highways Department engineers throughout B.C. have been put on the alert because of the potential flood danger.

They have been told to organize their men and equipment in preparation for "any eventuality."

The alert followed the release Friday of the water rights branch detailed forecast of the flood potential in the province.

The forecast said "if a sudden and marked temperature rise occurs throughout the province, a serious flood threat will develop."

"We have 500,000 sandbags on hand, and will start to distribute them to the various districts very soon," a government official said.

Existing weather conditions are considered a God-send by worried engineers.

One explained that "if this warm weather holds out for the next three weeks, most of the lower snow will run-off now. If, after that, we can get two weeks of cool weather, to slow things down, we will be in the clear."

35% ABOVE NORMAL

The snow pack in B.C.'s mountain ranges is described by the water rights branch as "generally 35 per cent above normal, and one of the heaviest on record."

Local flooding is expected in almost every district.

Civil defence officials, too, are "keeping a close watch on things."

In addition to the heavy snowfall, and the high water content of the snow, the lack of warm dry Chinook winds in the interior has added to the flood danger.

Normally, Chinooks cause a heavy early run-off, in January and February.

The water rights branch bulletin said "below normal temperatures have delayed any run-off."

SITUATION BY AREAS

In carefully-worded language, it described the situation in the various drainage areas as:

Columbia River—"Above normal run-off should occur. Water content of the snow is 26 per cent above normal."

East Kootenay—"An over-abundant run-off could result."

West Kootenay — "Coming weather will be the deciding factor."

Okanagan Watershed — "Above normal run-off is expected."

Similkameen—"Decidedly above normal run-off can be expected from this watershed. This river may cause trouble in the Okanagan River near Osoyoos, by backing up the Okanagan River."

Fraser—"The average snow content is 24 per cent above normal. This should lead to a high run-off. Again, flooding depends on the coming weather."

North Thompson — "Unless the run-off is controlled by the weather of the next two months, trouble may be expected from this river."

Coastal Areas—"Snow water content is 50 per cent above normal. Local flooding may occur if the melt comes suddenly.

Will Visit Canada

JAKARTA, Indonesia (Reuters) —President Soekarno of Indonesia will make an official visit to Canada and probably to some European countries, after his proposed visit to the United States, a sjokesman for the Indonesian ministry for foreign affairs said today.

GIANT SILVERPLATE SALE

5-Piece Serving Set
Cold Meat Fork, Pastry, Berry, Pierced Tablespoon, Jelly Spoon $9.95
Regular $17.25

51 PIECE SERVICE FOR 8
8 Hollow Handle Knives, Dessert Spoons, Coffee Spoons, Salad Forks, Forks, Teaspoons, 1 Butter Knife, 1 Sugar Spoon, 1 Tablespoon
$89.50 Reg $112.00

New Home Set
Complete starting set for 4 people shows $11.05 saving. Fill-in items can be added any time $29.95

3-Piece Salad Set
Ebony styrene Fork and Spoon with silverplated pattern handles. Matching ebony styrene salad bowl. Available in all 5 patterns $12.00
Regular $15.50

Hot Beverage Service
In new Flair pattern only. Teapot doubles as Coffee or Hot Chocolate. Covered Sugar, Cream and matching 18" Serving Tray. Four pieces $65.00
Regular $82.50

1847 ROGERS BROS.

Convenient Terms
LITTLE & TAYLOR
Registered Jewellers American Gem Society
1209 Douglas St. (Scollard Bldg.) Phone 4-5812

ZENITH Crusader HEARING AID
only $135

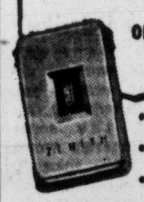

• Remarkable Clarity and Dependability
• Operates for Only About 10¢ a Week
• New, Highly Efficient Dime-Size Earphone
10-Day Money Back Guarantee, One-Year Warranty, Five-Year Service Plan
EMES ELECTRIC
1122 Blanshard 2-0421

WANTED!
GREEN BEAN (Pole) GROWERS
A limited number to fill our acreage requirements
Large or small growers
APPLY
THE B. WILSON CO. LTD.
536 HERALD STREET PHONE 2-4201

Roy English SAYS—

With modern life insurance, you don't "die to win." More than half of all life insurance payments go to living policy owners.
Let's talk about the things you can do at retirement with an assured income.
CALL MY OFFICE TODAY—
PHONE 3-4136
Dominion Life Assurance Company
R. N. E. HARRIS, C.L.U.
Branch Manager
Vancouver Island Division
307 JONES BLDG., VICTORIA

HURRY!

Last Call for Changes in the New Telephone Directory

The deadline for the Victoria Telephone Directory is at hand. There is only a short time left to make changes in the YELLOW PAGES or White Pages sections of this important book. This is the final announcement of closing.

If you haven't arranged to be represented in the YELLOW PAGES, do so AT ONCE.

If you wish to change your White Pages alphabetical listing, tell the telephone company IMMEDIATELY.

AND WHILE YOU'RE AT IT . . .
Can people find *your* name in the phone book? Here are a few of the ways in which inexpensive extra directory listings can help—
Business Subscribers:
• List names, addresses and positions of key employees.
• List your firm name in more than one way.
• List the companies your firm represents.
• List your firm in out-of-town directories.
• List after-hours numbers of officials.
Residence Subscribers:
For a very low monthly charge, list additional members of the family, permanent guests or boarders.
Why not order yours to-day?

BRITISH COLUMBIA TELEPHONE COMPANY

Judge Isolates Woman Witness

Police-Killing Suspect's Wife Held Incommunicado at Vancouver

VANCOUVER (CP)—The presiding judge at the trial of two men charged with the shooting murder of a policeman ordered the Crown's main witness held incommunicado during the weekend as the trial adjourned Friday.

Mr. Justice A. M. Manson gave orders that "no one" except a police matron is to communicate with Noreen Carey, common-law wife of one of the accused, until the trial resumes Monday.

He said the order "includes police and all other persons."

The order followed Mrs. Carey's testimony that Superintendent Jack Horton, chief of the criminal investigation division of the Vancouver police, threatened to take her five-months-old baby away from her if she gave certain testimony.

Joseph Gordon, 34, and James Carey, 27, are on trial for the murder last Dec. 7 of Constable Gordon Sinclair, shot to death while investigating reports of intruders.

Mrs. Carey testified Friday that her husband, Joseph Gordon and another man, Bob Smith, rode in a car with her and her baby on the night of the shooting.

She said that while fleeing later from the scene, she thought her husband was telling her to throw the baby out of the car window.

"He kept telling me to throw that 'rod' out of the window. I thought he was saying 'that kid.' I couldn't make out what he meant."

Under questioning, she identified the "rod" as a .45-calibre pistol which, she said, her husband took from behind the car seat when he fled on foot a few blocks from the scene of the shooting.

Crown prosecutor William Schultz objected several times to her "hearsay evidence" and said:

"There's an effort here to mix this case up with improprieties involving police."

At another point Mr. Justice Manson said it should be made clear to Mrs. Carey that she "should confine her answers to what she knows.

"Unfortunately, the witness weaves in conclusions with knowledge. She's very quick on the trigger at times. The trouble is she answers without being asked."

Newspaper Scored for 'Untruthful Report'

Earlier at Friday's trial, Mr. Justice Manson took exception to a report published by the Vancouver Province on the Sinclair murder trial.

"In the final edition of the Vancouver Province on Thursday, I find these words "The trial . . . erupted in a flurry of dispute when Mrs. Noreen Carey said Crown Prosecutor William Schultz had told me what I had to say."

"That is an untruthful report, an inexcusably untruthful report."

He is presiding at the trial of James Carey, 26, and Joe Gordon, 34, accused of murder in the shooting here of Constable Gordon Sinclair last Dec. 7.

He noted that Lawrence E. Hill, counsel for Carey, inaccurately twice said that Mr. Schultz had told Mrs. Carey what to say.

"Mr. Hill probably did that through inadvertence."

"In this particular case it was quite proper that Mr. Schultz in interviewing the witness should tell her not to make certain statements when she was called as a witness. . . .

"Those statements, as it transpired, were statements which were inadmissable and the exclusion of which was favorable to the prisoners.

"Statements of that kind are, under our criminal law, inadmissible, so that nothing unfair will be said in the witness box as against the accused."

MONACO CHILDREN WELCOME GRACE
Actress Grace Kelly receives a royal salute from honor guard and a bouquet of flowers from children dressed in native costume on her arrival in Monte Carlo aboard Prince Rainier's yacht. Standing next to Grace is Prince Rainier.

Half Million Soviet Youths Needed for Work in Siberia

MOSCOW (Reuters)—A new plan to recruit up to half a million Soviet youngsters for construction work in Siberia was disclosed in a Kremlin speech by Communist party secretary Nikita Khrushchev published here.

He said Moscow has "labor reserves" for this work.

Khrushchev told a conference of young building workers Wed- that the Communist party and the government will soon ask for new contingents of young people to go to eastern development areas.

"Hundreds of thousands" of new workers were required, he said, in plans to tap the ore resources and build new factories.

McCALL BROS
The Floral Funeral Chapel
The service of your choice in a setting of harmonious beauty.
1400 Vancouver St. 4-2012

O.C. SOCCER

LONDON (Reuters)—Results of soccer games today in the United Kingdom:

ENGLISH LEAGUE

Division I

Arsenal 1, Birmingham C 0.
Aston Villa 3, Sheffield United 2.
Blackpool 0, Tottenham Hotspur 2.
Blackpool 0, Tottenham Hotspur 2.
Bolton W 3, Newcastle U 2.
Cardiff City 2, Luton Town 0.
Chelsea 6, Everton 1.
Huddersfield T 4, Charlton A 0.
Manchester City 1, Burnley 3.
Portsmouth 1, W. Bromwich A 1.
Sunderland 2, Manchester U 2.
Wolverhampton W 2, Preston N E 1.

Division II

Blackburn R 2, Middlesbrough 1.
Bristol R 2, Notts C 0.
Doncaster R 1, Leeds U 2.
Hull City 4, Barnsley 1.
Leicester C 2, West Ham U 1.
Lincoln C 2, Bristol C 0.
Liverpool 4, Port Vale 1.
Nottingham F 0, Bury 2.
Plymouth A 3, Rotherham U 1.
Sheffield W 2, Fulham 3.
Stoke City 5, Swansea T 0.

Division III—Southern

Bournemouth 1, Crystal P 0.
Brentford 1, Newport C 1.
Colchester U 3, Southampton 2.
Coventry C 1, Torquay U 2.
Exeter C 2, Ipswich T 2.
Gillingham 2, Aldershot 0.
Leyton O 5, Shrewsbury T 1.
Norwich C 3, Brighton 3.
Reading 3, Queen's Park R 1.
Southend U 3, Walsall 2.
Watford 2, Swindon T 1.
Millwall 4, Northampton T 1.

Northern

Accrington S 5, Crewe Alex 1.
Barrow 3, Hartlepools U 2.
Bradford 1, Halifax T 1.
Chester 1, Stockport C 4.
Chesterfield 2, Scunthorpe U 0.
Darlington 1, Derby C 0.
Gateshead 3, York C 2.
Grimsby T 1, Wrexham 0.
Rochdale 3, Bradford C 1.
Southport 0, Workington 0.
Tranmere R 0, Oldham A 3.

F.A. AMATEUR CUP
Final Replay

Corinthian Casuals 1, Bishop A 4.

International Match

Scotland 1, England 1, at Glasgow.

IRISH LEAGUE

Ballymena U 3, Ards 2.
Bangor 2, Distillery 2.
Coleraine 2, Glentoran 3.
Crusaders 1, Portadown 0.
Aberavon 1, Cliftonville 2.
Linfield 3, Derry C 1.
Glenavon 1, Cliftonville 2.

WOOLLEN TOWN

Colne in Lancashire, England, was the centre of woollen manufactures as early as the 14th century.

U.S. ENVOY—Livingston T. Merchant, assistant secretary of state for European affairs, has been appointed United States ambassador to Canada. He succeeds R. Douglas Stuart, retiring after three years in the Ottawa post. Merchant, a 53-year-old New Yorker, is regarded as one of the key officials in the state department. He joined the U.S. diplomatic service in 1942.

The agricultural machinery industry in Britain employs 50,000 people with annual output of more than £100,000,000.

Spring Carnival
NOW
5 Floors of Specials at
Standard Furniture

Spotless
SERVING A MILLION PEOPLE EVERY YEAR
744 FORT — 566 YATES
THIS WEEK ONLY
April 16-21
Any Pair
DRAPES
$1.99
Reg. $2.49
SHIRTS 5 for $1
Laundered Expertly
SHEETS, 12c
Laundered Carefully
SLIP COVERS, 17c
Chair 47c, Couch 77c, Pillow
BLANKET - CURTAINS, pr. 88¢
PYJAMA Top or Bottom 15¢
SOX Laundered Darned 10¢ pr.
Men's Duralite ½ SOLES $2.19
UNDER-SHIRTS SHORTS 10¢
FUR COAT Stored, Insured $1.95
Enjoy the Most TRUSTED QUALITY in DRY CLEANING Today!

Action on Mica Dam Expected in 90 Days

VANCOUVER (CP)—A Liberal senator says Canada and the U.S. are likely to reach an agreement in the next three months on the Mica creek dam across the Columbia river in British Columbia.

Senator Tom Reid of New Westminster, made the statement Friday night.

Senator Reid told the Surrey district Liberal Association at nearby Cloverdale that the Mica creek project would permit 2,500,000 extra horsepower on the Columbia.

Earlier, H. N. Walters, former general sales manager of the B.C. Electric Co., told the Northwest Electric Light and Power Association that B.C. Electric feels either the Fraser or Columbia rivers or both must be developed within the next 20 years. Diversion of the Columbia into the north Thompson and Fraser rivers might provide enough of a power increase to merit fish protection measures which are not economical at present.

At Lake Windermere, in southeastern B.C., Maj.-Gen. A. G. L. MacNaughton, chairman of the international joint commission, was rapped for proposing the diversion of the Columbia into the Fraser.

Guy Constable of Creston, B.C., chairman of a hydro-electric committee set up by the joint boards of trade and chambers of commerce of southeastern B.C., said Gen. MacNaughton seems to control the Canadian section of the international commission.

He urged a joint meeting of the boards and chambers to forward resolutions on the matter to the U.S. and Canadian governments "to prevent the Canadian section from getting off the rails."

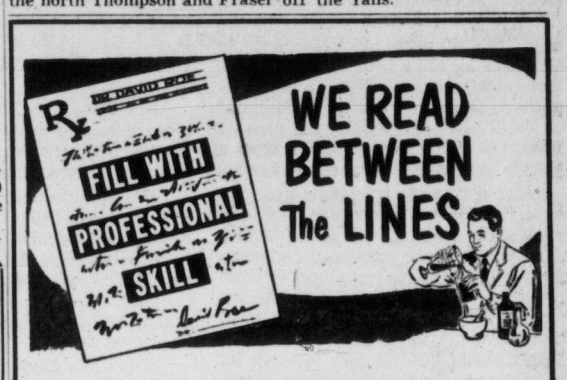

Prescribed medicine is more than the drugs it contains—it's the knowledge and experience of the physician combined with those of the pharmacist. Their professional skill and care are participating ingredients contributing fully to the health-restoring power of the medicine. That is why every prescription carries the doctor's unwritten, but implied, directions to "fill with professional skill." We read between the lines and carry out this direction to the letter.

McGill & Orme LIMITED
PRESCRIPTION CHEMISTS
FORT at BROAD 4-1196
DOUGLAS at VIEW 4-2222
Medical Arts Bldg. 2-8191

VIKTOR APARTMENTS
976 Humboldt Street, 3½ Blocks from Downtown Douglas . . . 1½ Blocks from Beacon Hill Park

OPEN FOR INSPECTION
Sunday and Monday, April 15-16—2 to 7 p.m.

Architects:
CLACK, CLAYTON & PICKSTONE

Featuring—
- Glass Balconies
- Daylight Kitchens completely separated
- Copper Kitchen Cabinets
- Hoods above ranges
- Mahogany Folding Walls between Kitchen and Dinette
- Skylights
- Wired for TV

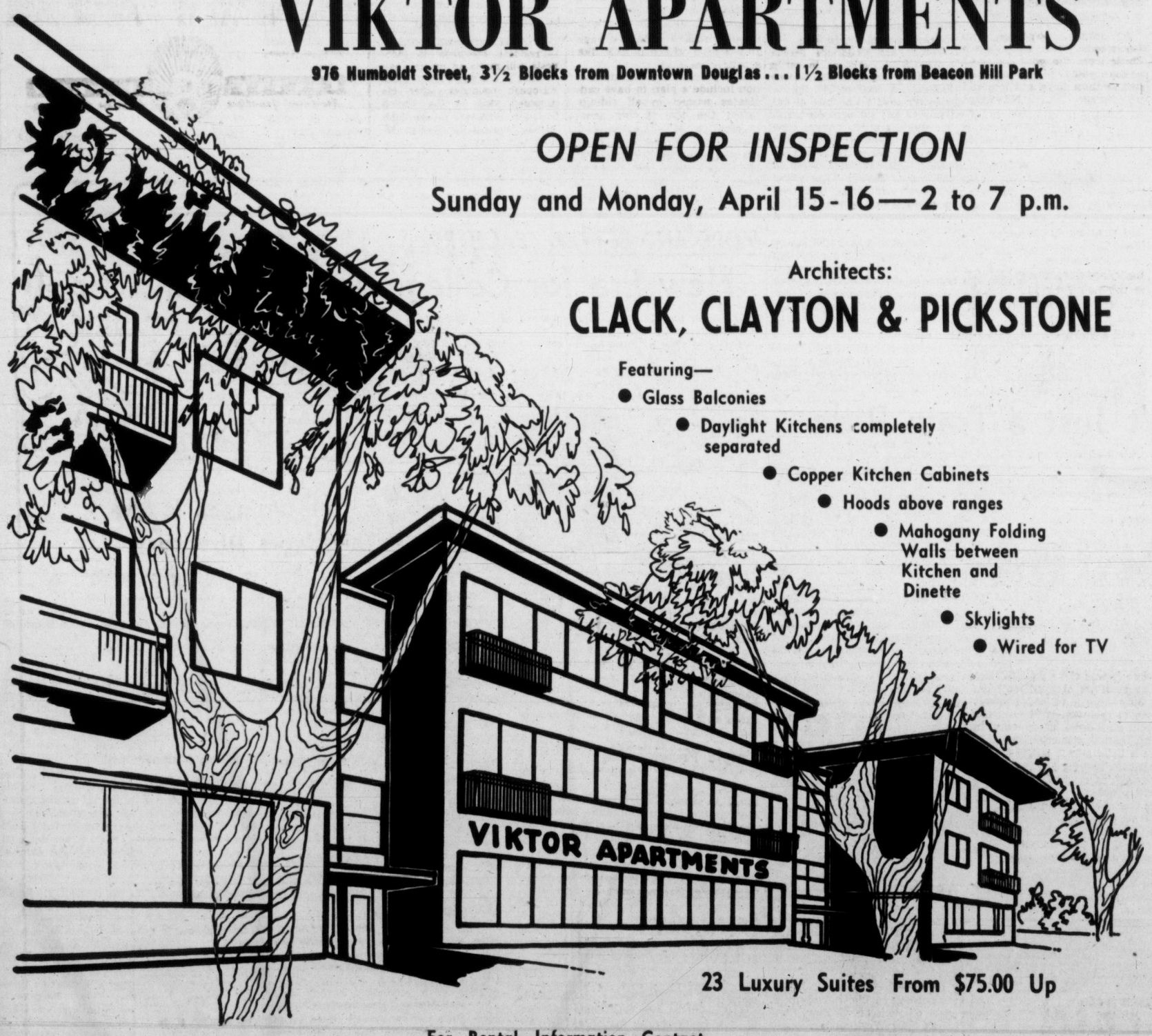

23 Luxury Suites From $75.00 Up

For Rental Information Contact
KANGRO CONSTRUCTION CO.
PHONE 4-9915

Our Thanks for the
Millwork by
BUILDERS SASH & DOOR
Excavation by
COPLEY BROS.
Lumber by
DOMAN'S LUMBER
EVANS COLEMAN & JOHNSON Bros Limited
Plaster and Stucco
JENSON & SONS
Bapco Paints by
PAINT SUPPLY CO.
Heating and Plumbing
C. J. McDOWELL PLUMBING & HEATING
Carpets, Linoleum and Rods
STANDARD FURNITURE CONTRACT DEPT.
Oak Floors by
M & M FLOOR CO. LTD.
Topaz at Douglas
Glass Balconies
SELANDER METAL WORKS
Metal Cabinets by
E. A. TARETA
535 W. Georgia, Vancouver
705 Yates, Victoria
Roofing and Sheet Metal by
WILLSHIRE ROOFING & STEEL CO. LTD.
And the many more whose assistance in the construction of this building was most valuable.

Victoria Daily Times

The HOME PAPER

Established 1884

Published every afternoon except Sunday by The Times Publishers Limited, 2631 Douglas Street, Victoria, B.C. The Times is a member of The Canadian Press, which is exclusively entitled to use for publication of all news dispatches credited to it or the Associated Press, and also the local news published herein. All rights to republication of special dispatches are reserved. Authorized as Second Class Mail, Post Office Department, Ottawa.

STUART KEATE, Publisher — BRUCE HUTCHISON, Editor

Back to the Pigeon Hole

A ROYAL COMMISSION APpointed by Premier Duplessis in Quebec proposes a complete change in Canada's taxation system but little, if anything, is likely to come of this project. It is significant mainly as showing the difficulty of establishing any taxation arrangements satisfactory to all the provinces, and especially to Quebec.

Briefly, the Quebec commission asks the Federal Government to abandon all direct taxes on income and corporation profits. That means nothing less than the abandonment of half the Government's present revenues. On the face of it such a plan is mathematically absurd.

But the Quebec investigators intend to reduce the Federal Government's costs along with its revenues. All social service expenditures, they say, should be taken over by the provinces and financed out of provincial direct taxes. The Federal Government, its costs greatly reduced, could then finance mainly by sales taxes—that is, taxes on virtually all goods bought by the Canadian people.

There are four flaws in this program.

First, no national Government in a dangerous world can possibly put itself in a position where it might not be able to finance the cost of defence and, if necessary, the cost of war. Without access to the great direct taxes the Canadian Government would be exactly in that position.

Second, even after it had escaped the cost of social services the Federal Government would have to raise its sales taxes to an intolerable level reflected in the retail price of goods — taxes that fall equally on rich and poor regardless of ability to pay.

Third, even with exclusive access to direct taxes some of the poorer provinces could not finance a reasonable standard of public service.

Fourth, under the Quebec plan, Canadians would pay ten different rates of corporation and personal income tax in the ten provinces. Uniformity in the basic taxes, one of the main objects of federal policy in the last fifteen years, would be destroyed.

Finally — and this is answer enough to the Quebec commission—no government in Ottawa would consider this program.

The commission was set up when Mr. Duplessis was feuding with the Federal Government on tax policy. In the last few months an entirely new policy has been erected. It has granted most of Mr. Duplessis' demands and given the same treatment to all provinces.

While Mr. Duplessis has made no final announcement he has not attacked this policy. He cannot reject it since the Federal Government does not compel any province to agree to anything. It merely exempts provincial taxpayers from certain portions of their federal taxes.

If the new arrangements suit Mr. Duplessis the royal commission's report is irrelevant. Probably the whole purpose was to bring pressure on Ottawa during the prolonged taxation struggle. Assuming that struggle is at an end the commission's impractical recommendations can be committed to the appropriate pigeon hole in Quebec City. But they can always be revived and used for provincial campaign purposes when needed.

All the World's a Stage

WHILE THE SOVIET HIERarchy is wooing the British people with glad-hand visits and favorable comment in the Russian press, an effort to acquaint the people of the U.S.S.R. directly with British culture appears to be under way.

An official Soviet news release notes that in 1955 the works of British playwrights were performed in 263 Russian theatres. The plays were translated into 22 languages used in the various republics of the Union.

At the time of the dispatch, 137 theatres were showing plays by Shakespeare, Sheridan, Fielding, Galsworthy, Oscar Wilde, Shaw and other Britons of note. Shakespeare, indeed, is "constantly running" in theatres throughout the country.

While the bard of Avon possesses a universality that crosses all territorial frontiers, it is more difficult to image a Russian audience coping with playwright philosophers such as Bernard Shaw. A certain freedom of the spirit is necessary for the understanding of his writings, and certainly for their enjoyment.

For two generations that sort of freedom has been stifled in Russia. What is heard in public is heard by permission of the state, hence has its blessing as ideologically correct, and hence must be taken seriously. Such an approach could play havoc even with Shakespeare, to say nothing of Shaw's witticisms.

But does this all mean that the Kremlin is anxious to adopt British views, British standards, British customs? Can anything that the Kremlin does be dissociated from political considerations?

On the basis of previous experience one can only answer, not likely. In fact, the observer is tempted to go farther, much farther, and reply in the classic phrase of Shaw's immortal Emily Higgins.

As Our Readers See It

Old Store-Owner's View

I would like to express my opinion on the opening of retail stores, being an owner of two stores in the past. During my business career our store hours were Monday through Friday, 8 to 9, and Saturday 8 to 11.

Then in a few years our hours were altered for the betterment of all concerned to 9 to 5, with the exception of a few who were complaining that they would be unable to do their shopping. However, after a short time they adjusted their time to store hours, with no inconvenience to anyone.

In the past few years municipal, federal and provincial governments passed legislation for a five-day week (Monday to Friday, inclusive). Tradesmen in recent years have been granted a five-day week (Monday to Friday). It would appear to me the retail stores are not advancing with the times by trying to introduce a six-day week.

In view of the fact that management of the retail stores favor six-day shopping, surely the citizens of Victoria would like to see the retail clerks get a five-day week with two full days closing (i.e., Wednesday and Sunday).

With reference to the tourist trade, my experience is that the amount of purchases made did not pay for the store operations.

T. PEDEN.

1132 Pembroke Street.

For Betterment

In many minds and in various quarters the mistaken idea seems to prevail and to be even gaining ground that negative not positive purpose is the main root or reason for some recent attempts at social betterment.

I refer for instance to the Rationalist Press Association of British people, to the Humanist Fellowship movement of Canada and the United States; to such books as "Morals Without Religion," by Mrs. Margaret Knight; to magazines such as "Progressive World," "Humanism in Practice" and even the article, "The Strange Story of the Bible," in Macleans of Dec. 15, 1954.

These all are simply abandonments of the fixed idea which no longer best serves human interests, and point to the fact that secular salvation or survival depends on social science rather than in negative attacks on superstition. The plain obvious and avowed purpose of all of these is definitely positive—the betterment of human relations.

L. J. PEPPER.

1085 Verrinder Avenue.

CCF and Socialism

In your editorial of April 10, Liberals and Socialists, you state, "The CCF convention presents a clear struggle between the moderates and the radicals on forest policy, the radicals demanding socialization of the forest industry."

You also claim these are pure socialists? First it should be pointed out "that state ownership of any industry" is not socialism in any sense of the word, and would not alter the position of the workers in any way whatsoever. Marx and Engels state clearly in all their writings that socialism can be accomplished only on an international basis.

Also the aswer to the Vancouver convention on this CCF pseudo socialism is found in the same edition under "Parliament" where you quote Clare Gillis outlining the CCF party principals at Ottawa quoting CCF Premier Douglas of Saskatchewan as saying "The party believes in private ownership," and that private ownership would always be the major sector of the economy under a CCF government.

The proof of that can be found in the fact that the majority of the executive of the B.C. CCF are more to the right than the Liberals, their platforms are so close they could work together as a team without giving up any solitary principle.

C. LUFF.

2518 Empire Street.

Fishing Forest

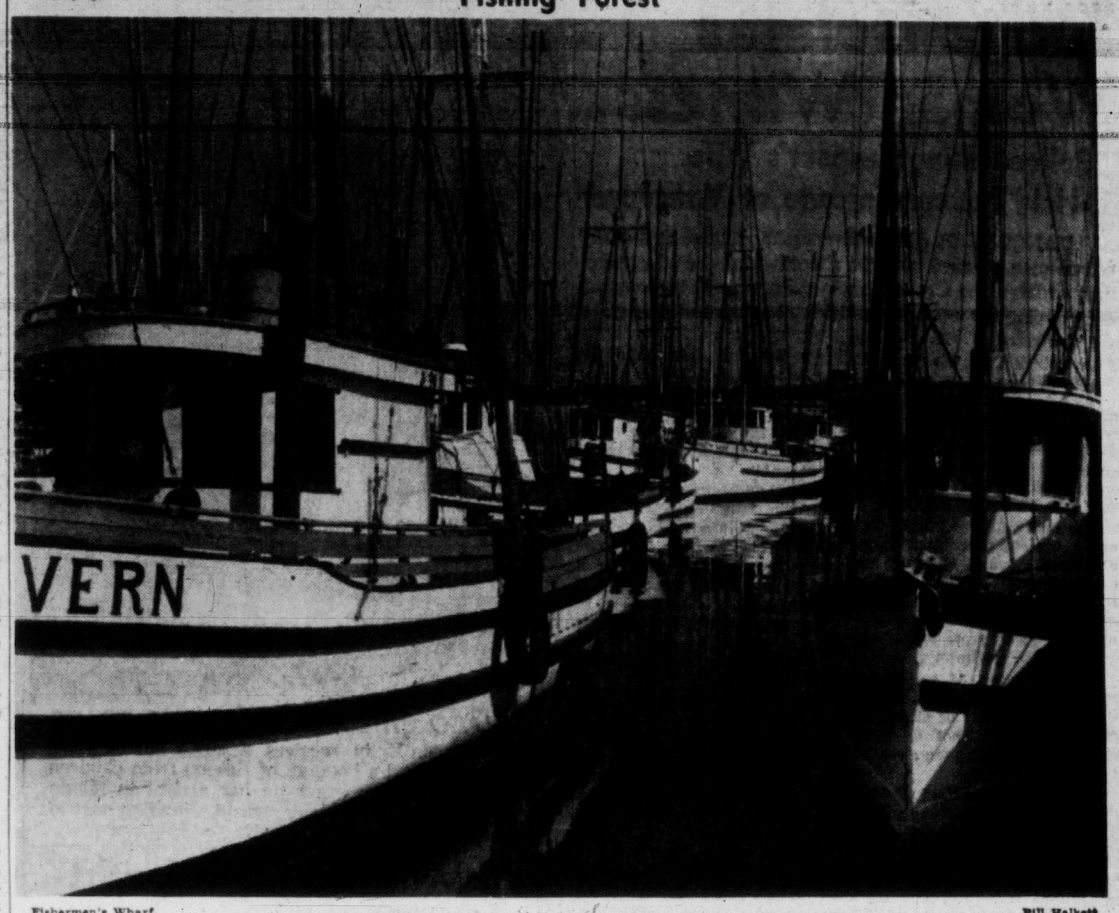

Fishermen's Wharf. Bill Halkett

LOOSE ENDS — By BRUCE HUTCHISON

Treasure in Daffodils and All That

ANY man who owns even a dozen daffodil bulbs must feel rich in sound yellow coin when he counts his treasure at the season of spring inventory.

Hutchison

In this country we have no native daffodils. Like all humans in America, even the Indians, the daffodil is an immigrant and a fairly recent one. But it thrives here and seems thoroughly Canadianized. Mr. Pickersgill should encourage more of this yellow immigration.

TO BE sure we lack, so far, those thousands of English and European acres where daffodils grow wild, small and dense, to inspire a Herrick or a Wordsworth. Every traveler in the English April has seen this wonder or, better still, let him observe the liquid gold pouring over the upland slopes of the Massive Central (as I think they call it) just south of the Normandy plain.

Then he will realize that for all our expenditure of labor and money we still have few daffodils in Canada. There they grow as freely as weeds. Here they must be planted, coddled and protected from their insect enemies.

Still, we are doing pretty well. When I was a boy the daffodil was a rarity for the rich man's garden. Now it is spreading from coast to coast and its blossom every spring is becoming as familiar to us, and as precious, as the flow of maple sap was to our grandfathers on the St. Lawrence.

THE same thing can be said, of course, about any blossom, but the blossom of the daffodil is peculiarly mysterious. Thrust a bulb into any rubbish heap, plant it beneath the refuse of last autumn's bonfire or bury it even under a paved path and it will thrust up its green sheath, more powerful and penetrating than any sword of steel. And, at this time of year, regardless of its surroundings, it will suddenly open its yellow cup, immaculate as any sacred chalice.

A man who passes by this miracle unmoved must be a very dull fellow, fit for treasons, stratagems and spoils. To the thoughtful man the daffodil is more interesting and much more reliable than all the news of men's current affairs in the press.

YOU never know what men will do. You can never anticipate the follies of governments. You cannot even be sure these days how long civilization will last. But you can be sure that the daffodil will go doggedly about the only work it knows, which is to produce a single testament to beauty every spring.

That done, the bulb goes sensibly to sleep for another year while man must labor at least five days a week, usually without producing anything of importance in three score years and ten.

Man, who never hesitates to pronounce a verdict on any mystery, especially when he doesn't understand it, has pronounced the daffodil, among other things, as a pure accident of chemistry, or rather as a failure in the evolutionary process.

AT SOME remote point in the past, even before you and I were born, (though that seems remote enough) a casual combination of chemicals in some steaming pond suddenly took on the attributes of life, for no particular purpose. Then the better cells gradually grew into apes and finally into men who, with their increasing intelligence, combined the chemicals all over again and invented the atomic bomb in order, apparently, to reverse the whole process.

The failures among the cells could not achieve the glories of mankind. They became nothing better than daffodils and, of course, all the energies spent through millions of years really accomplished nothing. For clearly, as any evolutionist can tell you, there is no purpose in the life of a daffodil.

IT COULD disappear off the face of the earth today and the practical affairs of man would not be altered in the least. And by the same theory man could complete the process, blow himself up and disappear and the affairs of the universe would not be altered in the least.

This explanation of things, we are told, is obvious, proved and scientific. Yet an ignorant man, observing the daffodils as they nod stiffly in the breeze of evening, may be excused if he regards such a theory as the quaintest and most unlikely so far invented by a creature whose evolution evidently is not quite complete, whose mind is too interested in lethal explosions and not enough in the annual explosion of daffodils.

MORE AND BETTER TEACHERS — By ART STOTT

New Era for College and Normal School

THE scene at Victoria College this week was familiar.

On the emerald lawns of the campus students soaked up the warm April sun, books before them, studying between lectures. The languor of the season dulled the sense of urgency building in them as year-end examinations approached.

Hickman

If they thought at all that they are marking the end of an era, they concealed their reactions. Yet they are members of the last class of Victoria College dedicated to the first two years of Arts and Science only. Next year the courses will also include two years in College of Education work. What were Normal students, cousins under the same roof at Mount Tolmie this year, will be full brothers next, members of the same alma mater and young people working toward degrees.

British Columbia's Department of Education, convinced that the better-mousetrap principle can be applied to staffing provincial public schools, embarks on its new teacher-training system next September.

Simple Principle

The principle behind the policy is simple. Educationists here, recognizing that B.C. shares the teacher scarcity common to the entire continent, think they can acquire more and better teachers, over the long haul, by improving standards for members of the profession.

Certain emergency provisions are made to meet the immediate shortage. Temporary teachers will be trained in courses taking no longer than the old Normal School system. But this will be a stop-gap procedure only. And those given emergency training will not be able to hold their certificates indefinitely.

All work will be organized to permit the student to proceed to a degree in education. Two Bachelor of Education degrees will be granted. One, conferred on successful completion of a four-year course, will equip the graduate for a position in the elementary schools. The other, requiring five years, will furnish the necessary certificate for high school teachers.

This does not mean that a student without a degree will be barred from teaching.

Any high school graduate who has completed University Entrance standing may enrol.

A two-year course will give him an interim certificate to teach elementary school. Before that certificate is made permanent the candidate must prove ability as a teacher for two years and also complete one-third of the third year College of Education work. That will qualify a teacher for an elementary school post indefinitely. But since it also places him just a year and two-third years away from a degree—and the benefits a degree undoubtedly will confer in pay—the inducement will be to go on, either at the regular university session or at university summer school.

Interim Certificate

The interim certificate may also be earned by the person who has successfully completed one year in Arts and who takes a second year in Education.

For the time being and because there is a teacher shortage amounting to an emergency, there is one avenue by which a high school graduate may enter teaching after one year only of teacher-training. To qualify such a person must have made approximately 65 per cent in University Entrance examinations and the temporary certificate granted will restrict its holder to an elementary school job. To stay in the profession, the individual must complete the second year in the College of Education within four years. He then will hold the interim certificate.

Where one-year teacher training only is taken—that is in the case of the emergency temporary certificate and in the case of the student who has taken one year of general Arts before one year of teacher training—an additional course of one month will be required. This will be devoted largely to practice teaching.

Degree Courses

The emphasis in the whole program is on degree courses. In addition to the four-year and five-year Bachelor of Education program, the university graduate with a general BA degree may also qualify as a secondary school teacher after an additional year in the College of Education.

So much for the time elements of the courses. How will they work? What influence will they have on Victoria College? What do the men at Mount Tolmie think of them?

Dr. W. H. Hickman, principal of the College, and Prof. H. C. Gilliland, former Normal School Principal, who becomes a full professor and director of teacher education at the College, are confident the system will be effective and valuable.

There may be an immediate small reduction in enrollment from the College-Normal total this year, says Dr. Hickman. Fees are going up and other factors may have a temporary adverse effect. Donation of more scholarships would be very helpful, says Prof. Gilliland.

Both are convinced that the improvement in the professional standard for teachers will attract more candidates in the years to come.

They see no problem in integrating what have been two separate student bodies. All will be members of the one alma mater, will have the same Students' Council to handle student government and the same athletic council to look after sport.

The two institutions have been sharing the same campus and no dislocation in environment will occur.

The permanent members of the former Normal School staff have been absorbed into the faculty.

Broader Flavor

The College itself will have a broader provincial flavor because all education students from parts of B.C. other than Vancouver, its immediate neighborhood and the lower Fraser Valley, will be sent to Victoria—as was the case with the Normal School.

At least 50 per cent of the instruction given in the new teacher-training courses will be academic—and of a nature identical with that of the Arts students.

Trainees will be given at least half a day each week in practice teaching and will move into schools for the conventional practice periods when the course is completed.

Gilliland

Both Dr. Hickman and Mr. Gilliland express two hopes. They point to the wholehearted support the B.C. Teachers' Federation has given the College of Education project. They look to a continuation of that sentiment, not only as it concerns the new plan, but as it has reflected veteran-teacher attitudes and assistance to practice teachers.

Secondly, since Victoria College moves away from the close and valued association of the Victoria School Board, they hope that the large representation of Victorians on the administrative council will preserve the happy town-and-gown relationship which has existed here.

WHEN WE WERE VERY YOUNG — By GUS SIVERTZ

To Sidney: It Wasn't Just a Train Ride

LUCKY was the little boy fifty years ago in Victoria who was able to talk his father into letting him have the price of a return ticket to Sidney on the old Victoria & Sidney railway. The modern, sleek, stainless steel streamliners are all very well but they are not even to be mentioned in the same breath with the old wood-burning V & S. It wasn't just a train ride. It was an adventure fraught with all sorts of amazing possibilities as the "Cordwood Limited" huffed and puffed the whole length of the Saanich Peninsula.

Sivertz

Even the start of the journey was a thrill as the bedlam in the old station was sorted out and quieted by the time the locomotive's big brass bell started clanging to announce that it was time to leave.

Gay Activity

You entered the station on Cormorant where the main firehall is now—the back faced Fisgard. Inside express wagons lined the low platform and the open-to-the-sky station hummed with a gay and boisterous activity.

In the centre was Andy Forbes, conductor of the train, and envy of every small boy who ever rode on the V & S. Andy stood importantly up by the engine cab comparing his huge silver watch with the engineer's while the old locomotive breathed gently as woodsmoke billowed from her stack and flared through the spark arrester.

When departure time came Andy's voice roared out "all aboard" in just as good a style as any conductor on the sleekest transcontinental.

Men and women, mostly Saanich farm folk, piled aboard laden with weird assortments of parcels, bags and boxes and we always tried to stand on the steps as long as possible until Andy caught up with us and yelled, "Get in off them steps—do you want to break your darn fool necks."

So we were off with bell clanging and whistle sounding steadily as the train crawled across Douglas Street and horses nearby stood on their hind legs in well-simulated terror.

Up Fisgard we went and around a bend to get on the straight-away down Blanchard. From here to Hillside Avenue the whistle was hardly ever silent as the train crossed nine streets.

Once we were over Hillside the locomotive really bent down to work and steamed along at a good clip with the old city jail on the right and Baker's brick works on the left.

Quick One

After Tolmie Avenue it was clear going through farmlands until we stopped at Royal Oak. The stop here gave old hands just barely time to race across to the Royal Oak saloon and come back wiping beer foam from their moustaches.

Even if they were a little late it was no trick to jump aboard the moving train because the stiff grade out of Royal Oak was always a bit of a problem.

Before attempting the start the train waited until the Lacousiere boys had piled fir cordwood into the tender. Then the engineer would ease the train slowly back a little and—with a great jerk—race ahead with the big driving wheels spinning on the shiny rails.

But we always made it and once over the grade we whizzed along at a great rate, past Beaver and Elk Lake, and down the level stretch to Keatings with whistle blowing and smoke streaming down the track.

At Keatings a two-horse stage waited to take passengers down to Tod Inlet and Butcharts' cement mill.

A dozen or so farm wagons would be hitched near the little red station waiting for feed sacks and grocery boxes. A dozen boys would also be there watching the train enviously and we passengers felt pretty good about it—just like commercial travellers.

Andy Forbes shouted "all aboard" and we were off again for the fast run to Saanichton.

Saanichton was a lovely spot then. It was on a crossroads and was sufficiently isolated to be a more or less self-contained village with its general store, post office, feed store and hotel with wide porch across the front.

Big shade trees and fruit trees, particularly in blossom time, gave Saanichton a lazy, sleepy look and life seemed to march along at a very easy pace. If the weather had been sunny and dry, kids would shuffle along barefoot, squishing dust between their toes and pretending they didn't care about an old train ride anyway.

We would get down and stroll on the platform until the last minute so that we could run after the moving train and swing aboard by grasping the curved iron rail, and then stand on the rear platform and watch the gleaming rails stream out behind us and hear the wheels go clickety-click, clickety-clack on the straight track and click-click-click over the switch points.

Life was very wonderful at such a moment.

Now there was the last curving stretch to Sidney with the engineer's hand pulling steadily on the whistle cord. Cows looked placidly as we sped by but horses snorted and reared and raced around their pastures although they saw the train every day of their lives.

Duck Watchers

At Sidney we hid our lunches in the little park nearby and streamed down to the dock to watch the sleek white steamer Victorian which ferried cars and passengers to the Great Northern branch line at Port Guichon on the Fraser just below Ladner's Landing.

The ship seemed so big and exciting. To have gone on with our journey, perhaps as far as New Westminster, would really have been an adventure. But it would keep for a later day.

By late afternoon we had explored everything to be seen at Sidney and boarded the train with a marvelous feeling of achievement and were content to sit on the dusty red plush seats until fatigue had oozed out of our young muscles.

And so another priceless memory was stored away.

BEFORE THE JUDGE

By SILENUS

Divorce Complications

The case of Densmore v. Densmore, upon which the Court of Appeal reserved judgment last Wednesday, could possibly have spectacular implications in the legislative field. One of the questions raised was whether or not part of the British Columbia Divorce Act is constitutionally valid. If anybody is curious enough to investigate the whole situation they would find that part of the Canadian constitution says very clearly that only the Parliament of Canada has authority to legislate on the question of divorce, and the most thorough search of the Acts of the Canadian Parliament will fail to reveal that Parliament has ever passed any legislation of a fundamental nature relating to divorce in this Province. Where do we go from here? You may well ask.

* * *

This case has rudely thrown open the door and exposed, in all its ugly splendor, the prize skeleton in British Columbia's statute closet. It is called "An Act to Amend the Law Relating to Divorce and Matrimonial Causes in England." That's right; in England; and it is written for all the world to see in the Public Acts of the B.C. Legislature. I am sure the English people are very grateful for our assistance in settling their matrimonial troubles, but I cannot help wondering what good it does to us here; assuming for the moment that the thing is any good at all. Charity—even the charity of our elected legislature—should after all begin at home. This benevolent Act even lists the people who are to be the judges of our divorce court and they are (once more I quote) "The Lord Chancellor, the Lord Chief Justice of the Court of King's Bench, the Lord Chief Justice of the Court of Common Pleas, the Lord Chief Baron of the Court of Exchequer", and some others; no mention is made of the Judges of the Supreme Court of British Columbia.

Alas! All these high offices, except that of Lord Chancellor, have long since been abolished, and I doubt if the Lord High Chancellor of England even knows that he has been neglecting his judicial duties in this far away evergreen playground.

In the past, a sort of unspoken gentleman's agreement to disregard this absurd enactment has been in existence: on the basis of certain judicial decisions of the last century, into which we need not go (it gets horribly complicated) it has been tacitly assumed that all is well, and quite a body of jurisprudence has been built up on this assumption.

The British Columbia Legislature, however, in its early years, evidently wanted to get in on the act. Glancing nervously over its shoulder at the powers of parliament on the one hand and the decisions of the Privy Council on the other, it fell into a common error of Legislatures. It attempted the impossible; then hastily looked the other way in the hope that no one would notice. It slipped in an old English statute holus bolus, so that it might be said that it did not actually legislate itself (fond hope).

* * *

In the end, however, like all who indulge in weak compromises, it fell between two stools. The polite but somewhat embarrassed judiciary and legal profession, who have to get on with the every-day business of the people, have done all they can to leave the skeleton sleeping quietly in its cupboard.

The result, whatever it may be, of this inconvenient litigation cannot help but rattle the bones a little; perhaps even our wise legislators will hear the mournful sound and do something about it.

But it would only be common politeness to consult the Lord Chancellor first.

UN CORRESPONDENT

PETER STURSBERG

Disarmament Paradox

UNITED NATIONS—It is a strange paradox of the Disarmament Talks that a serious omission, the exclusion of nuclear weapons in Russian proposal, should be the cause of optimism. But then these negotiations, now going on in London, when they are not interminably dull, have always had a sort of never-never quality about them.

Stursberg

The participants, the Big Four and Canada, have now reached the stage where they are discussing each other's plans. This happens every time these talks are held—and disarmament talks have been a feature of this century. As becomes super-powers, the Soviet Union and the United States have each tabled their own proposals, while the lesser big powers, Great Britain and France have submitted a joint scheme.

For us in Canada, who can claim to be one of the atomic powers but have not much in the way of a military establishment, the disarmament talks always pose a problem. It is somewhat invidious for us to take the initiative on this issue; consequently, the Canadian delegation is the only one without any plan of its own.

MUCH PROPAGANDA

At previous international meetings, the Russians have demanded the prohibition of the atomic and hydrogen bombs. They have made a lot of noise and certainly a lot of propaganda out of this, for it was always difficult for the Western Powers to reply that there could be no such ban without proper controls.

Every Soviet disarmament proposal contained such a prohibition; every one, except the last which did not mention nuclear weapons at all. It was such an extraordinary omission that there were reports that the chief American objection to this Russian plan was that it did not provide for any atomic disarmament. The shoe would really be on the other foot in that case, but then, as I have said, these negotiations could rival the Mad Hatter's Tea Party on occasions.

Actually, the Americans described the Soviet proposal as "predominantly serious" which might sound patronizing but was so different from their normal reaction that it has aroused hopes here. Usually, they cry out "propaganada" whenever the Russians do anything; it has been a kind of reflex action with them.

Besides that, the United States representative, Harold Stassen, praised the questions which the Soviet delegate, Andrei Gromyko, asked; he called them "important and intelligent." Thus, the atmosphere at the London talks is friendly and respectful, but it is not only because of this that experienced observers here believe that some progress is being made.

It is because of the omission of any mention of nuclear weapons from the Russian proposal. These observers believe that is a sign that the Soviets feel that they have reached a semblance of parity with the Americans in atomic and hydrogen bombs. They think that this will make agreement easier as they say that Russian intransigeance formerly was due to the fact that they were negotiating from fear.

The British and French are understandably upset by this turn of events, for they are the "have not" powers in nuclear weapons. Any agreement, be it tacit or not, to keep the atomic and hydrogen bombs and reduce conventional armaments only would put them in the role of second class powers.

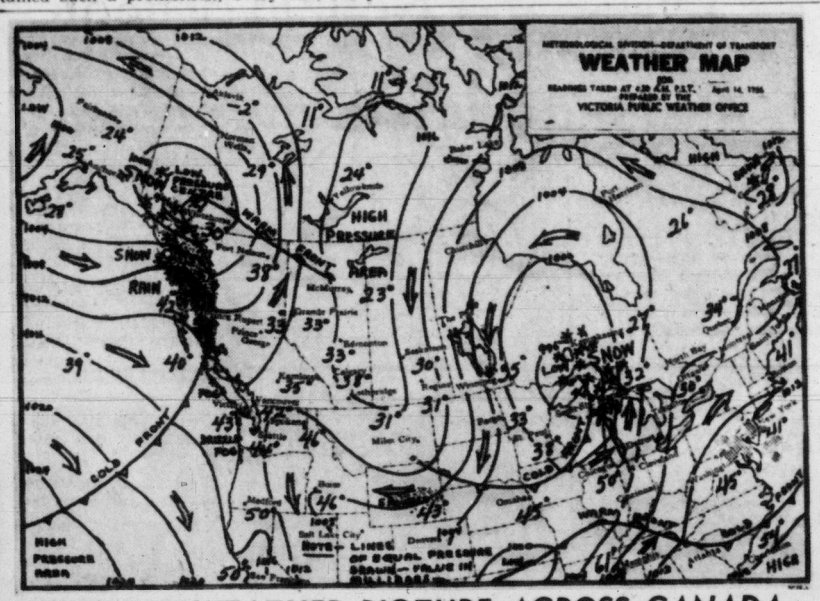

WEEKEND WEATHER PICTURE ACROSS CANADA

SYNOPSIS—Southern coast and southern and central interior regions of British Columbia will enjoy another day of pleasant mid-April weather. Afternoon temperatures will range from mid-fifties to mid-sixties at the coast and mid-sixties to mid-seventies over the southern interior. A tongue of cool, moist air from the Pacific now causing cloudy skies and a few scattered showers over northern coastal areas of the province is expected to drift slowly southeastward in the next 24 to 48 hours bringing considerable cloudiness and somewhat lower temperatures to southern coastal regions Sunday.

CITY'S WEATHER RECORD

Sunshine, 1956	382.9 hrs.
Last year	353.3 hrs.
Precip. to date	7.85 ins.
Last year	10.12 ins.

DOMINION PUBLIC WEATHER OFFICE 9 A.M. FORECASTS
(Valid until midnight Sunday.)

Victoria: Clear today and tonight. Cloudy with sunny periods Sunday. A little cooler Sunday. Winds light increasing to southwest 20 during the afternoon diminishing overnight. Low tonight and high Sunday 42 and 55.

Vancouver - Georgia Strait: Mostly clear today and tonight. Cloudy with sunny periods Sunday. A little cooler Sunday. Winds light. Low tonight and high Sunday at Vancouver 40 and 55; Nanaimo 35 and 55.

West Coast: Cloudy today with sunny periods this afternoon. Cloudy Sunday. A few showers Sunday. Fog patches along the shorelines lifting during the day. Little change in temperature. Winds light. Low tonight and high Sunday at Estevan Point 45 and 50.

TEMPERATURES YESTERDAY

	Min.	Max.	Prep.
Victoria	43	59	--
ONE YEAR AGO			
Victoria	36	49	trace
ACROSS CANADA			
Halifax	27	45	--
Montreal	29	46	.10
Ottawa	27	44	--
Toronto	25	43	--
Port Arthur	33	44	trace
Winnipeg	31	41	.15
Regina	31	55	--
Saskatoon	29	49	--
Lethbridge	32	69	--
Calgary	36	65	--
Edmonton	32	60	--
Kamloops	35	76	--
Penticton	36	69	--
Vancouver	42	58	--
Kimberley	30	68	--
Prince Rupert	42	54	.60
Prince George	32	61	--
Fort St. John	40	55	--
Whitehorse	27	38	.10
Seattle	43	67	--
Portland	48	73	--
Chicago	48	61	--
San Francisco	50	53	.01
Los Angeles	48	55	.32
New York	38	53	.01
N. Westminster	42	67	--

Sunrise, Sunset Sunday
Sunrise 5.23 Sunset 19.06

Sunrise, Sunset Monday
Sunrise 5.21 Sunset 19.08

GREAT INVENTOR

Marconi, the inventor of wireless, was only 25 when he established radio communication between France and England.

Two FOR THE Show

By PHIL LEE

AA—Oscar Class
BB—Worthwhile Afternoon
A—Don't Miss
B—For a Rainy
C—To Put in Time

(B to BB) "THE CONQUEROR" (Capitol) — After viewing RKO's "The Conqueror" theatre patrons pardonably may wonder how the great and ruthless warrior Genghis Khan conquered so many when he had so much trouble conquering Susan Hayward.

They may wonder about some other trifles as well, such as:

(1) How was it that John Wayne, mighty hero of westerns, and things as American as the hot dog, was cast as "the Accursed," brilliant statesman and general whose tough warriors over-ran half the world's peoples during his lifetime (1162?-1227)? If ever there was rank miscasting it was here. At any moment you expect Wayne, in spite of his down-sweep moustache, to huddle with his men and call for an end run after a fake forward pass. Although it wouldn't have worked anyway because the dialogue would have thrown him for a loss.

(2) The Mongols rode little shaggy ponies from the veins of which the "horde" used to suck blood to tide them over forced marches when food was low. But Wayne and his cohorts rode steeds that looked more indigenous to Churchill Downs and Santa Anita than to the frigid steppes. And where did the mighty Khan find that sleek-looking western-style saddle?

(3) As the Tartar woman with whom Wayne plays catch-as-catch Khan, Miss Hayward seems out of steppe too. Not that she wasn't intense enough, for she was—she spent her entire time in tents her pappy's tents and Genghis' tents. But, like Wayne, Miss Hayward seemed more suitable to the scene Hollywood than to the scene Asiatic.

* * *

THEN TO BRING THE picture to a head there was the final cavalry charge over terrain that looked a whole lot more like the hills of California or the Dakotas than of Asia. And, although we couldn't be sure, we thought we saw General Custer looking down from one of the hill tops. Or at least we thought we saw his flag.

However, for those who don't care about the historic and would settle for action, "The Conqueror" will more than fill the bill. There is action from beginning to end and at the end there is one of the grandest melees ever filmed when the Tartars meet the Mongols of Genghis Khan.

TIDE TABLES

TIDES AT VICTORIA
(Pacific Standard Time)

	Time H.M.	Ht. Ft.	Time H.M.	Ht. Ft.	Time H.M.	Ht. Ft.	Time H.M.	Ht. Ft.
14	3.17	9.2	11.26	1.7	21.02	8.2	23.04	7.9
15	3.28	9.2	12.18	1.8	22.03	8.3	23.58	8.2
16	3.54	9.0	13.12	2.0	22.53	8.4		
17	1.08	8.7	4.35	8.6	14.10	2.4	23.31	8.4
18	2.50	7.9	5.35	8.1	15.10	3.0	23.49	8.3
19	4.35	7.3	8.45	7.5	16.10	3.6	23.50	8.4
20	5.40	6.4	10.36	7.2	17.08	4.3		
21	0.05	8.5	6.30	5.4	12.01	7.1	18.01	5.9
22	0.28	8.7	7.13	4.4	13.21	7.1	18.50	5.7
23	0.55	8.9	7.53	3.5	16.13	7.3	19.36	6.3
24	1.22	9.0	8.32	2.8	17.27	7.7	20.17	6.9
25	1.47	9.1	9.11	2.3	18.26	7.9	20.58	7.4

TIDES AT POINT ATKINSON
(Pacific Standard Time)

	Time H.M.	Ht. Ft.	Time H.M.	Ht. Ft.	Time H.M.	Ht. Ft.	Time H.M.	Ht. Ft.
14	1.28	9.9	6.27	13.6	13.39	1.9	21.07	14.6
15	2.21	10.3	7.08	13.3	14.26	2.1	22.04	14.5
16	3.19	10.6	7.55	12.8	15.19	2.6	23.04	14.3
17	4.40	10.6	8.54	12.1	16.20	3.4		
18	0.05	14.2	6.20	10.0	10.24	11.4	17.28	4.3
19	1.00	14.3	7.30	8.9	12.06	11.1	18.42	5.2
20	1.48	14.3	8.26	7.5	13.40	11.3	19.49	5.9
21	2.25	14.3	9.08	6.1	14.59	11.9	20.48	6.8
22	3.01	14.3	9.48	4.8	16.08	12.7	21.42	7.7
23	3.36	14.2	10.26	3.7	17.08	13.3	22.34	8.5
24	4.05	14.0	11.02	2.9	18.03	13.9	23.20	9.2
25	4.37	13.8	11.39	2.4	18.53	14.3		

SAANICH INLET
To determine tides in Saanich inlet area. For higher high water deduct 14 minutes; for lower low water deduct 35 minutes; for half-tides (those other than highest and lowest) deduct 32 minutes.

COWICHAN BAY
To determine tides Cowichan Bay area: For higher high water deduct 16 minutes; for lower low water deduct 35 minutes; for half-tides deduct 33 minutes.

Canadian statistics show that cancer is the second cause of death in children between the ages of 5 and 14 . . . surpassed only by accidental death.

Bridge

A WEBSTER CLASSIC

AT THE WHEEL with Hans Gruber

Ford, Plymouth, Chevrolelt—these are the automotive "Big Three," and the largest selling cars in the worlld.

They are also the lowest-priced lines of the world's largest motor car manufacturers. They are their sponsors' bread-and-butter cars, and into them goes their makers' most intensive engineering efforts, for no minutest detail could possibly be left to chance before any model of these makes goes into production; if something were found to be amiss then, it would be too late, and an enforced halt then of the vast production machinery in order to correct something might spell economic disaster of major consequence to the company.

This problem would not be so acute in the case of these manufacturers' higher-priced and less voluminously-produced cars. It follows, therefore—and not unreasonably—that if your main concern is certain reliability rather than super-luxury, you would be safest, every time, to buy any given manufacturer's highest-production model, which almost certainly would also be their lowest-priced model, and which is almost bound to be free of "bugs."

Why Is Chevrolet Sales King?

Of all the world's cars, Chevrolet has long since been king in the sales race. It is interesting to speculate why this should be so. Certainly the reason is not, I think, because Chevrolet has necessarily been a better car as such than the Ford or Plymouth. Let us see how Chevrolet's spectacular public acceptance can be explained.

It was Ford which started—way back in 1932—what we recognize today as the "horsepower race." With the introduction of their first V-8 engine in a cheap car, Ford has, of course, for years after shaded both their closest competitors in the matter of sheer performance. Those Ford V-8's of the thirties were very "hot" cars indeed, even by present-day standards.

But, their brakes!—one was better off opening the door and sliding one's foot along the pavement than stand up with both feet upon the brake pedal! Until 1938, Fords were made to go—not to stop, in the words of Ettore Bugatti. Let it be said, however, that, when Ford finally did adopt hydraulic brakes in 1939, they were and still are a first-class and safe brake; and inexpensive kits were produced to convert the pre-1939 mechanical cable brakes to hydraulic operation.

MADE TO STOP

Now, if Ford was made to go, Plymouth was made to stop. Chrysler Corporation were the first volume-manufacturer to fit hydraulic brakes to all their cars; and that was before 1930, when even Rolls-Royce and Cadillac, for instance, did not yet boast this essential safety-feature. The 1934 Plymouth, retailing in the U.S. for $445 (that's right, four hundred and forty-five dollars), had independent coil-spring front suspension and hydraulic brakes, to cope with a very docile four-cylinder engine!

And what had Chevrolet to offer to account of its outselling already then both of the above-mentioned makes? It steered a middle course. It did not "go" like the Ford, but "went" better than the Plymouth. It did not stop like the Plymouth, but it did so better than the Ford. Therein appears to lie the tale of success of the Chevrolet—plus the fact that it was General Motors who first became conscious of "styling" as an end in itself. Mechanically, it was well-enough engineered, without any spectacular assets or drawbacks.

STILL HOLDS

And in it was reflected the styling effort expended upon General Motors' top lines, and looked acceptably like a scaled-down version of the Buick or the Cadillac. This, then, would appear to be the formula for Chevrolet's success, which, relatively, still holds true today. However, it is long since that both Chevrolet and Plymouth have caught up with Ford in sheer power, and that the Ford Company and the Chrysler Corporation have become style-conscious in the manner of GM, and hydraulic brakes have come to be taken for granted in all the world's cars.

This brief history of the "Big Three" serves as a prologue to a detailed discussion of these cars as they appear today—and this will be our general topic beginning next week.

Bobby Hatt, Cy Clist To Stump Prairies

Shades of Auld Victoria will walk the streets of prairie cities during the Chamber of Commerce goodwill tour from May 6 to 13.

There will be Miss Lovelace in satin and lace carrying a big teapot and a plate of crumpets; Colonel Blimpley in Norfolk jacket, plus fours and a very, very English accent; Mr. Cy Clist in scarf and cap riding a tricycle; Mr. Knight Armour arrayed as a medieval warrior and Mr. Bobby Hatt wearing a tall police helmet.

New Victoria will probably be represented by a little girl dressed as a daffodil. So far 21 persons, five of them women, have joined the goodwill party, which will visit Edmonton, Prince Albert, Winnipeg, Regina and Moose Jaw.

Two special coaches on the train will be used as headquarters throughout the trip.

Buy tea or bring it—it's fun! Different Trip Each Week!
MYSTERY TRIPS Every Sunday 2 to 5.30
From Coach Lines Terminal 629 Broughton. Ph. 3-1177

LEISHMAN
CANADA'S MOST DISTINGUISHED CLOTHES

Leishman's Mr. Dillmann wears Leishman's "Briar Twist" Suit

While travelling world fabric and style centres, our Mr. Dillmann takes keen pride in the approval he receives of his "Briar Twist" suit . . . the suit that will contribute so much to *your* reputation! Rich in colour and pattern, sturdy, yet light in weight—Briar Twists are woven in Scotland and Ireland especially for Leishman. It is just one of the exclusive Leishman fabrics that together with Leishman young-in-spirit styling, set our suits apart from the usual.

Tailored-to-Measure or Ready-for-Wear
98.50

GEORGE STRAITH LIMITED
921 GOVERNMENT STREET
PHONE 2-3222

LD-256

$530 CASH!!

Built by N.H.A.-Approved Contractors on the Lot of Your Choice!

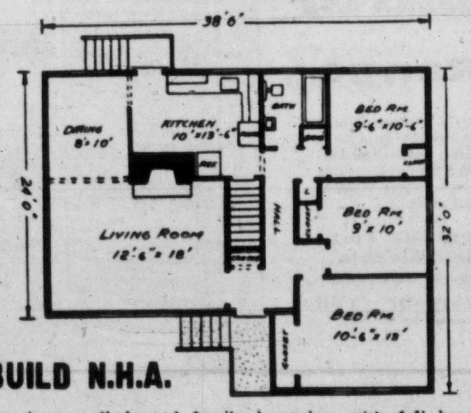

BUILD N.H.A.

Spacious, well-planned family bungalow with full basement, drive-in garage. Oak floors. Choose your own interior colors and type of stucco.
PRICE **$10,630**

Call George Thorneloe, 7-2771 Evenings

TOWN & COUNTRY HOMES
1923 QUADRA STREET PHONE 2-7276

Feeling sluggish? It may be sluggish bile!

take
ANDREWS
LIVER SALT

Improves intestinal motivity—cleans stomach walls with sparkling carbon dioxide bubbles.

Science shows that constipation may interfere with proper flow of bile. Then you may feel sluggish.

ANDREWS goes to work within seconds to relieve this condition! *It effervesces* in your stomach, cleaning the walls with millions of sparkling carbon dioxide bubbles . . . gently empties the bowels . . . stimulates the flow of bile.

Always have a tin of pleasant-tasting ANDREWS on hand. Millions the world over do!

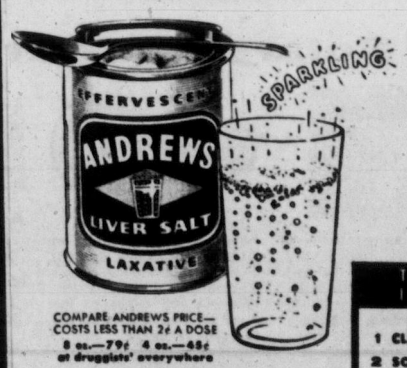

COMPARE ANDREWS PRICE—COSTS LESS THAN 2¢ A DOSE
8 oz.—79¢ 4 oz.—49¢
at druggists everywhere

for INNER CLEANLINESS
—try sparkling, clean-tasting
ANDREWS
LIVER SALT
THE WORLD'S FASTEST-SELLING EFFERVESCENT ANTACID LAXATIVE

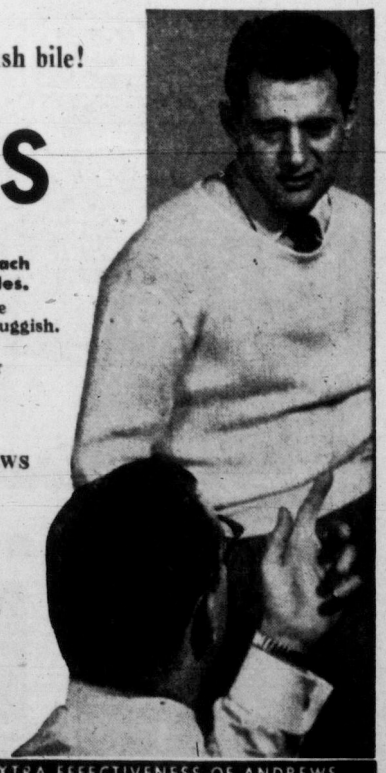

THE EXTRA EFFECTIVENESS OF ANDREWS IS DUE TO THIS MULTIPLE ACTION

1 CLEANS STOMACH WALLS with tiny effervescent bubbles.
2 SOOTHES and SWEETENS the stomach by direct reaction.
3 NEUTRALIZES EXCESS STOMACH ACID without over-alkalizing.
4 AIDS THE FLOW OF BILE necessary to complete digestion.
5 EMPTIES BOWELS CLEANLY, GENTLY with OSMOTIC ACTION.

ANDREWS LIVER SALT gives you thorough relief because it is a complete preparation.

56-4A

BELMONT STUDENTS PREPARE FOR ANNUAL BAZAAR

Annual bazaar of Belmont High School, Station Road, will open next Friday evening in school gymnasium under sponsorship of Belmont High School Association. Among students helping to make decorations and goods for sale are, from left, Allan Stewart, David Carr, Hazel Gillett and Georgina Williams. Concert will start at 7.30 p.m., stalls will open at 8. Proceeds will finance school activities. (Times Photo.)

Island Digest

Firemen Prevent Gas Truck Blast

CHEMAINUS — Quick action of the Chemainus Volunteer Fire Department Thursday morning is credited with preventing a fully-loaded 15-ton Shell gas truck from exploding after it caught fire on the old Chemainus highway near Seaview Auto Court, Saltair.

Sub-driver Bill Attwater of Nanaimo was driving to Chemainus to deliver 2,000 gallons of gasoline when his truck caught fire. Attwater said he heard a "puff" and seconds later flames were pouring out from under the hood of the truck. He pulled over to the side of the road and rushed up the hill to a service station where he put in a call to the local fire department.

Firemen were able to confine the blaze to the motor and cab. Heat burned the top off the carburetor, wiring, cracked all plate glass windows and left the interior of the cab a wreck.

The blaze is believed to have started when gas leaked out of the carburetor and fell on the hot manifold.

Wilfred Wasden of the Baptist Church has been elected moderator for the Upper Island Baptist Association. Miss Eleanor Goldsmith of Chemainus has been named association secretary.

A 40-game schedule for the Mid-Island Senior Amateur Baseball League has been approved, subject to one or two minor changes, by the four teams entering the league this year.

The ambitious schedule provides each club with 20 home games and 20 on the road. The four teams, Chemainus, Nanaimo, Port Alberni and Alberni will play week night games in addition to Sunday doubleheaders.

League play will open May 6 and end Aug. 8.

CHEMAINUS — Horseshoe Bay team finished on top of the local cribbage league in which competition has just ended.

The winning team finished with a total of 39,988 points in winning 187 games. Members of the winning team were Bob Greer, captain; Dick McBride, H. Chailler, and Lloyd Hansen with S. Hlady and S. Dyke as spares.

Legion number two team was league runner-up, finishing with 39,515 points and winning 183 games.

Grass Fire Kills Alberni Child, 5

ALBERNI — A grass fire Thursday claimed the life of five-year-old Mary Ann Dick, daughter of Mr. and Mrs. Thomas Dick, No. 2 Indian Reserve.

It is believed she found some matches and lit a grass fire, which ignited her clothing. She had been left in the care of a married sister while her parents were shopping.

Her parents, who arrived home shortly after the accident, took her to West Coast General Hospital, where she died Thursday night.

An inquiry will be conducted by C. A. Jamieson, coroner.

DEEP-SEA SHIPS IN PORT

(Morning Positions)

Victoria (Ogden Point) — J. W. Paulin.

Chemainus—Daphne.

Crofton—King Alexander.

Texada—Couer d'Alene Victory.

OCEAN MAILS

(Closing dates at Vancouver)

April 21—Canada Mail, Japan, Hong Kong, Philippines.

April 24—Orion, Fiji, Australia, New Zealand.

Damage to Lookout Estimated at $175

LANGFORD—Broken glass and smashed furniture at Langford lookout will cost $175 to replace, according to B.C. Forest Service officials.

Damage was done early in the year, and again during the Easter holidays. The lookout is on high ground east of Millstream Avenue between the Trans-Canada Highway and the old highway.

Norfolk county in western Ontario was created in 1792, settled by United Empire Loyalists.

Vancouver Island Viewpoint

From Up-Island Newspaper Editorial Columns

A Danger Spot

THE REVIEW, SIDNEY — Considerable damage was done when two automobiles collided recently on Patricia Bay Highway at the entrance to the airport. One man was hurt and required hospital treatment.

Entrance to the airport from the highway is a dangerous spot. As the northbound motorist swings into the airport proper he is required to make a left turn directly in the face of traffic proceeding from Sidney and from the busy ferry terminus of Swartz Bay.

Some different traffic arrangement should be instituted at the airport entrance to avoid further serious accidents.

Parking Lot—When?

THE COWICHAN LEADER—A free parking lot for Duncan emerges as the greatest single need to allay the traffic congestion in the business district.

No one can tell how much congestion is now caused by prospective shoppers who drive up and down our narrow streets in the hope of finding a vacant parking space. A lot would render unnnecessary much of this fruitless driving.

Hail the Champions

THE LADYSMITH CHRONICLE—Ladysmith District Junior-Senior High School is a young institution and to this point it has built school spirit on ideas because there has not been time to build traditions. Last weekend, by winning the B.C. championship in the juvenile division of the commercial basketball league, the senior boys' basketball team laid the foundation of a fine tradition of sportsmanship and athletic prowess which will serve as an inspiration to the students for many years to come.

PEEPER INJURED VIA PEEP HOLE

LOS ANGELES (AP) — Harry Macofsky asked $40,000 damages Thursday because, he said, a process server poked the papers through a peephole in his door and popped him right in the eye.

His complaint charged that Miss Edna Lee Alexander called at his apartment last April 28 to serve the papers in a small claims suit.

Macofsky, a scrap metal dealer, said he didn't open the door, only the peephole. The papers, rolled into a tight tube, caused him a painful injury which impaired his sight.

Fire-Hit Copper Mine Will Continue Working

LAKE COWICHAN—Operations will continue despite a fire at Blue Grouse Mine of Cowichan Copper Co. Friday, that destroyed one building and caused about $20,000 damage.

It started in a drier furnace and caused the explosion of an acetylene tank which wrecked the building containing a machine shop, stores, changing rooms and the clothing of 12 men on duty at the time.

O. G. MacDonald, company president, said there were no injuries, and that the loss is covered by insurance.

More and more people are applying for treatment of cancer in its early stages than ever before. This is reflected in a decline in the death rate for cancer of certain sites. The death rate from cancer of the buccal cavity, for instance, has dropped 45% for males and 17% for females in the past 20 years. Last year over 2,000,000 pamphlets explaining the nature of cancer and the importance of early diagnosis were distributed by the Canadian Cancer Society.

160 Attend C. Saanich Chamber Fete

BRENTWOOD — More than 160 members and guests attended the annual dinner in Brentwood Women's Institute Hall Friday night of Central Saanich Chamber of Commerce.

Among guests were Mayor Percy Scurrah, Victoria; John Tisdalle, Saanich MLA; Coun. Ainslie Worthington, representing Reeve Arthur Ash of Saanich; Acting Reeve Ray M. Lamont of Central Saanich; and M. R. Eaton and Mrs. Vivian Cowan of the Sidney village commission.

Guest speaker was Dr. R. M. Petrie, director of the Dominion Astrophysical Observatory on Little Saanich Mountain.

R. L. Desmond, chamber president, presided at the dinner. Toasts were given by president-elect Victor Dawson, W. F. Grafton, and Major E. J. McLoughlin.

Entertainers were Miss Eleanor Duff, contralto, and Pierre Timp, baritone, accompanied by Mrs. Timp.

SAWDUST

100% FIR — IMMEDIATE DELIVERY

3 units $22.50 2 units $15.00

DHILLON FUEL CO.

3-3811 2-0459

Another TV Set Presented by McGavin's Bakery to 10-Year-Old Jimmy Lysne

Jimmy, son of Petty Officer Jack Lysne, R.C.N.V.R., 2635 Shelbourne St., Saanich, receives his TV set from Sale Supervisor Don Stewart of McGavin's Bakery and Donald Duck.

Spectacular!

foods don't trade flavours in an **Admiral** Dual-Temp

REFRIGERATOR-FREEZER

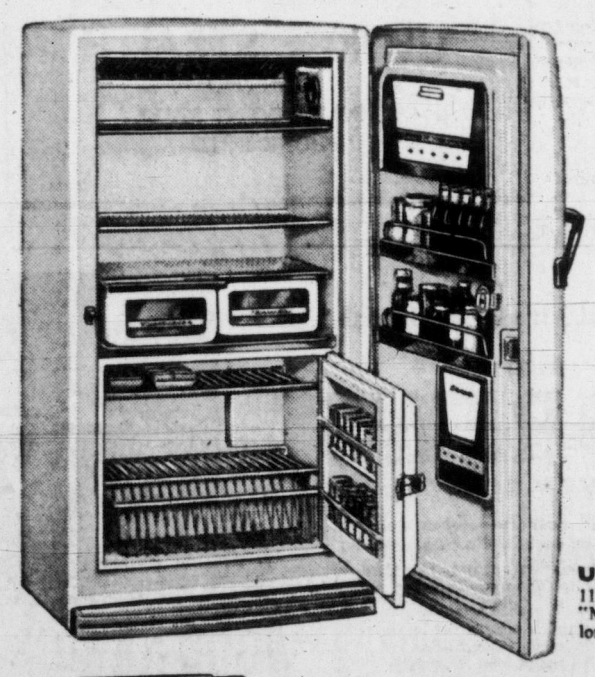

In Admiral's great Dual-Temp Refrigerator-Freezers you get more important food storage features than in any other make. Because the Dual-Temp is actually two appliances in one . . . a big fresh food refrigerator and a giant, separately-sealed and insulated freezer chest with its own door. You can choose Admiral Dual-Temps with the freezer at the top or at the bottom . . . with the fresh food compartment at reach-easy level. 4 New Exterior Colours for every model—Shell Pink, Sea Mist Green, Primrose Yellow and Snowy White. Arctic Mist Interiors with Canyon Copper Trim.

Up-Side-Down Dual-Temp Model CU1205
11 cu. ft. capacity with 120 lb. sub-zero food freezer below. "Moist-Cold" main food compartment keeps foods fresher, longer . . . Never Needs Defrosting!

Exclusive Magic Ray Lamp keeps the air inside your Admiral Dual-Temp fresh and pure. Even the strong odour of onions will not affect the taste of custard in a Dual-Temp.

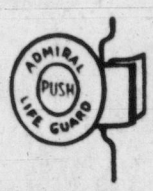

Exclusive "Lifeguard" Inside Release. A major advance in home safety . . . it opens the door from *inside* the refrigerator with just a light touch . . . protects your children!

New! Admiral brings you the bright new colour look with "Fashion Front" Panels. Kit of 5 different, inter-changeable colour panels is *optional* with Admiral Dual-Temps.

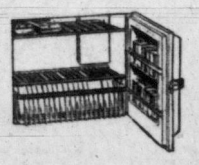

Huge Sub-Zero Freezer, separately insulated and with its own door, is built right into the Dual-Temp. Temperatures as low as 52° below freezing. 2 Vented freezing shelves. 2 freezer door shelves.

Deluxe 30" Model 6138C. Available also in Shell Pink, Sea Mist Green, Primrose Yellow, optional extra.

Lowest Price Ever for Admiral

30" Rotary Roaster Range

Enjoy out-door style barbecuing, roasting . . . right in your Admiral Electric Range! Meats *baste themselves automatically* as they *turn* slowly 'round and 'round. Even holds a big turkey!

Now! Every Pot and Pan Automatic with new Admiral Dial-Temp Unit. Dial-Temp's Thermostat automatically measures and maintains the *exact pan heat* as long as the pan is on the range!

Automatic Electric Timer Clock; Removable Drip Pans; Flex-O-Heat surface unit controls with a thousand-and-one heats; Oven Picture Window and Peek Switch.

Admiral 30" Flex-O-Heat Electric Ranges start as low as $329.95

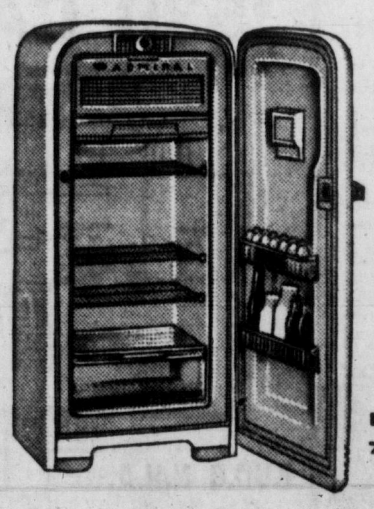

NOW Admiral **brings you** **COLOUR** **at** ***NO EXTRA COST!***

Deluxe Model D800 — 7.3 cu. ft. Refrigerator

It's here! A big new Admiral 7.3 cu. ft. Deluxe Refrigerator in your choice of 4 decorator shades: Shell Pink, Sea Mist Green, Primrose Yellow or Snowy White at NO EXTRA COST!

• 45 lb. Capacity Freezer and Storage Drawer • Butter Keeper • Door Shelves • Adjustable Shelf • 2 Ice Cube Trays • Deluxe "Arctic Mist" Interior with Canyon Copper Trim.

Admiral refrigerators start as low as $239.95 (Model D800)
Crisper optional extra.

your home deserves the best . . . that's always Admiral

VICTORIA: T. EATON CO.—VICTORIA, NANAIMO, PORT ALBERNI; ECONOMY PLAN APPLIANCES; HUDSON'S BAY CO.; IRENE'S FURNITURE & APPLIANCES; MAIS ELECTRIC; MacDONALD'S LTD.; BENARD TV, DUNCAN, V.I., B.C.; GARDEN SUPPLIES, NANAIMO; KNIGHT'S LIMITED, LADYSMITH; VALLEY RADIO, PORT ALBERNI; VILLAGE HARDWARE, QUALICUM BEACH; WILLIAMS & KEEBLE, PARKSVILLE; WOODWARD'S PORT ALBERNI.

ADVENTURES IN EATING — VICTORIA STYLE

Tone of Quiet Luxury Prevails In Oak Bay Beach Dining Room

Quiet dignity and edecor, superb service and a cuisine that, after a surfeit of the exotic, lost none of its charm by a refreshing domesticity, is what we found at the Oak Bay Beach Hotel the other evening.

We liked what we found.

There is no meretricious glamour in the Oak Bay Beach Hotel dining room but an old world charm that expresses ragciousness in old-fashioned pictures, large windows that afford views of magnificence over the bay, snow-white napery, glistening silver and gleaming glass.

But the food, after all is the main interest for any diner-out and we'll deal with it forthwith.

Our dinner opened with celery soup and if your impressions of this preface to a meal are made of memories of a starchy white sauce, faintly seasoned with celery and afloat with stringy lumps of the vegatable itself you can disperse them now.

Out at the Oak Bay Beach, celery soup is a consomme, clear, almost sparkling, redolent of the garden and served, not too hot nor too cold—the latter a rare quality in restaurant soups.

JUST 'OKAY JOE'

Followed a chef's salad, the chef incidentally being "Okay Joe" who has been with the hotel for 24 years and who will answer to no other name.

Like the soup, Okay Joe's salad has a freshness and lightness that not even generous slices of tomato and cucumber can dispel; and topping it all, —the salad greens in season, chives and, we suspect, a faint kiss of garlic on the bowl—was a French dressing that might have come from the kitchen in Arles.

By this time we were lost in that mood of contemplation that only good food can induce and the fish course came and went without our taking enough notes to recall it in detail beyond remembering that it served the purpose a fish course should—to prepare the palate, without spoiling the appetite for, the piece de resistance.

This was roast turkey, carved from what must have been a bird of majestic proportions and of a tenderness and flavor that spoke of months of careful feeding and—as the doctors have it—"terminal" preparation for the table.

COMES FROM FARM

T is turkey, like other poultry along with vegetables and much of the fruit served at the Oak Bay Beach came from the hotel's own 15-acre farm on Happy Valley Road out beyond Colwood; and in this fact, perhaps, lies the secret of the uniform excellence of the meals.

Then there was a well-matured Cheddar from Ontario and, Okay Joe's particular pride, a cream cheese made of pure, rich cream with other components and by a method whose secret you are welcome, as far as we are concerned, to try to pry from Joe himself. Frankly, we don't think you'll make it.

Guests from all over this and other continents have gone into rhapsodies over this cream cheese and attempted to buy quantities of it to take home; but its secret stays right in Oak Bay.

Did we mention that the hotel has a dining lounge licence and a well-stoked cellar in justification thereof?

Of course management and staff contribute much to the enjoyment the place affords.

SERVICE AT TOP

It is headed by Mrs. Norma MacDonald, owner, representative of Canada on the International Hotel Council who is scheduled to attend a council meeting this month in Stockholm.

Her sister, Miss Frances Jordon is in charge of catering and "Jock" Dunbar is manager. "Jock" one of the city's leading singers is acquiring a pleasantly suave "maitre" manner and entertains guests to the accompaniment of Bill Fellows on a grand piano.

There is nothing stuffy about the fun there, with guests joining in the singing, putting aside their copies of the more expensive magazines to do so.

The hotel is as proud of its clientele as the guests are fond of its food and services. The wealthy and distinguished are among its numbers, leaders in the professions, arts and business, to say nothing of a goodly selection of Burke's Peerage and the Amanach de Gotha, making it their second home when in this district.

And if you like a touch of dignity in your fellow diners you will find plenty of clergymen there, Anglicans in particular.

Without being invidious it might be summed up to the effect that the Oak Bay Beach dining room relates to some of its sprightlier competitors as does the reliable Rolls-Royce to a chrome encrusted Cadillac.

MRS. NORMA MacDONALD . . . owner.

Fifty years ago, or more, Victoria had a reputation up and down the coast for its eating places. This slipped to almost nothing in the 1930's and 40's. But in the last 10 years a number of individuals have made a decided effort to give the lower island area something distinctive, something special and something different in the way of eating, both in food and in atmosphere.

Advent of the new liquor law has helped in some degree. With the growth of the new places "eating out," particularly at weekends, has become a new type of adventure for Victorians, as it also must be for visitors to the city. To assess how far the city restaurateurs have gone in providing better dishes, and pleasant surroundings, the Times assigned reporter Tony Dickason to visit the better type eating places, try their food and write what he found. In today's article he descrioes the Oak Bay Beach Hotel dining room.

OLD STAMPS

The first postage stamps in British North America were issued in 1851.

Jasper National Park Within Easy Distance

One of the most pleasant holidays within reach of the average family car is Jasper National Park, largest of the national parks of Canada.

Lying on the eastern edge of the Rocky Mountain "divide," the park is a game sanctuary well populated with elk, mountain sheep, deer, mountain goats, and bear.

It also is a well developed recreation and vacation area, crammed with scenery, and offering golf, fishing, riding, hiking, and other sports.

ICEFIELD FEATURE

Outstanding feature of the park, of course, is the Columbia icefield at the southern end of the 130 by 40-mile outdoor playground. This huge plain of ice and snow is the source of glaciers that feed rivers flowing into the Atlantic, Pacific, and Arctic oceans, and can be crossed in organized tours on "snowmobiles" that skip along on caterpillar tracks.

The icefield is on the most popular route to the park by car—reached via the Big Bend highway from Revelstoke to Golden to Lake Louise, thence north on the Banff-Jasper road.

After leaving the icefield the road leads along the valley of the Athabaska river past mountain peaks, waterfalls, and forest to the town of Jasper, 66 miles to the north. There are several hotels in the park and at the townsite, and numerous chalets, cottages, and motor courts throughout the whole area.

Prices range from $5 to $24 for two, depending on site and facilities available and service offered.

For the wealthy there is famous Jasper Park Lodge, with single rooms from $14.50 up and cabins of $48 and higher. The lodge is three miles from the village, across Lake Beauvert, with a heated out-door swimming pool and 18-hole golf course.

The park covers 4,200 square miles of paradise for the geologist, biologist, and student of natural history, but there are interesting phenomena for the layman too.

There are, for instance, the Miette hot springs. Water from the springs has a temperature of 126 degrees when it issues from the rocks, and the national parks branch maintains a fine bathing establishment and outdoor pool at Miette.

Another is Maligne canyon, a chasm 188 feet deep cut through rock strata by Maligne River.

There is boating on several of the lakes, but motors are not allowed on park waters without written permission of the park superintendent.

Climbing is a popular sport in the park, since there are peaks of easy ascent, others that are "negotiable," and several that have never been climbed. Among the higher are Columbia, 12,294 feet; Alberta, 11,874; Kitchener, 11,500; King Edward, 11,400; The Twins, 11,675; and Stutfield, 11,320.

Mt. Robson, at 12,972, is outside the park area in B.C.

There are two ways into the park by car from British Columbia. The first is via the Big Bend, reached from the Okanagan from either Kamloops or Vernon.

The "Big Bend" itself, closed through the winter, usually is opened by May 24.

The other route, along the southern trans-provincial highway, calls for a turn north at Cranbrook, then through Canal Flats and Radium Hot Springs to either Golden or an intersection with the road between Banff and Lake Louise.

PERSONALIZED SERVICE
FRAME'S TOURS
ESCORTED
GRAND TOUR OF EUROPE
Arrangements for 1956
Ten departures from London from May 4th. Fully inclusive, first-class hotels, 28 days ... £205 ($579)
THRIFT MOTOR TOUR. Sixteen departures from London from May 4th. Six countries, 27 days by motor coach ... £130 ($366)
SCANDINAVIA all-inclusive, 15 days ... £113 ($319)
MOTOR COACH TOURS from London (May-Sept.)
Scotland, Lakes, Stratford, 11 days ... £50 ($140)
Devon and Cornwall, 7 days £30 ($85)
Oxford, Shakespeare and Washington Country (seeing play at Stratford), 2 days. £7 10s. ($21.20)
Spain and Chateaux Country, 18 days ... £70 ($197)
Three Rivieres, 13 days ... £54 ($152)
Eight Countries Tour 12 days ... £50 8s. ($142)
"Four Countries" or "Three Capitals" each 8 days starting Sats. ... £31 10s. ($89)
ASK FOR BOOKLET ALSO TOURING LONDON, WINDSOR ALL YEAR
See Us About a Really Economical European Holiday
GEORGE PAULIN TRAVEL SERVICE
912 GOVERNMENT ST.
Phone 2-9168

TO ENGLAND
FROM VICTORIA RETURN
$397 BUS and BOAT
$438 RAIL and BOAT
Minimum fares via Montreal. Space is Available.
GEORGE E. WILLIS
Western Canada Travel Service
602 Courtney Street — 2-4712
Between T.C.A. and Bus Depot

NOW . . . Low-cost tours you can be sure of!
HIGHLIGHT TOURS OF
EUROPE
42 to 45 Days
$787 to $829
Cook's, the world's most experienced tour operators, have planned this new series of tours. Crossings on Cunard liners from Montreal or Quebec. Comprehensive sightseeing in 7 countries.
Also other Cook's Tours of Europe offering wide variety, 35 to 56 days, from $925.
BLANEY'S TRAVEL SERVICE
920 DOUGLAS STREET Phone 2-7254
• TOURS • CRUISES • HOTELS • RESORTS

GERMANY
this year?
never carry more cash than you can afford to lose—
buy protected
AMERICAN EXPRESS TRAVELERS CHEQUES
obtainable at bank branches and CNR ticket offices everywhere

33 day and night SEA ROUTES from BRITAIN to IRELAND and CONTINENTAL EUROPE!
In planning your itinerary, you have a wide choice of convenient, interesting cross-channel services operated by or in conjunction with British Railways.
SAVE WITH Thrift Tour Tickets!
Up to 1,000 miles of "Go-as-you-please" rail travel in Britain and Ireland —
ONLY $20 3rd Class $30 1st Class
Good for berths and reservations, all Irish cross-channel services, and MacBrayne's steamer services in Scotland. Valid for six months. Additional mileage available at commensurate savings. Not on sale overseas.
ALSO...CIRCULAR TOUR TICKETS, another bargain feature. 10% savings on travel throughout Britain and Ireland. Secure these, too, before you leave: Reservations on train and cross-channel services and attractive tours by rail/motor coach/ship.
YOUR TRAVEL AGENT KNOWS OUR SERVICES — OBTAIN HIS EXPERT COUNSEL
For literature, please write Dept. 27-DQ BRITISH RAILWAYS, 69 Yonge Street, Toronto, Ont.
BRITISH RAILWAYS

A round trip and 10 days in
BRITAIN
could cost as little as $530
For details, write to: The BRITISH TRAVEL ASSOCIATION, DEPT. VC/25, 90 ADELAIDE STREET WEST, TORONTO, ONTARIO, or consult your local travel office.
NAT-56

now Hawaii
summer paradise
...fits your vacation budget!
RETURN FARE $ 30.00*
ACCOMMODATION $ 42.00
MEALS $ 48.00
AUTOMOBILE TRANSPORT $ 5.00
for two weeks $125.00
Spend your days swimming and relaxing on the white sands of famous Waikiki Beach . . . your nights at colorful and exciting native luaus . . . your entire vacation in the year 'round holiday atmosphere of Hawaii! This "trip to paradise" can be yours this year—on your regular vacation budget!
pay later on the world's lowest cost budget travel plan. Via CPA, your return flight to the holiday island of Hawaii costs you just $30 down, with 12 months to pay the balance. Plan a Hawaiian holiday now—see your travel agent or
Canadian Pacific AIRLINES
620 Burrard Street, Phone DU 1211
WINGS OF THE WORLD'S GREATEST TRAVEL SYSTEM

MONDAY-WOODWARD'S 1.49 SALE DAY
FIRST QUALITY MERCHANDISE ONLY — NO SECONDS — NO SUBSTANDARDS AT WOODWARD'S
MANY MORE $1.49 - DAY SPECIALS ARE AVAILABLE, SPACE DOES NOT PERMIT INCLUSION IN THIS AD!
SORRY, NO PHONE ORDERS, NO DELIVERIES!

Special Note Re $1.49 Day
Woodward's one-price $1.49 Sale Day is brought to you by the "Woodward family of stores" and is held in all Woodward Stores on the same day. Honestly represented value. Every $1.49 Day Special must be worth, considerably more.

SPORTSWEAR AND HOUSEDRESSES
Cotton Housedresses—In gay refreshing colors, becoming styles. Misses' and women's sizes 14 to 44 ... $1.49
Cotton Skirts—Several bright and pretty prints from which to choose. Sizes 12 to 18. Each ... $1.49
Faded Blue Jeans—Sturdy "Sanforized" denim. Sizes 12 to 18. Each ... $1.49
Pedal Pushers—Good quality denim. Faded blue, red and charcoal. Sizes 12 to 22. Each ... $1.49

CHILDREN'S WEAR
JUVENILE GABARDINE LONGS—Sizes 6 to 6X. Each ... $1.49
"T" SHIRTS — Cotton knit with non-stretch necks. Sizes 2 - 6 ... 3 for $1.49
JUVENILE LINED DENIMS — Sturdy weight "Sanforized" jeans. Sizes 3 - 6X. Each ... $1.49
LONG-SLEEVED "T" SHIRTS — In novelty designs. Sizes small, medium and large. Priced at ... 2 for $1.49
PEDAL PUSHERS—Durable twill or denim, half boxer waist. Novelty trims. Sizes 6 - 12. Pair ... $1.49
SKI PYJAMAS—Yellow, blue and green. Sizes 2 to 8. Pair ... $1.49
CORDUROY SNAPPERALLS—Up to 1 year. Dome fastening inside leg. Bib front, adjustable straps. Good assortment of colors. Each ... $1.49
CORDUROY JACKETS — Zipper front. Sizes 2 to 6X. Assorted colors. Each ... $1.49
KIDDIES' DRESSES—Novel prints in a good choice of styles for spring. Sizes 6 to 14. Each ... $1.49
CHILDREN'S SWEATERS — A new shipment of popular "Scotty Dog" pattern cardigans and pullovers. Pastel tones of sky, pink, turquoise, white and maize. Sizes 4, 6, 6X. Each ... $1.49
T-STRAP RUNNERS—Novelty print runners. Sizes 5 to 13 ... 2 pairs $1.49
KNEE SOCKS—Wool, nylon, cotton mixture in strong-wearing knee socks, assortment of colors ... 3 pairs $1.49

FEATURE VALUES
COTTON BRIEFS—2 to 6 combed cotton briefs, double thickness, triple crotch. Preshrunk. ... 5 for $1.49
DEEP PILED COTTON MATS—In rainbow of attractive shades for the home. Size 18x30. Just right for bedrooms, halls or bathroom. Each ... $1.49

Miscellaneous Values
MEN'S AND BOYS' STURDY CONSTRUCTION CANVAS SPORT SHOES — Strongly reinforced at points of wear. Heavy rubber soles for longer wear. Pair ... $1.49
GOLF BALLS—Hard cover, American size. ... 4 for $1.49

HOSIERY SPECIALS
FIRST-QUALITY NYLONS—Dress sheers in 54-gauge nylon, 15-denier —fully fashioned ... 2 pairs $1.49

ACCESSORIES
SILK SQUARES ... 2 for $1.49
SILK SQUARES. Each ... $1.49
COSTUME JEWELRY ... 2 for $1.49
COSTUME JEWELRY. Each ... $1.49
LADIES' ANKLE SOCKS—Sizes 8½ to 11 ... 3 pairs $1.49

STAPLE VALUES
WABASSO CASES—Excellent quality cotton yarns carefully finished with hem-stitched edges. 42" size. Pair ... $1.49
LINEN TEA TOWELS — Colorful striped pure Irish linen ... 3 for $1.49
BRIDGE SETS—Hand-embroidered sets, complete with 4 napkins. Set ... $1.49
PILLOW CASES—Chinese Madeira style embroidery in several attractive patterns. Large size. Each ... $1.49
CANNON TOWELS—Long looped, soft terry towels. Full size 22x44. Modern decorator colors ... 2 for $1.49
BABY BLANKETS—Softly napped, firmly woven brushed cotton with nursery motifs. Size 36x50 ... 2 for $1.49
CRIB BLANKETS—Flannelette crib blanket in soft pastel pink, blue and yellow. White borders ... 2 for $1.49

LINGERIE AND BLOUSES
RAYON BRIEFS—Excellent wearing rayon tricot briefs. Tailored for comfort. Neatly banded legs. S. M. L. ... 4 pairs $1.49
SLIPS—A wide selection of slips in good quality trimmed with nylon lace. Also cotton slips with shadow panels and eyelet trims. Sizes 32 to 40. Each ... $1.49
GOWNS—Rayon tricot gowns in a variety of styles. Sizes small to outsize. Dainty patterns and trimmed with cream and ecru lace. Each ... $1.49
GIRDLES — Two - way - stretch girdles in firm rayon lastex and neatly finished with centre satin panel for added support. Small, medium and large. Each ... $1.49
OUTSIZE BRIEFS ... 3 pairs $1.49
SATIN BRASSIERES—Sizes 32 to 40 ... 3 for $1.49
LADIES' BLOUSES—Sizes 12 to 20. Each ... $1.49

MEN'S FURNISHINGS VALUES
Boxer Shorts—"Sanforized" broadcloth, comfortable cut and good construction. Assorted colors. Sizes S. M. L. ... 2 for $1.49
Cotton Briefs—Fine quality ribbed cotton, double seat, strong elastic waistband. Sizes 30 to 42 ... 2 for $1.49

CHINA DEPARTMENT VALUES
Woodward's Family Blend Tea Bags — Finest quality Pekoe tea blended to perfection. 200 tea bags for ... $1.49
Coronation Cake—Light fruit cake full of plump sultanas, cherries and pineapple. Baked in Woodward's own bakery. 3-lb. cake ... $1.49
Carlton Ware Salad Bowls—Leaf shape salad bowls in pastel green or pale yellow . . . lovely for home entertaining or gifts. Each ... $1.49
Carlton Ware Ash Trays—Several shapes to choose from, in rich "Rouge Royal," deep blue or green trimmed with gold, in attractive gift boxes. Each ... $1.49
Silver Deposit Ware—Dainty crystal rose bowls, bonbons and relish dishes with orchid decoration in sterling silver. Each ... $1.49
Crystal Salt and Pepper Shakers—With non-corroding mother-of-pearl tops. 3 popular styles. Pair ... $1.49
Insulated Teapots—4-cup size in pastel pink, green, yellow or white with polished aluminum cover to keep your tea piping hot. Each ... $1.49
Dessert Sets—7-piece pressed glass dessert sets . . . consists of bowl and 6 individual dishes, boxed for your convenience. Set ... $1.49

STOCK MARKET QUOTATIONS

Information provided by James Richardson & Sons, T. H. Burns & Co. Ltd., Hagar Investment Ltd., A. E. Ames & Co., W. C. Pitfield & Co. Ltd., Hugh Mackay & Co. and Investment Dealers' Association.

PREVIOUS CLOSING PRICES

TORONTO MINES

Sales		High	Low	Close
9000	Acadia Uran	17	15½	16
500	Akaitcho Yk	—	—	52
795	Algom Uran	17½	17¼	17¼
7125	Am Neph	225	220	224
24675	Anacon Lead	335	315	335
	Anglo-Huron	—	—	12⅞b
2900	Anglo-Rouyn	155	150	150
7000	Ascot Metals	—	—	39
78600	Aumaque	39	35	36
200	Aunor	—	—	235
41275	Bagamac	12½	12	12
1600	Barnat	85	84	85
16700	Barymin	250	240	250
13270	Base Metals	125	114	120
99250	Baska Uran	46	39	45
300	Beaucage	212	210	210
	Beaver Lodge	—	—	50b
215960	Belcher	310	270	295
1855	Bevcon	53	47	53
1800	Bicroft	260	255	255
5900	Bobjo	40	39	40
7400	Bonville	13	12	13
4500	Boymar	13	12½	13
250	Bralorne	—	—	545
3700	Black Bay	105	100	105
1000	Broulan Reef	183	179	180
6500	Brunston	22	21	21
2325	Bruns M & S	13¼	13	13¼
2000	Buffalo Cdn	20	19	19
	Bunker Hill	—	—	15½b
475	Bulolo	—	—	590
11000	Cal Flin Flon	28	25½	28
3051	Camp Chib	22½	27	27
	Camp RL	—	—	660b
7100	Cdn Malartic	—	—	60
10365	Can Met	225	215	220
2280	Cassiar Asb	960	950	960
100	Castle Treth	—	—	415
700	Central Exp	515	505	510
502	Central Pat	142	135	142
1700	Chem Res	585	575	580
7000	Chesterville	47½	46	46
6100	Chiboug Exp	130	125	128
400	Chimo	150	147	147
7000	Coch Wns	76½	75	75¼
	Coniagas	—	—	285b
4700	Conro	37	36	37
7050	Con Denison	10⅜	10⅛	10⅛
500	Con Disc Yk	350	340	350
142895	Con Halliwell	266	250	259
2400	Con Howey	460	450	455
46550	Con Morrison	94	83	91
5300	Con Mosher	94	86	94
6033	Con Nicholson	27	26	27
17200	Con Northld	169	160	165
24500	Con Oriac	16½	16	16½
14210	Con Sudbury	495	485	495
3400	Conwest Exp	725	710	725
18369	Copper Cliff	500	480	500
25400	Copper Corp	260	230	250
1200	Coulee Lead	135	125	131
7600	Cusco	27	26	27
	Delnite	—	—	79b
165	Dome	—	—	14¾
1414	Dom Magnes	16¼	16	16¼
20700	Donalda	60	58	58¼
79450	Dyno	117	105	115
2800	East Malartic	185	175	185
1200	East Sullivan	—	—	645
7100	East Metals	83	80	82
15050	Elder	75	68	75
89571	Eureka Corp	205	200	202
2255	Falconbridge	38	37½	37½
11298	Frobisher	465	455	465
15000	Faraday	170	165	169
1200	Geco	21⅝	21	21⅝
24500	Geneva Lake	12½	12	12
800	Giant Yk	580	565	570
15060	Glenn Uran	140	135	140
3750	God's Lake	54	52	52
6000	Goldale	42	40	40
17700	Goldcrest	31	29	30
14400	Gdn Manitou	450	425	450
3700	Goldfields Ur	42	39	42
500	Graham Bous	34	33	34
15150	Grandines	53	50½	53
820	Granduc	730	710	725
2235	Gunnar Gold	17¼	17	17¼
	Hallnor	—	—	338b
3452017	Hard Rock	18	16	17
2000	Hasaga	—	—	21
	Headway	—	—	120b
301800	Heath	24½	20	24
1372	Hollinger	27	26⅛	26¾
23610	Hoyle	10½	9½	10¼
90	Hudson Bay	68⅞	68⅛	68¾
2500	Hugh-Pam	47	44	47
15700	Joliet-Que	130	130	130

Sales		High	Low	Close
323100	Jonsmith	48	34	46
1490	Kerr Addison	18	17⅞	18
7200	Keyboycon	13	11¼	11½
1000	Keymet	—	—	65
30550	Kirk Lake	86	78	86
695	Labrador	23¾	23½	23½
4100	La Luz	440	425	440
47465	Lake Dufault	355	320	325
5100	Lake Ling	16½	15¾	16
9900	Lake Shore	515	510	515
500	Lake Wasa	—	—	25
400	Lamaque	325	320	325
2925	Leitch	84	80	80
4800	Lorado	145	141	145
	Louvicourt	—	—	31b
1440	Macassa	215	210	215
	MacDonald	—	—	127b
500	Macfie Exp	20	19½	20
34218	Mackeno	50	47	49
800	MacLeod-Ck	139	136	137
57500	Madsen RL	250	238	248
1050	Malartic	183	180	183
	Maralgo	40	39	39
64880	Maritime	475	460	465
45	McIntyre Porc	—	—	89
2050	McKenzie RL	36	33	33
9800	McMar RL	23	21	21
1000	McWatters	45	42	45
1350	Mentor	—	—	90
15450	Merrill Is	395	380	385
42000	Meta	35½	33	35½
505	Mining Corp	27¾	27⅛	27⅛
8200	Mogul	345	340	340
	Moneta Porc	—	—	80b
2200	Multi Min	135	138	129
2500	National Exp	76	75	75
11250	Nesbitt Lab	195	185	190
463540	New Calumet	43	36	40
625	New Dickens	—	—	182
2000	New Harric	—	—	35
25025	New Rouyan	595	580	590
5000	New Thurbois	25	23	23
47200	Nib Yk	14⅛	14	14⅛
50570	Nipissing	450	420	450
280	Noranda	60½	60	60¼
1000	Norgold	—	—	24½
2125	Norlartic	—	—	13
7015	Normetal	780	760	780
2700	Nudalama	66	65	65
6200	O'Brien	95	93	91
31500	O'Leary Mal	44	40	42
80927	Opemiska	18½	15	18¼
80927	Ossiko Lake	18½	15	18¼
910	Pamour Porc	—	—	54¾
2000	Parbec Mines	—	—	14⅛
4800	Pardee	112	110	110
5000	Pater Uran	—	—	140
1800	Paymaster	35	33	35
700	Pend Oreille	—	—	475
5681	Pickle Crow	167	160	167
355	Pioneer Gold	—	—	180
280	Placer Dev	13	12	13
1050	Powell Rouyn	56	55	55
1000	Preston ED	—	—	660
3350	Pronto	740	725	740
700	Prospect Air	205	194	205
26110	Que Chib	360	350	360
13600	Que Copper	310	300	310
60960	Que Labrador	20¼	19	19
5825	Que Metal	430	420	420
625	Quemont	27¾	27½	27½
2200	Rayrock	185	175	180
	Renabie	—	—	230b
61700	Rix-Atha	120	119	120
3600	Roche LL	17½	17	17
2200	San Antonio	110	102	105
925	Sand River	—	—	13½
6795	Sherritt Gdn	955	925	940
26394	Silver-Miller	145	135	145
13350	Siscoe	95	86	92
5641	Steep Rock	20	19⅝	19⅝
43700	Sturgeon R	105	102	107
5000	Sudbury Cont	—	—	19
3525	Sullivan Con	580	560	575
890	Sylvanite	137	136	137
2845	Teck-Hughes	248	240	245
1850	Trans Res	105	100	102
2500	Union Mining	—	—	25
300	Utd Asbestos	790	785	785
5000	Utd Keno	28	27	28
100	Utd Estella	—	—	700
1700	Violamac	275	270	270
795	Waite Amulet	14¾	14½	14¼
6160	Willroy	300	285	290
	Wright-Harg	—	—	190b
2600	Yale Lead	47	45	45½
4650	Yk Bear	273	270	270
12700	Yukeno	13	12	12
6500	Zenmac	45	41	45

MONTREAL-TORONTO INDUSTRIALS

	Bid	Asked
Abitibi com	42¼	42½
Do pfd	24⅞	25⅛
Acadia Atlc	12	12½
Do A	—	23½
Algoma Stl	116¾	117
Aluminum	120⅝	122
Do 4½ pfd	51	51½
Anglo-C Pulp	48	49½
Do pfd	51¼	53
Anglo-Nw D	13½	13¾
Argus Corp	24½	25⅝
Do pfd	56½	56¾
Asbestos Cor	43	43¼
Atlas Steel	23⅞	24
Bathurst A	64	65
Beatty Bros	6⅞	7¼
Bell Tele	49⅝	49¾
Brazil Trac	7¾	7⅞
B-A Oil	41	41¼
BCE 4% pfd	90	93
Do 4¼ pfd	—	49½
Do 4½ pfd	51	51¾
Do 4¾ pfd	101½	102
Do 5 pfd	52	52½
BC Packr A	15¼	15½
Do B	13½	13¾
BC Power	39½	40
BC Tele	49½	50
Brown Co	23⅝	23¾
Build Produ	31	—
Burlington S	29	29½
Burns Co	13½	13¾
C&D Sugar	23	23½
Cda Cement	32¼	33
Do pfd	29½	30
Cda Ir Fndrs	37	37¾
Cda Pckrs A	40	41
Do B	36	36½
Cda Permnt	90	94
Cda Steam	31	32
Do pfd	13	13¼
Cdn Brew	32⅞	33
Cdn Canners	36½	7
Cdn Celanese	19	19⅛
Do $1.75 pfd	34	34½
Cdn C & Cel	10	10½
Cdn Dredge	22⅞	23
Cdn Grl Invt	30¼	30½
Cdn Indstrs	21⅝	22
Cdn Loco	31	34
Cdn Marconi	5⅜	5⅝
Cdn Oil	23	23½
Cdn Petro pf	25½	25¾
Cdn Pacific	34½	34¾
Cdn Vickers	35½	37¼
Chrysler	72½	73½
Cckshtt Frm	7	7¼
Cons Mining	35½	35¾
Cons Paper	38	38⅛
Cnsmrs Gas	21¼	21½
Corby's A	16⅞	17⅛
Do B	16½	16¾
Crwn Zeller	65¾	67
Dst Seagrm	37½	37¾
Dom Bridge	23	24
Dom Fndry	32	32½
Do pfd	100⅝	101½
Dom Mag	16	16½
Dom Steel	21⅛	21⅜
Dom Stores	35	35¼
Dom Tar C	15¼	15⅜
Dom Textile	8⅛	8⅜
Dow Brew	38	38¼
Dupont	27⅞	28
Eddy Paper	65	66⅞
Famous Plyr	20	20½
Fanny Frmr	23	25
Federal Grn	35	35½
Ford A	125	126
Foundation	26¾	27
Fraser Co	36¼	37
Gatineau Pr	29½	29¾
Grl Dynamic	60⅝	61½
Grl Motors	44¾	45⅛
Grl Stl Wrs	10½	11
Goodyear T	163	168
Grt Lks Ppr	52½	53
Grt W Cl A	10⅞	11
Do B	9½	9¾
Gypsum Lime	63½	64¾
Hamltn Cot	15	17
Hind Dauch	57	57¼
Hayes Steel	31	32
Hwd Smith	46¾	47½
Imp Oil	46⅛	46⅜
Imp Tobac	12¼	12⅜
Do pfd	6	6¾
Ind Accept	56	57
Inter Brnz	11	12
Do pfd	23¾	24
Inter Mtls A	40	41¼
Inter Nick	90¼	90⅜
Inter Paper	132	133¼
Inter Pete	39	39⅜
Inter Utils	44¾	45⅛
Kelvinator	14¼	15
Labatts	22¼	24
Lang	21	22
Laura Secrd	18½	19½
Loblaw A	51	53
Do B	—	92
Lndn Hose A	6⅞	7⅜
McM & Bl B	46	46½
Mpl L Mill	9¾	—
Massey Har	9	9⅛
Do pfd	101½	101¾
Maxwell	5¾	7
McColl Front	48½	49½
Do pfd	—	98
Merc Mills	10	20
Mltn Brick	440	475
Mdrn Cntnrs	16	18
Molson A	26¼	27½
Do B	26½	27½
Monarch Knit	5	6¼
Mont Loco	17½	18
Moore Corp	48¼	48¾
Nat Drug	12¼	12½
Do pfd	12	—
Nat Groc	22¼	—
Nat Hose A	425	—
Do B	450	500
Nat Stl Car	31	32½
Niag Wr Wv	41	45
Ogilvie Flr	—	74⅞
Ont Stl	25¾	26½
Orng Crsh	10	25
Page Her	85½	—
Penmans	23	—
Powell Rv	61⅛	62
Power Corp	18	18⅝
Press Mtls	40¼	41
Price Brs.	—	68
Rvsd Silk A	13	15
Do B	—	425
Russell Ind	13½	13¾
St Lawr Corp	88	90
Shawinig	76¼	77¼
Sicks Br	26¼	27
Do VT	27	27½
Slvrwd Drs A	12½	12½
Simpsons	21¼	21½
Southam	50	51
Stand Pave	41	42
Stedman	27	27¾
Stl of Can	74½	77
Suprtst Com	37	—
Tamblyn	42½	43
Taylor Prsn	10	—
Do pfd	10⅞	11
Tip Top Tlrs	13	15
Trdrs Fin A	42	42½
Do B	42	43
Union Gas	—	48
Unitd Corp A	30¼	—
Do B	20⅜	—
Unitd Fuel A	59½	60
Do B	31½	32
Unitd Stl	15½	16⅛
Hir Walk	70½	71
Westeel	20¼	—
W Can Brew	35	35¼
West Grcrs	130	—
Do A	41½	43
G Weston A	27	27½
Do B	27¼	28½
Wpg Gas	11	11⅛
York Knit A	175	200
Zellers	—	23
BANKS		
Montreal	55½	56
Commerce	54	54¼
Imperial	46⅛	46⅜
Tor-Dom	52½	53

NEW YORK

	Close
Allied Chemicals	123⅞
ATT	183¼
American Can	47
American Gas & El	55
American Smelter	55⅛
American Tobacco	80¼
Anaconda Copper	79¼
Atlantic C Line	59½
B & O Railway	48¼
Bethlehem Steel	161¼
Boeing Aircraft	84⅛
Burroughs	37½
CPR	34¾
Chrysler	72⅝
Cleveland Electric	40
Columbia Gas	16
Con Edison	47½
C & O Railway	61⅝
Detroit Edison	34½
Douglas Aircraft	81½
Du Pont	227½
Delaware & Hudson	90½
Eastman Kodak	86⅛
Ford	57
Gen Electric	62
Gen Foods	98⅛
Gen Motors	45⅛
Goodyear Tire	70⅝
Great Northern	44½
Gulf Oil	102⅝
Homestake Mining	35½
Houston L & P	49⅜
Inter Harvester	35¼
Inter Bus Machine	495
Inter T & T	35⅝
Inter Nickel	90¼
Johns Manville	54¼
Kennecott Copper	133½
Lockheed	48½
Montgomery Ward	94
National Distillers	24⅛
New Haven	21¾
Shell Oil	78¾
NY Central	43⅛
Norfolk Western	68
Northern Pacific	87½
Ohio Oil	43½
Pacific Gas-Electric	53
Paramount Pictures	33½
Peoples Gas	158
Penn Railway	26¼
Phila Electric	39⅜
Proctor & Gamble	108
Public Service	33½
Radio Corp	46
Republic Steel	48
Rock Island	42⅛
Royal Dutch	94
Safeway Stores	56
Schenley Distillers	20⅜
Sears Roebuck	33
Sinclair Oil	69
Socony Vacuum	74½
South Cal Ed	51¼
Southern Pacific	55¼
Southern Railway	117
Sperry	27⅜
St. Regis Paper	48¾
Standard Calif	106
Stand NJ	60
Studebaker	9⅞
Sunray Oil	26⅝
Texas Corp	130¼
20th Century Fox	28¼
Union Carbide	125½
Union Pacific	179
United Aircraft	70¾
U.S. Rubber	58½
U.S. Steel	60
Universal Pictures	27
Warner Bros.	20⅞
Westinghouse Elec	58
Woolworth	48¼
Zenith Radio	128
Wilson Co.	15¼

UNLISTED

VANCOUVER MINES	Bid	Asked
Anuwon	17½	20
Bluebird	3¼	3½
Cassiar Cons	11	16
Cassiar Yuk	4	6
Copper Ridge	11	12
Crown Silver	5	7
George Cop	30	36
Hedley Yun	1	2
Kamloops	22	23
High Valley	37	42
Makaoo	115	116
Nadira	65	67
New Welling	18	20
North Lodge	20	25
Rico Copper	14	20
Seymour	—	10
Silver Hill	18	20
Silvan Cons	4	6
Slocan BM	2	3½
Sunloch	200	—
Tri-Sides	17	17½
Victory Tung	5	10
Tung of BC	11	12
Woodbury	15½	17
West Mines	60	61
Wesko	2	—
Yreka	250	—
OILS		
Alliance	3	3
Amalgamated	4	6
Arrow	1¾	2
Midland	5	8
Royal Arch	2	3
Target	31	33
Trans West	11	13
TORONTO		
Anuwon	17	20
Ainsworth	12	15
Abex	40	45
Arabee	—	22
Bethsaida	22	25
Bluegrass	12	16
Braminco	17	21
Can Superior	15½	16
Cassiar Cons	12	18
Can Radium	13	18
Clix	10	14
Clinger	8	10
Conecho	8	12
Crackingstone	21	26
Copper Ridge	10	12
Delmico	25	30
Goldmaque	7	10
Hornfault	16	18
Hucamp	11	15
Int Cobalt	225	250
Kamlac	9	11
Lake Renzy	380	400
Lake Exp	14	18
Larum	15	20
Lunecho	45	50
Mainoka	22	27
Makaoo	112	119
Mineral Ex	50	60
Nipiron	31	35
New Amulet	34	39
Norbeau	160	180
Oceanic	285	300
Oklend	10	15
Orfino	30	32
Pinepoint	16½	17½
Stanleigh	250	260
Starlight	13	17
Salmo	14	16
Surpass	275	285
Target	28	31
Trisides	17	19
Uran Ridge	25	30
Werner Lake	33	38
Wesley	13	18
West Mines	59	62
Woodbury	12	14
MUTUAL FUNDS		
Cana xd	3621	3802
CIF	952	1044
Com Intl	829	911
Lev of Cda	609	669
Bal Mutual	541	595
Super Inc	448	452
Super Grow	245	247
Super Amer	627	633
Super Exec	3663	—
Growth Oil	700	735
All Can Com	530	576
All Can Div	496	540
Mutual Acc	658	715
Mutual Inc	534	580
Trans Cda	640	680
Corp Inv	902	920
Inv Mutual	1041	1125
Grouped Inc	405	443
MISCELLANEOUS		
Ang-C Tel A	29	31
Do pfd	48	50
BC Sugar	30½	38
BC Tel pfd 6	116	—
Do pfd 4¾	102	104½
Do pfd 4½	100	103½
Do pfd 4⅜	99	103
Calg Pr pfd	99	103
C Util pfd	100	104
Dover Ind	10½	11⅝
Gt Lakes Pwr	21¾	23
Hudson's Bay	26	28
Std Fuel pfd	38	—
H. Smith	84	49
Safeway (C)	99	101
OK Heli com	325	365
Do pfd	1175	1350

DIVIDENDS

Canadian Fairbanks-Morse, 30 cents, payable June 10; record May 5; xd May 3 (previously paid 25 cents).

Frank W. Horner, "A" 12½ cents, payable July 3; record June 1; xd May 30.

Consolidated Theatres, "A" 12 cents (quarterly), "B" 16 cents (half year), payable June 1; record May 1; xd April 27.

Waite Amulet, 35 cents, payable June 8; record May 11; xd May 9.

A. J. Freiman, common 12½ cents, payable May 1; record April 23; xd April 21.

Closing Averages

DOW JONES:

30 Industrials	509.99	up	.84
20 Rails	171.96	up	1.48
15 Utilities	66.28	off	.29
65 Stocks	180.33	up	.50

Shares: 2,450,000.

MONTREAL

Industrials	324.7	off	0.9
Utilities	137.1	off	0.5
Golds	84.47	off	0.63
Pulp, Papers	1596.26	up	12.92

Shares: 1,777,900

TORONTO:

Industrials	474.57	up	0.01
Golds	87.58	up	0.01
Base Metals	246.13	off	0.17
Western Oils	154.13	up	0.45

Shares: 9,401,000.

VANCOUVER:

Golds	51.06	up	0.49
Base Metals	181.25	off	0.11
Oils	405.39	off	0.06

Sales: 280,679.

VANCOUVER SALES

Sales	OILS	High	Low	Close
26	AP Con	—	—	45
2200	Basco Pete	—	—	62
500	British Pete	—	—	11
100	Cdn Atlantic	—	—	850
200	Central Leduc	—	—	400
5900	Chamberlain	44	41	42
1000	Charter Oil	228	225	225
2300	Del Rio	320	310	310
16000	Futurity	42	39	42
5800	Mill City	41	40	41
700	New Gas Exp	—	—	207
500	Okalta	290	285	288
326	Pathfinder	11	10½	11
33700	Sparmac	42	40	41½
1500	United	287	279	279
7000	Vanalta	—	—	25
9100	Vantor Exp	—	—	110
5400	Yankee Princess	74	72	74
2000	York Oil	11	10	11
	MINES			
500	Ad Astra	—	—	12
3100	American Std	—	—	18
1000	Beaver Lodge	—	—	50
5400	Bethlehem Cop	135	131	135
100	Bralorne	—	—	540
3200	Canam Cop	—	—	164
400	Caribou Gold	—	—	75
8400	Cowichan Cop	285	270	278
1000	Cronin Babine	—	—	6¼
1200	Giant Mascot	102	100	102
400	Granduc	740	705	705
5000	Hamil	5⅝	5½	5½
1500	Highland Belle	—	—	81
1000	Indian	—	—	5⅝
3500	Jackson Basin	45	42	42
400	Nat Exp	—	—	76
2500	NW Ventures	—	—	31
2700	Pacific Nickel	—	—	36½
300	Pioneer Gold	—	—	165
150	Placer Dev	—	—	12¾
2000	Premier Border	—	—	17½
2600	Quatsino Cop	60	54	60
2000	Red Hawk	—	—	6
700	Reeves McDon	—	—	250
5300	Sheep Creek	208	200	202
5027	Silbak Premier	22	20	22
2700	Silver Std	55	54	54
1000	Spud Valley	—	—	4½
3500	Sunshine Lar	29	28½	28½
9000	Skeena	42	40	40½
500	Taylor Bridge	—	—	28
8200	Trojan	63	61	61
12500	Utica	6¾	6½	6¾
4000	Vananda	10½	10	10½
5500	W Potash	58	56	56
	INDUSTRIALS			
700	Alta Distil VT	—	—	160
1085	BC Forest Prods	19⅛	19	19¼
50	BC Power	—	—	40¾
365	Capital Estates	—	—	525
50	Cons M & S	—	—	35½
10760	Inland Nat Gas	510	490	510
330	Lucky Lager	485	480	485
1140	Midwest Gas	420	415	415
80	Neon Prods	—	—	16
50	Okanagan Tel	—	—	11½
25	Westminster A	—	—	28½
515	Westminster B	29	28½	29
300	West Can Brew	—	—	35
450	W Plywood	25¼	25¼	25¼
	CURB			
2900	Port St John	78	76	78
1000	Aumaque	—	—	39
3500	Geneva Lake	—	—	12
500	Glen Uranium	—	—	193
500	Mayburn	—	—	187
40	Imperial Oil	—	—	4525
500	Coldstream	—	—	190
1500	Kirk Hud Bay	—	—	80
1000	Cons Red Poplar	—	—	55
2000	Surety Oil	—	—	122

TORONTO OILS

Sales		High	Low	Close
2000	Acme	—	—	23
252691	American Led	145	138	144
800	Bailey Selburn	11½	11⅜	11½
2600	Banff Oils	240	230	230
2100	Bata Pete	16	15	16
500	Bralsaman	—	—	145
1350	Britalta	365	340	340
300	Calgary & Edm	26	25⅞	25⅞
20900	Calnorth	40	37½	39
100	Calvan Cons	—	—	550
8975	Can Oil Lands	370	350	370
4041	Can Admiral	62	60	61
1265	Can Collieries	11	10⅝	11
18245	Can Atlantic	860	830	855
32165	Can Devonian	690	680	690
801	Can Homestead	225	220	220
429	Can Oil	23½	23	23½
20162	Can Pipeline	305	295	300
100	Can Williston	—	—	405
6925	Central Leduc	420	400	410
23200	Chamberlain	44	39	39
1100	Charter Oils	232	220	220
2840	Cons Allanbee	22	21	22
1900	Cons Cordasun	—	—	35
10120	Cons Micmac	365	345	365
33266	Cons Peak	19½	18	19
2000	Dalhousie	—	—	23
13550	Del Rio	320	305	315
4000	Devon Leduc	184	179	184
1980	Dome Western	810	795	810
29175	Duvex	40	37	40
1600	Fargo Oil	275	265	265
100	General Pete	—	—	605
450	General Pete A	605	590	605
350	Great Plains	—	—	45
31485	Great S Grass	450	405	450
27600	High Crest	44	39	44
51000	Hghwd Sarcee	46	42	45
10	Hi Tower	—	—	8½
1269	Home Oil A	14⅝	14	14
465	Do B	—	—	14¼
710	Husky	11½	11⅜	11½
2095	Inter Prov Pipe	35	35	35
300	Jupiter	285	270	270
130950	Kroy	249	208	249
6230	Long Island	19	18	18
7000	Marigold	35	33	35
50	Merrill Pete	20	19¼	20
22400	Mid Cntnt	102	100	102
3235	Mid Western	425	415	415
675	National	—	—	605
16550	New Bristol	193	190	192
2400	New British	255	250	255
6000	New Gas	207	205	207
366	New Superior	270	260	260
54237	Norpax	100	95	98
1720	North Cndian	495	480	490
50	North Star	—	—	15½
13600	Okalta	293	288	293
2525	Pacific Pete	18	17½	17⅞
14100	Pan Western	36	35½	[illegible]
600	Peace River	10½	10¼	10¼
2500	Peruvian Oil	210	208	208
14200	Petrol O & G	157	150	153
3100	Ponder	83	80	80
5900	Roxana	16	14	14¼
700	Royalite	—	—	14¼
12000	Sapphire	365	350	365
3800	Scurry	239	234	235
10015	Security Free	350	340	340
11800	Souris	44	42	42
24272	Spooner	54	52	54
1099	Stanwell	—	—	66
7200	Trans Empire	225	215	225
41900	Trans Era	50½	45	46
5380	Trans Mntain	49¼	48⅝	49½
2703	Triad	910	890	895
39606	United	285	270	280
1900	Vulcan	73	70	73
200	Wstrn Lshlds	—	—	530
14900	Wilrich	63	60	60

STOCK MARKETS

Prices Fall During Week

By PATRICK FELLOWS
Canadian Press Staff Writer

The stock market yielded to pressure from a number of points this week and prices on the Toronto, Montreal and New York exchanges recorded a moderate decline.

The week opened with three major considerations for the market:

Prices had advanced steadily for several weeks without any significant consolidation movement, prompting most observers to declare a correction well overdue.

The Middle East situation was considered serious enough to threaten a skid in prices in the event of a major outbreak of hostilities.

HEAVY DECLINE

There was talk that the United States would boost its central bank discount rate as an anti-inflationary measure following a similar move in Canada last week.

Monday's market was moderately depressed, but the full effect of the combination of bearish factors was not fully felt until Tuesday when prices sagged in the heaviest decline in six months.

A recovery movement got under way Wednesday. Late selling halted the upswing Thursday, the U.S. federal reserve board increased the borrowing rate charged commercial banks by the central banks.

RECOVERY

Friday's trading saw prices edging upward again, the market having apparently discounted the U.S. move.

prices edging upward again, the market having apparently discounted the U.S. move.

Selectivity governed industrial dealings throughout on the Canadian exchanges, but traders showed a consistent willingness to respond to favorable corporate developments.

Coppers continued to attract attention and there was selective buying of speculatives, but many of the recently-strong issues lost ground.

CPA Orders Total of 5 Britannias

LONDON (Reuters) — Canadian Pacific Airlines has increased its order for Bristol Britannia planes to five, delivery to begin in 1957, the Bristol Airplane Company announced here.

The original order for three Britannias, placed in October last year, was increased to four last month.

The airlines' option on five more Britannias remains unchanged.

The CPA Britannias are the long-range version capable of non-stop operation over the North Atlantic throughout the year.

When the Canadian Pacific order was signed last year, it was announced that their Britannias would fly initially on the system's long haul Pacific and polar routes, opening services from Vancouver to Amsterdam, Tokyo to Vancouver and Honolulu to Vancouver.

$ EXCHANGE

VICTORIA—Banks buying U.S. cheques at ⅝ per cent discount. Cash at ⅝ per cent discount. Silver at 3 per cent. Selling cheques at ⅛ premium and cash at ⅜ premium.

MONTREAL (CP)—U.S. dollar was at a discount of 7/32 per cent in terms of Canadian funds today. Pound sterling $2.80¼.

NEW YORK (CP)—Canadian dollar was at a premium of 7/32 per cent in terms of U.S. funds today. Pound sterling $2.80 3/32.

New President Of U.S. Chamber Here Next Month

John S. Coleman, prominent Detroit industrialist and new president of the United States Chamber of Commerce, will be in Victoria next month.

He will be the main speaker at the Pacific Northwest Trade Association's conference at the Empress Hotel May 13-15, when Victoria Chamber of Commerce will play host to several hundred delegates.

Mr. Coleman, 58, takes over his new presidency May 2. He is a director of many companies, including the Federal Reserve Bank of Chicago and the Fruehauf Trailer Company of Detroit.

"KNOW A GLADWELL MAN"

TED BAILEY

TOP SALESMAN

Ted is proud of the new 1956 car he's driving . . . a Mercury Hardtop Coupe which is the last word in new car perfection!

Let Ted take you for a drive and experience for yourself the wonderful luxury of Power Steering, Power Brake and the Big "M" Engine, teamed with Merco - matic Transmission. You'll agree it's the car anyone can own with pride and drive with absolute confidence.

Let Ted Bailey show you the superb features of the 1956 Mercury, conclusive proof that your Mercury, Meteor, Lincoln Dealer is unmistakably first with the finest. See Ted at GLADWELL MOTORS LIMITED — Pandora at Quadra. The home of the BIG "M." ***

Jack Roaf Forms New Victoria Auto Co.

Jack Roaf, formerly manager of Wilson Motors in Victoria, is to form a new company to be known as Roaf Motors Ltd. It will be located at the corner of Yates and Cook.

He made this announcement today after buying J. M. Wood Motors from veteran auto dealer J. M. Wood. The business involves the local franchise of the Dodge De Soto range of Chrysler products, and Chrysler has approved the change of ownership.

Mr. Roaf was manager of Wilson Motors up to the time when R. B. (Dick) Wilson sold the company to Newell Morrison last month. He was formerly a General Motors representative in British Columbia and Manitoba.

"I am taking over Mr. Wood's business as it stands," Mr. Roaf told the Times today, "and I hope that the present staff will stay with me. I do not plan any changes in personnel."

A keen scouter, he was formerly secretary of Victoria District Boy Scout Association.

THE T. EATON ACCEPTANCE CO. LIMITED

4½% Sinking Fund Debentures

GUARANTEED UNCONDITIONALLY BY THE T. EATON CO. LIMITED

To mature April 1, 1976

Timothy Eaton
Founder of The T. Eaton Co. Limited
and
Eaton's Famous Merchandising Guarantee

The T. Eaton Acceptance Co. Limited was incorporated in January 1954 to purchase time payment contracts arising out of store and mail order sales by The T. Eaton Co. Limited and its subsidiaries, the largest department store organization in the British Commonwealth.

The Eaton Company and its subsidiaries extend term credit accommodation to their customers in accordance with standards which experience has shown are consistent with sound retail credit practice.

PRICE: 100 to yield 4.50%
Subject to prior sale and change in price

DOMINION SECURITIES CORPN. LIMITED

Underwriters and Distributors of Investment Securities since 1901

Toronto Montreal New York London, Eng. Winnipeg Calgary Vancouver Victoria London Kitchener Brantford Hamilton Ottawa Quebec Halifax Saint John

612 View Street, Victoria

EGG PRICES

Grade A large: producer 45c; wholesale 55c.

Grade A medium: producer 44c; wholesale 54c.

Grade A small: producer 41c; wholesale 51c.

Grade B: producer 34c; whole-

A. E. Ames & Co.

Business Established 1889

Members
Toronto Stock Exchange
Montreal Stock Exchange

Royal Trust Building: 612 View Street, Victoria, B.C.
Telephone: 3-4171

TORONTO MONTREAL WINNIPEG VANCOUVER CALGARY NEW YORK LONDON, ENG.

MONEY TO LOAN

Funds on Hand and Immediately Available for Mortgage Loans — Quick Decisions — Repayments to Suit — Reasonable Charges.

MORTGAGES AND AGREEMENTS PURCHASED

P. R. BROWN & SONS LTD.

"Serving Victoria for Over 50 Years"

1112 BROAD ST. PHONE 4-7171

CREDIT BUREAU OF VICTORIA LTD.

205-10 JONES BLDG. — 723 FORT ST. — 2-9111

MEMBERS ASSOCIATED CREDIT BUREAUS OF CANADA AND AMERICA

CREDIT AND PERSONNEL REPORTS — COLLECTIONS AND ADJUSTMENTS

Serving Victoria Business and Professional Men Since 1911

Gillespie, Hart & Co. Ltd.

JOHN HART, President

INSURANCE · REAL ESTATE · BONDS AND STOCKS
BUILDING LOANS · MORTGAGES
CAR FINANCING AT 5%

611 Fort St., Victoria Phone 4-1181
(Established 1911)

If you have an Agreement for Sale or a Mortgage in Victoria, Vancouver, New Westminster or anywhere in B.C. and you would like to sell for immediate cash, contact us for quick service. We have

$200,000

available for the purchase of first and second mortgages, agreements for sale or to loan on new first and second mortgages.

John Blair or Eric Charman

NORTHWESTERN SECURITIES LTD.

631 Yates at Broad 4-8054 or 4-4675

A Personal LOAN ended my worries!

"Personal's Bill Consolidation Service showed me how to clean up bills and reduce monthly payments that were too high. And then — in a single visit — Personal lent me the cash to get a Fresh Start!" You, too, can get a cash loan in just 1 visit to the office if you phone first. Or, if more convenient, write or come in.

Loans $50 to $1500 or more on Signature, Furniture or Auto

Personal FINANCE CO.

Beneficial Finance System

3 convenient offices—which is nearest you?

VICTORIA — (2 Offices)
• 650-A Yates Street, 2nd Floor........Phone: 2-8261
• 620 View Street, Room 210-211, Central Bldg....Phone: 2-9155
NANAIMO — 525 Terminal Avenue, 2nd Floor........Phone: 2330
OPEN EVENINGS BY APPOINTMENT — PHONE FOR EVENING HOURS
Loans made to residents of all surrounding towns • Personal Finance Company of Canada

CANADA'S ORIGINAL MUTUAL FUND

HAS DECLARED ITS

93RD CONSECUTIVE QUARTERLY DIVIDEND

EIGHT CENTS PER SHARE

PAYABLE MAY 1, 1956 TO SHAREHOLDERS OF RECORD APR. 16

Quarterly dividends are subject to variation in amount. Dividends paid in 1955 totalled 34 cents per share — 100% greater than in 1945.

TOTAL CASH DIVIDENDS SINCE ORGANIZATION EXCEED $20,000,000

CANADIAN INVESTMENT FUND, LTD.

Wood, Gundy & Company Limited

Canadian Government, Municipal and Corporation Securities

Stock Exchange Orders Executed

Private wire connections to Toronto, Montreal Winnipeg, Vancouver, Calgary, Edmonton, Regina and New York

Resident Manager: A. L. Pidgeon

612 View Street
Victoria
Telephone: 2-4261

ANNOUNCEMENT

GEORGE INVESTMENTS

(Photographs by Robert Fort, Victoria)

R. B. (BERT) EVANS JAMES A. A. GEORGE

Mr. James A. A. George, George Investments, 330 Yarrow Building, Victoria, B.C., announces with pleasure the appointment of Mr. R. B. (Bert) Evans, Duncan, B.C., as a firm representative of George Investments. Mr. Evans, whose business address is 118 Station Street, Duncan, B.C., will specialize in Bonds and Mutual Funds. ***

ANNOUNCEMENT

ON AND AFTER MONDAY,

APRIL 16

WE WILL OCCUPY NEW AND LARGER OFFICES ON THE

4th FLOOR

Royal Trust Building

Pemberton Securities LIMITED

406-612 View Street, Victoria, B.C.

Phone 4-1157

Titanic Encore Thursday

Gripping Drama On C-2 at 9 P.M.

Lou Gehrig Story for Climax; Winnipeg Ballet Shows Friday

The aesthetic mingles with the athletic this week but tragedy again holds down the No. 1 spotlight.

For the scores who have telephoned the office: Television's best play yet, **"If Night to Remember,"** based on the authentic story of the sinking of the Titanic will be shown again by Kraft on **Channel 2, Thursday, at 9 p.m.** Not in a long time has a play caused such discussion and comment.

On **Monday** night the memory of **Albert Einstein** will be honored by Robert Montgomery's players in "Portrait of a Man." Curtain goes up on **Channel 4** at **9.30.**

Baseball fans will be pleased, no doubt, that Climax will do the **"Lou Gehrig Story"** on **Channel 11** at **8.30 Thursday.** While balletomanes come into their own **Friday** when the **Winnipeg Ballet** presents **"The Shooting of Dan McGrew"** on **Channel 2** at 10 p.m.

Here are the other highlights in order of their appearance.

MONDAY

7.00: Channel 11: Studio One presents "Regarding File No. 4356," wherein a young female social worker discovers it is difficult to be objective all the time.

8.30: Channel 5: Mezzo-soprano Mildred Miller is guest artist with the Firestone concert orchestra. Among her selections will be "Dancing in the Dark."

9.00: Channel 4: Medic treats with "The Inconstant Heart." A man who knows he has a serious heart ailment is talked into visiting his doctor by his wife.

9.30: Channel 4: Robert Montgomery salutes the memory of the late Albert Einstein in "Portrait of a Man."

TUESDAY

7.00: Channels 11 and 12: The $64,000 Question.

8.00: Channel 4: Martha Raye has invited Harpo Marx, Jean Pierre Aumont and Rise Stevens to share her hour's show.

9.30: Channel 4: Circle Theatre presents the 60-minute play, "The Case of Col. Petrov," wherein John Cameron Swayze narrates the factual spy story about a Polish doctor who applies for work as an espionage agent.

Channel 11: Red Skelton proves to be a tough subject for the hypnotist who would lead Red back through other lives.

WEDNESDAY

7.00: Channel 5: Boxing: Bobby Boyd fights Holly Mims in a 10-round fixture at Chicago. Boyd is rated fifth in the middleweight division while Mims is unrated.

7:00: Channels 11 and 12: 20th Century-Fox presents Reginald Gardiner and Eddie Bracken in the hour-long "Mr. Belvedere," the well-known story about a sophisticated writer who accepts a job as baby-sitter in a home with three children.

8:00: Channel 4: John Wayne, Vera Miles and Ward Bond are seen in the Directors Playhouse offering "Rookie of the Year." A small-town scribe has ambitions to work on a big daily paper.

9:00: Channel 4: Kraft Theatre shows "No Riders," about a truck driver who learns about life from a small Mexican boy.

THURSDAY

8.30: Channel 11: Climax stars Wendell Corey and Jean Hagen in the story about a great baseball star, "The Lou Gehrig Story."

9.00: Channel 2: What many have been waiting to see for the first time and others to see again—"A Night to Remember," the sinking of the "unsinkable" Titanic.

10.00: Channels 5 and 12: Confidential File delves into "Suicide" in the U.S.

Channel 11: Sports fans, don't miss this new series. It's a dandy!

FRIDAY

7.00: Channel 4: Boxing: Ralph Tiger Jones meets Gene Fullmer in a 10-round bout at Cleveland. Jones is rated sixth in the middleweight division, while Fullmer is ranked seventh.

9.30: Channel 4: Joan Fontaine stars in "The Shadowy Third." A nurse caring for an insane woman begins to wonder about the diagnosis of the woman's doctor-husband.

10.00: Channel 2: The Winnipeg Ballet makes its TV debut with the fast-paced "The Shooting of Dan McGrew."

GAS STATION OFFERS

Highest offer will be accepted for 9.44 acres and home. North-east corner Lot 4 Plan 3920 on Pat Bay Highway and Mt. Newton Cross Road, Saanichton. Corner of this property is zoned for Gas Station. For information phone Keating 129W after 4.30 p.m. Offers to be mailed to owner.

WM. G. CHORNLESKY, Saanichton P.O., B.C.

Marilyn Monroe 'Interested' In TV Series

BY ERSKINE JOHNSON

HOLLYWOOD (NEA) — Hollywood on TV: Marlon Brando's "fiancee," Josanne Berenger, had three lines on NBC's Matinee Theatre production of "Shadows" and is due for more of the noontime stanzas . . . Fox will screen-test Elsie Rhodes, the warbler on Guy Lombardo's show. She reminds you of Deanna Durbin with a voice to match.

* * *

Bendix

A psychiatrist from Washington sounds like he's out to wreck several highrated TV shows. Women, he claims, are not "equipped" to head the family unit.

Men, he argues, should "resume" their "rightful" role as boss of the domestic scene.

Writers of TV's domestic comedies are shuddering at the thought.

Imagine Bill Bendix running things on "The Life of Riley."

Or Jackie Gleason taking over.

Man didn't "abdicate his responsibility" in the home, as the psychiatrist claims. Any woman will tell you he was booted out.

* * *

George Gobel's TV rating is up but he's prouder of something that's down, his golf handicap. From 12 to 11.

* * *

Marilyn Monroe's reported interest in a TV series based on the experiences in Japan of Beryl Kent, former correspondent and lecturer . . . Ten Four-Star Play House telefilms will be photographed in Europe this summer with Charles Boyer and Dick Powell starring. David Niven is in London now making "The Silken Affair" for the series.

* * *

"Fibber and Molly" may become a TV series after all. The Jim Jordans are reconsidering plans they once shelved to become home-screen stars.

* * *

Milton Berle bowed out of plans to co-produce "The Adventures of Sabu." . . . Next year's Academy Award telecast may be for theatres only to escape commercial sponsorship. Jerry Lewis' crack, "And now a few words about the Academy" was Hollywood's cue to do something about the Oscar problem on TV.

Sarah Churchill is interested in becoming hostess for the telefilm version of "English Coronets," a one-time Los Angeles hit radio show penned by the late Kay Van Riper. One hundred and forty of Kay's half-hour scripts were purchased recently by Andrew Hickox for William Holden's Toluca Production company.

Sarah

TOP Trade-In Allowance on Meteor, Mercury Lincoln

GLADWELL'S

CHANNEL SWIM

Dunninger Replaces MGM Parade

By WILLIAM EWALD

NEW YORK (UP) — Noel Coward, who usually lives in a hotel when he's in Manhattan, surprised all his friends by renting an apartment here last week. Even more surprising, however, Coward picked a flat on the unfashionable west side. Explained Coward languidly: "But everyone, everyone, lives on the east side these days."

Arthur Godfrey will fake at least six weeks off beginning this July 30, his longest vacation in three years. Peter Lind Hayes again will fill in for the redhead on his **CBS-TV** morning show.

The revolving door: **ABC-TV** will replace "MGM Parade" with a show by mentalist Joseph Dunninger on May 9. . . . **CBS-TV** will axe "Front Row Centre" after April 22. . . . Jimmy Durante and his oil company sponsor may part company.

Phil Silvers, currently baking in Miami with his producer-director-writer, Nat Hiken, plans to re-start shooting his Sgt. Bilko series in late June. Phil, who has completed only 34 of the 39 films to which he is committed, had to cut short the shooting earlier this month because of bronchitis.

The Singers: Jill Corey, currently working for Robert Q. Lewis, has been offered the lead role in the forthcoming film, "Bonjour Tristesse" . . . Patti Page will emcee the Perry Como show for the four weeks beginning June 16. . . . Eddy Arnold gets his own half-hour evening offering on **ABC-TV** beginning April 26.

Ed Sullivan will take off for Tokyo after his April 22 show with his wife, Sylvia. Sullivan hopes to turn up talent for an all-Japanese show. Eve Arden will pinch-hit for Sullivan on April 29.

NO TRANCE: When a hypnotist works on comic Red Skelton Tuesday night he loses control of the situation . . . and Red. This on Channel 11 at 9.30.

RADIO AND TV SERVICE

Call T. G. Rayfuse

VICTORIA WEST RADIO and TV

761 Esquimalt Rd.
Phone 2-4413

★★ Times Television Section ★★

TV WITH LEE — THE WEEKEND

'Marco Polo' Spect. Tonight at 6 on 4

Depending upon the quality of reception, this weekend promises to be an exhilarating one, the highlights being evenly divided between tonight and tomorrow.

Tonight at **6,** Alfred Drake, Doretta Morrow and dancer Beatrice Kraft are starred in the 90-minute musical spectacular, **"Marco Polo."** Marco journeys to the court of Kublai Khan, Mongol emperor, where he becomes a favorite. **Channel 4.**

In addition to the spectacular two outstanding motion pictures are worthy of your attention. The first starts at **7.30** on **Channel 5, "The Great Gilbert and Sullivan."** Stars are **Maurice Evans** and **Robert Morlye.** And at **10.30, Channel 12, Ralph Richardson** is seen in the stirring English adventure drama, **"Four Feathers."**

What appear to be three excellent programs are the choice Sunday selections.

At **12.30** on **Channel 11,** Lisa Kirk and James Daly star in Front Row Centre's hour-long **"The Human Touch."** This drama with music tells about a successful singer who is the object of a vicious article in a scandal magazine. Immediately she sues the magazine and a young lawyer offers to represent her. Then she is offered a Broadway lead on the condition that she drops her suit. It becomes a matter of principles.

At **1, Channel 4** presents another chapter in the **Wide Wide World** series. Among the stopovers in the 90-minute production will be one at Seattle where viewers will be treated to the **Seattle Symphony Orchestra.**

And at **4.30** on **Channel 4** the top names in baseball and show business combine their many talents in a 90-minute **Salute to Baseball.**

Film clips will be shown of old stars and opening day pitches.

Meanwhile here are the other highlights in order of their appearance.

TONIGHT'S HIGHLIGHTS

6.00: Channel 4: Max Liebman presents Alfred Drake and Doretta Morrow in the musical play, "Marco Polo." This is a 90-minute production.

6.30: Channel 11: Beat the Clock. Jackpot trick is worth $12,000.

7.30: Channel 4: Can young Leonard Ross win his way back on the Big Surprise program and thus have another crack at the $50,000 question?

Channel 5: Movie: Maurice Evans and Robert Morley in "The Great Gilbert and Sullivan."

8.00: Channel 4: Perry Como guests Ginger Rogers, Tennessee Ernie Ford, Phil Foster and the Duke University choir.

Channel 11: In the Jackie Gleason show Ralph Kramden witnesses a bank holdup. An older Gleason show can be picked up on **Channel 2.**

8.30: Channel 11: Stage Show hosts Ella Logan, The Four Aces, Marshall and Farrell and Bob Eberly. Of course the Dorsey brothers will be there too.

9.00: Channel 5: Just in case you forget it. This is the hour for Lawrence Welk and his versatile musicians.

10.00: Channels 11 and **12:** In Gunsmoke, Marshal Matt Dillon helps Dodge City's doctor keep the public calm after rumors say a typhoid epidemic has broken out.

SUNDAY'S HIGHLIGHTS

12.30: Channel 11: Front Row Centre presents the hour-long drama, "The Human Touch," with Lisa Kirk and James Daly.

1.00: Channel 2: Here and There gives rules and pointers on "The Canadian Game—Hockey."

Channel 4: Wide Wide World goes "In Pursuit of Happiness." The Seattle Symphony Orchestra will be heard and seen.

2.30: Channel 4: Your Career treats with "Elementary School Training."

4.30: Channel 4: Color Spectacular: "Baseball stars and stars on show business combine in a "Salute to Baseball."

6.00: Channel 11: You Are There drops in on the Argonne Forest, Oct. 8, 1918.

7.00: Channels 11 and **12:** Private Secretary sees Susie trying to carry out her boss' orders to fire a man.

7.30: Channel 5: Film Festival presents Jean Simmons and Trevor Howard in "The Clouded Yellow."

8.00: Channel 11: Ed Sullivan gets on the romantic bandwagon and shows film clips of Grace Kelly in her latest movie. Helen Traubel and "Olving" will also appear.

9.00: Channel 4: Alcoa Hour stars Franchot Tone and Boris Karloff in "Even the Weariest River." About a western town that depends on the stagecoach for its livelihood. This will be done in blank verse.

Channel 11: Ray Milland stars in GE Theatre's "That's the Man." An honest man is accused of being a thief.

9.30: Channel 11: Alfred Hitchcock presents "The Orderly World of Mr. Appleby." An art dealer turns to murder rather than give up his art objects.

10.00: Channel 11: The $64,000 Challenge.

Channel 13: Billy Opie and his religious program.

KNOWS HIS CAMERA ANGLE — Singer-actress Judy Garland poses with her year-old son, Joseph, in Hollywood. It is the baby's first photo and he seems to have inherited the modeling talents of his famous mother.

Jean Will 'Divorce' Danny

HOLLYWOOD (AP)—Two comedians are losing their television wives this season. Nanette Fabray is shedding Sid Caesar, and now Jean Hagen has announced her split with Danny Thomas.

Of the two "divorces," the Thomas-Hagen one seems more serious. While Fabray is a great asset to Caesar's Hour, her skits are played strictly for laughs and there is little continuity from one show to the next. It's different with Make Room for Daddy, where the family relationship is more realistic.

But the actress has determined to abandon her TV husband and kids, despite the handsome pay she draws.

"The loot is wonderful," she admitted, "And I have loved doing the show. But three years is long enough. I want a chance to do different things.

"In a few of the shows I've been able to do some departures. But I've still been playing the same character. The only real thrill I get out of acting is doing a variety of roles. Otherwise I'd just as soon be working in a shoe factory."

Gossips predicted that there might be friction between her and Danny because of her desire to leave, but she indicated such is not the case.

"Danny understands my reasons," she remarked.

How will they explain her absence on Make Room for Daddy?

The show has been renewed for next year.

Kelly Wedding TV Film Seen Next Saturday

"The Grace Kelly Wedding," a special CBS News production featuring highlights of the week-long festivities in the principality of Monaco in honor of the Grace Kelly-Prince Rainier nuptials, will be broadcast over **Channels 11 and 12,** Saturday, from 11.00-11.30 p.m.

CBS News Paris correspondents David Schoenbrun — who won the Overseas Press Club Award for "best radio reporting from abroad"—and Blair Clark will move to Monaco for the wedding week.

"The Grace Kelly Wedding" will include portions of both the civil and religious wedding ceremonies, as well as the many private parties, street dances, fiestas and municipal galas in Monaco during the week's merry-making.

CBS News is moving camera crews from Paris and Vienna to Monaco for the special program.

FOR RENT

Modern attractive suite of offices of approximately 1,600 square feet, excellently located at the corner of Douglas and Yates Streets.

Available June 1st Next—

For further information
Phone 2-5108
— or write
THE TORONTO-DOMINION BANK
Douglas and Yates Streets, Victoria, B.C.

FOR SALE

Small home in the country on one acre of ground. Fishing stream close by. 16 miles from Victoria. Bus and school bus service. Low taxes.
FULL PRICE— **$4000**
Terms Arranged

Phone Sooke 7 E between 5 and 5.45, or write A. J. Shepherd, R.R. No. 2, Victoria.

DID YOU KNOW.. by Heaney's

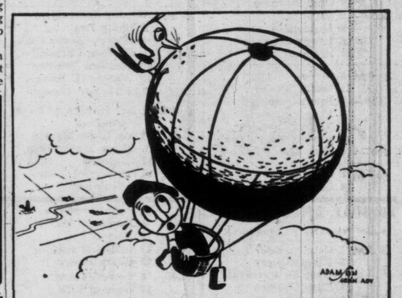

THE INVENTION OF BALLOONS IS USUALLY ASCRIBED TO THE TWO FRENCH BROTHERS STEPHEN AND JOSEPH MONTGOLFIER BUT 73 YEARS EARLIER A BALLOON USING HEATED AIR WAS SUCCESSFULLY DEMONSTRATED BY A PORTUGUESE PRIEST AT LISBON IN 1709. IN 1783 TWO FRENCHMEN WERE THE FIRST TO GO ALOFT IN A BALLOON. THEIR FLIGHT LASTED 25 MINUTES AND WAS WITNESSED BY NEARLY HALF A MILLION PEOPLE OF PARIS. MANY ATTEMPTS FOLLOWED BUT A CENTURY PASSED WITH LITTLE PROGRESS IN BALLOON TRAVEL. A RECORD THAT STOOD FOR MANY YEARS WAS MADE IN 1894 BY A GERMAN DR. A. BERSON WHO ROSE 6 MILES IN A HYDROGEN FILLED BALLOON AND TRAVELLED A DISTANCE OF 186 MILES.

WHEN IT COMES TO TRAVELLING, 1956 STYLE YOU CAN GO IN COMFORT BY THE METHOD OF YOUR CHOICE. IF IT IS TO A NEW HOME AT A DISTANT POINT YOU'LL MAKE A SMART MOVE BY CALLING HEANEY'S. THE ENTIRE CONTENTS OF YOUR HOME WILL BE PLACED IN A GIANT ALLIED VAN RIGHT AT YOUR DOOR AND MOVED IN THE SAME VEHICLE TO THE DOOR OF YOUR NEW HOME - NO CRATING - NO EXTRA HANDLING - NO CHANCE OF DAMAGE.

AGENTS FOR ALLIED VAN LINES

HEANEY'S

One Act of Carelessness

may destroy your home . . . and, through incomplete insurance coverage you may suffer severe financial loss. Protect yourself with ADEQUATE INSURANCE protection that equals replacement costs at today's prices. Let's talk over your insurance needs . . . there's no obligation.

ALL forms of Insurance
FIRE
AUTO
MARINE
CASUALTY
LIABILITY
AIRCRAFT
BOILER
EARTHQUAKE
PLATE GLASS
LIVESTOCK
POLIO

The RIGHT PROTECTION at the RIGHT RATES

REAL ESTATE
MORTGAGES

RITHET CONSOLIDATED

SERVING VICTORIA 85 YEARS

706 FORT STREET — Just One Door Above Douglas

Hand and eye tell you why

PAPER-MATE

is the world's most popular quality pen

PICK IT UP Instantly your hand tells you that here's the balance, weight and non-slip taper shape of a pen that performs wonders on paper. Click! It's ready to write.

TRY IT Paper-Mate's exclusive *'Silvered* Tip' and new 'Widco' Ink give instant starting, end stop-and-go writing. No smudging, no transfer — permanent!

WRITE ON AND ON Whether you prefer 'Medium' or 'Fine' point, you'll find your Paper-Mate writing so smoothly, so easily, you'll feel like writing on and on.

$1.98

Look for the two hearts on the clip. They mean genuine Paper-Mate quality.

See the complete selection of beautiful new 1956 Paper-Mates at your dealer's now in a fabulous new range of

TU-TONE COLORS

Color match your wardrobe, your car . . . please your every color sense!

Insist on the genuine **PAPER-MATE Refill**

Only Paper-Mate Refills, with new 'Widco' Ink and exclusive *'Silvered* Tip' give you the dependable writing quality you've learned to expect from your Paper-Mate pen. 69¢

Perfect Gift FOR GRADUATION OR FATHER'S DAY

Jewelry-Styled *Capri*

Handsome gift for the 'Grad' . . . splendid, too, for 'Dad' on Father's Day! In choice of chased chrome or chrome top and Tenite barrel. **$3.95.** Other jewelry-styled Paper-Mate Pens available up to $65.00.

EVERY PAPER-MATE IS UNCONDITIONALLY GUARANTEED

TIMES TELEVISION PROGRAMS—APRIL 14 TO APRIL 21

SATURDAY, APRIL 14

Time	Ch'n'l No.	PROGRAM
4 PM	2	Junior Theatre
	4	Garden Digest
	5	Capt. Midnight
	*11	Talent Contest
	12	Movie
	13	Movies
4.30—	2	Adventure
	4	Congress Reports
	5	Buffalo Bill, Jr.
	11	Movie
	13	Wrestling
4.45—	4	Cartoons
5 PM	2	Wild Bill Hickok
	4	Quiz Down
	5	Sky King
5.30—	2	Disneyland
	4	Health Frontiers
	5	Cartoon Festival
	12	Variety Playhouse
	13	The Erwins
6 PM	*4	Spect. "Marco Polo"
	5	Ozark Jubilee
	13	Gospel Western Aires
6.30—	2	Mr. Fix-It (Peter Whittall)
	5	Ethel and Albert
	11	Beat the Clock
	12	Family Theatre
6.45—	2	CBC News
7 PM	2	Navy Log
	5	Search for Adventure
	11	Gene Autry Theatre
	13	Ramar
7.30—	2	Holiday Ranch
	*4	Big Surprise Quiz
	*5	Movie: "Gilbert and Sullivan" (color)
	13	Foreign Intrigue
8 PM	2	Honeymooners
	*4	Perry Como
	*11	Honeymooners
	12	Damon Runyon Thtr.
	13	Million $ Movie
8.30—	2, 11	Stage Show (Dorsey Bros.)
	12	Texas Wrestling
9 PM	2	On Camera
	4	Movie: "Gallant Legion"
	*5	Lawrence Welk
	*11	Two for the Money
9.30—	2	Sport Thrills
	11, 12	Always Jan
	13	Mark Saber
9.45—	2	Big Playback
10 PM	2	Doug. Fairbanks
	5	Lifetime Chance
	11, 12	Gunsmoke
	13	Theatre 13
10.30—	*2	Hitchcock Presents
	*4	Your Hit Parade
	5	Jamboree
	11	Movie: "So They Were Married"
	*12	Movie 'Four Feathers'
11 PM	2	Billy O'Connor Show
	4	Movie: "Blonde Ice"
11.20—	2	Wrestling
11.30—	5	The Hunter
11.45—	13	Greatest Fights
12 M	11	Sacred Heart
	5	Movie: "Tony Draws a Horse"
12.20—	2	CBC News

SUNDAY, APRIL 15

Time	Ch'n'l No.	PROGRAM
10 AM	4	American Forum
	5	There is a Way Out
10.30—	4	Catholic Hour
	5	Challenge of Books
11 AM	4	Princeton '56
	5	This is the Life
11.30—	4	Outlook
	5	Give Thee Peace
	11	Faith for Today
11.45—	5	Stanley Chappie
12 M	4	Youth Wants to Know
	5	American Painting
	11	The Christophers
12.30—	2	This is the Life
	4	Christopher
	5	Washington Story
	*11	Front Row Centre
1 PM	2	Here and There
	*4	Wide, Wide World
	5	Dean's Desk
1.15—	5	News
	12	Christian Science
1.30—	*2	Country Calendar
	5	Press Conference
	11	Adventure
	12	Oral Roberts
2 PM	2	Junior Magazine
	5	Movie: "Tall Texan"
	11	Face the Nation
	12	Movie
2.30—	11	Sunday News
	4	Your Career (color)
3 PM	*2	You Are There
	*4	Dr. Spock
	11	Big Picture
	13	Starmaker
3.30—	2	Climax
	4	Zoo Parade
	5	Liberace
	11	Roy Rogers Theatre
	12	Playhouse
4 PM	4	Eddie Fisher
	5	Patti Page
	13	Looking at U.S.
4.15—	4	Cartoons
	5	Japan Trade
4.30—	2	The Millionaire
	*4	Color "The Baseball Spectacular"
	5	Edward Arnold
	11	Wild Bill Hickok
	13	Lighted Window
5 PM	2	Perspective
	*5	Super Circus
	*11	Famous Playhouse
	12	This Is the Life
	13	Movie: "Lil Abner"
5.30—	2	Fighting Words
	*11, 12	Telephone Time
6 PM	2	Exploring Minds
	4	Mayor of Town
	5	Long John Silver
	11	You Are There
	12	Life With Father
6.30—	2	Father Knows Best
	4	Roy Rogers
	5	Death Valley Days
	11	Lassie
	12	Lucy Show
	13	TV Theatre
7 PM	2	Our Miss Brooks
	4	It's a Great Life
	5	You Asked for It
	*11, 12	Private Secretary
	13	The Pendulum
7.30—	2	News Magazine
	4	Olympic Peninsula
	5	Famous Film F'stiv'l
	11	What's My Line?
	12	Burns and Allen
	13	Big Picture
7.45—	4	To be announced
8 PM	2	Ed Sullivan
	4	Capt. Gallant
	*11	Ed. Sullivan
	12	Big Picture
	13	The Hunter
8.30—	4	To be announced
	12	Robin Hood
	13	Mayor's Mailbag
9 PM	2	Star Playhouse
	*4	Alcoa Hour
	*5	Amateur Hour
	*11	GE Theatre
	12	My Little Margie
	13	What's New in Books
9.30—	2	CGE Showtime
	*11	Alfred Hitchcock
	12	December Bride
	13	Oral Roberts
10 PM	2	CBC Folio
	*4	Loretta Young Show
	5	City Detective
	*11	$64,000 Challenge
	12	Cinema Time
	13	Church of the Air
10.30—	4	"Gold From the Sea"
	5	Movie: "It's in the Bag"
	11	Famous Playhouse
11 PM	2	CBC News
	4	Meet the Press
	11	Newsreel
	13	Movie: "Lil Abner"
11.10—	2	Feature of the Week
11.15—	11	Movie: "Bells of San Angelo"
11.30—		News; Prayer

MORNING PROGRAMS MONDAY THROUGH FRIDAY

Time	Ch'n'l No.	PROGRAM
7.35—	4	Color Test
7.50—	4	Note of Faith
7.55—	4	Farm Report
8 AM	4	Today
	11	Panorama Pacific
8.25—	5	Farm Summary
8.30—	5	Cartoon Festival
8.55—	4	News
9 AM	4	Tennessee Ernie
	5	TeleScope
	11	Valiant Lady
9.30—	4	Feather Your Nest
	11	Search Tomorrow
9.15—	11	Love of Life
9.45—	11	Guiding Light
10 AM	4	Ding Dong School
	5	Morning Movie
	11	Jack Parr
10.30—	4	Ernie Kovac Show
	11	As the World Turns
11 AM	4	Home
	5	Workshop
	11	Robert Q. Lewis
11.30—	5	Wunda Wunda
	11	House Party
12 M	4	NBC Matinee
	5	Film Festival
	11	Big Pay Off
12.30—	11	Bob Crosby
1 PM	4	Date With Life
	11	Brighter Day
1.15—	4	Modern Romances
	11	Secret Storm
1.30—	4	Queen for a Day
	11	The Edge of Night
1.45—	12	Matinee

MONDAY, APRIL 16

Time	Ch'n'l No.	PROGRAM
2 PM	4	Cook-book Quiz
	5	King's Queen
	11	Cartoon Carnival
	13	Club Matinee
2.30—	2	Matinee
	4	Movietime
	5	King's Kamera
	11	Home Show
3 PM	5	Susie
	11	Garry Moore
3.30—	2	Intermezzo
	5	King's Kamera
	11	Arthur Godfrey
	12	Variety Playhouse
3.45—	4	Man About Town
4 PM	2	Open House
	4	Cliff Carl
	5	Stan Boreson
4.30—	2	Aubrey and Gus
	5	Sheriff Tex
	11	Strike It Rich
4.45—	2	Fur and Feather
	4	Secret Tower
	12	Love of Life
5 PM	2	Long John Silver
	4	Pinky Lee
	5	Mickey Mouse Club
	11	Cartoon Carnival
	12	Western Theatre
	13	Wally's Hi-Jinks
5.30—	2, 4	Howdy Doody
6 PM	2	Dr. Hudson's Secret Journal
	4	My Little Margie
	5	Three Musketeers
	12	Cartoons
	13	We've Got Your Number
6.05—	13	The Erwins
6.15—	11, 12	Edwards News
6.30—	2	To Be Announced
	4	Deadline News
	5	Early Edition News
	11	Robin Hood
	12	Family Theatre
	13	Ramar
6.45—	2	CBC News
7 PM	2	Almanac
	4	Cisco Kid
	5	Judge Roy Bean
	*11	Studio One
	13	Racket Squad
7.30—	2	Celebrity Playhouse
	4	Gordon MacRae
	5	Patti Page
	13	Foreign Intrigue
7.45—	4	John Cameron Swayze
	5	State Reporter
7.55—	12	News
8 PM	*2	Caesar's Hour
	*4	Caesar's Hour
	5	Reader's Digest
	11	Burns and Allen
	12	Wrestling
	13	Jack Pine Ramblers
8.30—	5	Firestone Concert
	11	Godfrey's Talent Scouts
	13	Don Eastwold
9 PM	2, 4	Medic
	5	What's the Story?
	*11, 12	I Love Lucy
	13	The Hunter
9.30—	2	Denny Vaughan Show
	*4	Robert Montgomery
	5	Secret Journal
	11	December Bride
	12	Highway Patrol
	13	The Unexpected
10 PM	*2	Studio One
	5	The Vise
	11	I Led Three Lives
	12	Racket Squad
	13	News
10.10—	13	Sports Desk
10.30—	4	The Turning Point
	5	World Today
	11	News; Weather
	12	Movie: "Blackmailed"
	5	Weather
10.45—	5	Movie: "The Secret People"
	11	Movie: "Charlie Chan's Secret"
11 PM	2	Movie
	4	Movie: Charlie Chan Mystery
12 M	2	News; Weather

TUESDAY, APRIL 17

Time	Ch'n'l No.	PROGRAM
2 PM	4	Cookbook Quiz
	5	King's Queen
	11	Cartoon Carnival
	13	Club Matinee
2.30—	2	Matinee
	4	Movietime
	5	King's Kamera
	11	Home Show
3 PM	5	Susie
	11	Garry Moore
3.30—	2	Intermezzo
	5	King's Kamera
	11	Arthur Godfrey
	12	Variety Playhouse
3.45—	4	Man About Town
4 PM	2	Open House
	4	Cliff Carl
	5	Stan Boreson
4.30—	2	Magic of Music
	5	Sheriff Tex
	11	Strike It Rich
	12	Garry Moore
4.45—	4	Secret Tower
	12	Love of Life
5 PM	2	Jungle Jim
	4	Pinky Lee
	5	Mickey Mouse Club
	11	Cartoon Special
	12	Western Theatre
	13	Wally's Hi-Jinks
5.30—	2, 4	Howdy Doody
6 PM	2	Lone Ranger
	4	Life With Elizabeth
	5	Superman
	12	Cartoons
	13	We've Got Your Number
6.05—	13	The Erwins
6.15—	11, 12	Edwards News
6.30—	2	Patti Page Show
	4	Deadline News
	5	Early Edition
	11, 12	Name That Tune
	13	Ramar
6.45—	2	CBC News
7 PM	2	Almanac
	4	Jungle Jim
	5	Tomorrow's Careers
	*11	$64,000 Question
	*12	$64,000 Question
	13	Racket Squad
7.30—	*2	Time Out
	4	Dinah Shore
	*5	Warner Bros.
	11, 12	Do You Trust Your Wife?
	13	Foreign Intrigue
7.45—	4	News Caravan
8 PM	2	GM Theatre
	4	Martha Raye
	*11, 12	Phil Silvers Show
	13	Big Top
8.30—	*5	Wyatt Earp
	11	Navy Log
	12	I Spy
	13	Million $ Movie
9 PM	2	Dragnet
	4	Fireside Theatre
	*5	Danny Thomas
	11, 12	Guy Lombardo
	13	Mark Saber
9.30—	*2	Pick the Stars
	4	Circle Theatre
	5	Cavalcade Theatre
	*11	Red Skelton
	12	Favorite Story
	13	The Pendulum
10 PM	2	Cross-fire
	5	Man Called X
	11	News; Weather
	12	Liberace
	13	News; Movie
10.20—	11	Movie: "Hangmen Also Die"
10.30—	2	To be announced
	4	Big Town
	5	Today; Weather
	12	Candlelight Theatre
10.45—	5	Behind the Badge
11 PM	2	Rhythm Pals
11.05—	4	Movie: "Kid Monte Baroni"
11.15—	5	Movie: "I Love Trouble"
	12	Movie
11.20—	2	Boxing
11.45—	13	Greatest Fights

Dependable TV REPAIRS
Phone 3-1511
Members of R.E.T.A.
TOPS IN TV ENTERTAINMENT DEMANDS
TOPS IN SET PERFORMANCE
★ We can help you get the best from your television set by bringing it up to maximum operating efficiency.
★ With our up-to-date service shop and five highly trained technicians — we wish to serve you.
★ We are equipped to demonstrate, set up and service COLOR TV.
BUTLER BROTHERS
TV SERVICE DEPT. 3396 DOUGLAS PHONE 3-1511

Station	Channel No.
CBUT (Vancouver)	2
KOMO-TV (Seattle)	4
KING-TV (Seattle)	5
KTNT-TV (Tacoma)	11
KVOS-TV (Bellingham)	12
KTVW-TV (Tacoma)	13

*Denotes programs of outstanding interest

ONLY AT KENT'S
$150.00
For Your Old Radio Combination or Piano on a New
PHILIPS
Full Console Hi Fi

Similar to illustration this superlative High Fidelity phonograph in walnut, mahogany or oak cabinet includes these plus features: 3-speed record changer, feather-light tone-arm with two High Fidelity cartridges, 12" wide range Super-M loudspeaker, independent treble and bass controls, provision for AM/FM tuner or tape recorder attachment, 32" high, 43" wide, 19" deep.
Regular Price $429.50
Less Trade $150.00
PAY ONLY $279.50
SEE PHILIPS AT
Kent's 742 FORT
3-7104
KENT'S FEATURE VICTORIA'S LARGEST SELECTION OF RECORDS

TELEVISION PROGRAMS (Continued) April 14 to April 21

Read Phil Lee's Daily TV Column

WEDNESDAY, APRIL 18

Time	Ch'n'l No.	PROGRAM
2 PM	4	Cookbook Quiz
	5	King's Queen
	11	Home Show
	13	Club Matinee
2.30—	2	Matinee
	4	Movietime
	5	King's Kamera
3 PM	5	Susie
	11	Garry Moore
3.30—	2	Intermezzo
	5	King's Kamera
	11	Arthur Godfrey
	12	Variety Playhouse
3.45—	4	Man About Town
4 PM	2	Open House
	4	Cliff Carl
	5	Stan Boreson
4.30—	2	Take a Look
	5	Sheriff Tex
	11	Strike It Rich
4.45—	2	Folk Songs
	4	Secret Tower
	12	Love of Life
5 PM	2	Rin Tin Tin
	4	Pinky Lee
	5	Mickey Mouse Club
	11	Cartoon Special
	12	Western Theatre
	13	Wally's Hi-Jinks
5.30—	2, 4	Howdy Doody
6 PM	2	To be announced
	4	My Hero
	5	Western Marshal
	12	Cartoons
	13	We've Got Your Number
6.05—	13	The Erwins
6.15—	11, 12	Edwards News
6.30—	2	Movie Museum
	4	Deadline
	5	Early Edition
	*11	Brave Eagle
	12	Wild Bill Hickok
	13	Ramar
6.45—	2	CBC News
7 PM	2	Almanac
	4	Viewpoint
	*5	Fights
	*11, 12	20th Century-Fox
	13	Racket Squad
7.30—	*2	Outdoors with Hal Denton
	4	Eddie Fisher
	13	Foreign Intrigue
7.45—	4	News Caravan
	5	Merceedees
8 PM	2	Vic Obeck Sports
	4	Directors' Playhouse
	*5	Disneyland
	11	Godfrey and Friends
	12	Godfrey and Friends
	13	Million $ Movie
8.30—	2	I Love Lucy
	4	Father Knows Best
	12	Col. March
9 PM	2	Canadian Hit Parade
	*4	Kraft Theatre
	*5	MGM Parade
	11	The Millionaire
	12	I've Got a Secret
9.30—	2	Jackie Rae Show
	5	Masquerade Party
	11	I've Got a Secret
	12	Mr. D.A.
	13	Your for the Asking
10 PM	2	Big Town
	*4	This Is Your Life
	5	Break the Bank
	11	News; Weather
	12	Famous Playhouse
	13	News; Movie
10.20—	11	Movie: "West of the Badlands"
10.30—	*2	Press Conference
	*4	Waterfront
	5	World Today
	12	Candlelight Theatre
10.40—	5	Weather
10.45—	5	Dollar a Second
11 PM	2	Caravan
	*4	Movie: "Dangerous Years"
11.15—	2	Movie
	5	Movie: "Mountain Smugglers"
11.20—	11	Movie: "Two Yanks in Tokyo"
12.15—	13	Greatest Fights

THURSDAY, APRIL 19

Time	Ch'n'l No.	PROGRAM
2 PM	4	Cookbook Quiz
	5	King's Queen
	11	Cartoon Carnival
	13	Club Matinee
2.15—	11	Cartoons
2.30—	2	Movie
	4	Movietime
	5	King's Kamera
	11	Home Show
3 PM	5	Susie
	11	Garry Moore
3.30—	2	Intermezzo
	5	King's Kamera
	11	Arthur Godfrey
	12	Variety Playhouse
3.45—	4	Man About Town
4 PM	2	Open House
	4	Cliff Carl
	5	Stan Boreson
4.30—	2	"Mr. O"
	5	Sheriff Tex
	11	Strike It Rich
	12	Bob Crosby
4.45—	2	Maggie Muggins
	4	Secret Tower
	12	Love of Life
5 PM	2	Captain Gallant
	4	Pinky Lee
	5	Mickey Mouse Club
	11	Cartoon Special
	12	Western Movie
	13	Wally's Hi-Jinks
5.30—	2, 4	Howdy Doody
6 PM	2	Window On Canada
	4	Grand Ol' Opry
	5	Wild Bill Hickok
	12	Cartoons
	13	We've Got Your Number
6.05—	13	The Erwins
6.15—	11, 12	Edwards News
6.30—	2	Patti Page
	4	Deadline News
	5	Early Edition
	11	Sgt. Preston
	12	Family Theatre
	13	Ramar
6.45—	2	CBC News
7 PM	2	Almanac
	4	Highway Patrol
	5	Lone Ranger
	11	Arthur Murray Party
	13	Racket Squad
7.30—	*2	Ozzie and Harriet
	4	Dinah Shore
	5	Life of Riley
	11	Count of Monte Cristo
	13	Foreign Intrigue
7.45—	4	Camel News
	12	News
8 PM	2	Hollywood Half-Hour
	*4	Groucho Marx
	5	To be announced
	11	Bob Cummings
	12	The Pendulum
	13	Million $ Movie
8.30—	2	Jane Wyman Show
	4	Dragnet
	5	Stop the Music
	*11	Climax
	12	Stories of the Century
9 PM	*2	Kraft: Titanic Story
	4	Celebrity Playhouse
	5	Star Tonight
	12	The Whistler
9.30—	4	Ford Theatre
	5	Science Fiction
	11	4-Star Playhouse
	12	Ford Theatre
	13	Wings Over the World
10 PM	2	Lolly Too Dum
	4	Lux Theatre
	*5	Confidential File
	*11	"Man Alive"—Sports
	12	Confidential File
	13	News; Movie
10.30—	2	Interlude
	5	World Today
	11	News; Weather
	12	Candlelight Theatre
10.40—	5	Weather
10.45—	5	Follow That Man
10.50—	11	Movie: "Basketball Fix"
11 PM	2	Bishop Sheen
11.05—	*4	Movie: "Models, Inc."
11.15—	5	"The Great Rupert"
11.30—	2	Movie
11.45—	13	Great Fights
12 M	13	The Erwins
12.30—	2	News; Weather
	13	Racket Squad

FRIDAY, APRIL 20

Time	Ch'n'l No.	PROGRAM
2 PM	4	Cookbook Quiz
	5	King's Queen
	11	Cartoon Carnival
	13	Club Matinee
2.30—	2	Matinee
	4	Movietime
	5	King's Kamera
	11	Home Show
3 PM	5	Susie
	11	Garry Moore
3.30—	2	Intermezzo
	5	King's Kamera
3.30—	12	Variety Playhouse
3.45—	4	Man About Town
4 PM	2	Open House
	4	Cliff Carl
	5	Stan Boreson
4.30—	2	Small Fry Frolics
	5	Sheriff Tex
	11	Strike It Rich
4.45—	2	Peppermint Prince
	4	Secret Tower
	12	Love of Life
5 PM	2	Roy Rogers
	4	Pinky Lee
	5	Mickey Mouse Club
	11	Cartoon Special
	12	Western Theatre
	13	Wally's Hi-Jinks
5.30—	2, 4	Howdy Hoody
6 PM	2	Robin Hood
	4	Ray Milland
	5	Annie Oakley
	12	Cartoons
	13	The Erwins
6.15—	11, 12	Edwards News
6.30—	2	World Around Us
	4	Deadline
	5	Early Edition
	11	My Friend Flicka
	12	Family Theatre
	13	Ramar
6.45—	2	CBC News
7 PM	2	Almanac
	*4	Fights
	5	Studio 57
	11	Waste Not Want Not
	13	Racket Squad
7.15—	12	Industry on Parade
7.30—	2	People of the Potlatch
	5	Rin Tin Tin
	11	Person to Person
	13	Foreign Intrigue
7.45—	4	News Caravan
7.55—	12	The News
8 PM	2	Wayne & Shuster
	4	Truth or Consequences
	*5	Ozzie and Harriet
	11	Mama
	12	Science Fiction
	13	Bowling
8.30—	2	Plouffe Family
	*4	Hall of Stars
	5	Mrs. Washington Finals
	11	Our Miss Brooks
	12	Badge 714
9 PM	2	Graphic
	4	Big Story
	5	Mr. District Attorney
	11	Crusader
	12	I Married Joan
9.30—	2	Star Stage
	4	Star Stage
	5	Badge 714
	11	Playhouse of Stars
	12	Jalopy Races
	13	Hunting and Fishing
10 PM	*2	Winnipeg Ballet
	4	Crunch and Des
	5	Code 3
	*11, 12	The Lineup
	13	News; Movie
10.30—	2	Star Theatre
	4	Movie: "Winning the West"
	5	World Today
	11	News; Weather
	12	Movie
10.45—	5	Movie: "Tight Shoes"
10.50—	11	Movie 'Forever Yours'
11 PM	2	Movie
11.45—	13	Greatest Fights

SATURDAY, APRIL 21

Time	Ch'n'l No.	PROGRAM
10 AM	4	Pinky Lee
	5	Hi-Time at Bests
	*11	This World of Ours
10.15—	11	These Are Yours
10.30—	4	Children's Corner
10.45—	11, 12	Dizzy Dean
10.55—	11, 12	Red Sox vs. Yankees
11 AM	4	Fury
	5	Rainbow Theatre
11.30—	4	Uncle Johnny Coons
12 M	4	Movies
2 PM	11	Texas Rangers
2.30—	5	King's Crossroads
	11	Movie
3 PM	4	Colorama
	5	Bar 5 Theatre
	13	Movies
4 PM	2	Junior Theatre
	4	Garden Digest
	5	Capt. Midnight
	11	Talent Contest
	12	Movie
4.30—	2	Adventure
	*4	Congress Reports
	5	Buffalo Bill, Jr.
	11	Movie
	13	Wrestling
4.45—	4	Cartoon Time
5 PM	2	Wild Bill Hickok
	4	Quiz Down
	5	Sky King
5.30—	2	Disneyland
	4	Health
	5	Cartoons
	11	Lone Ranger
	12	Playhouse
	13	The Erwins

SEE THE COMPLETE LINE OF 1956
GENERAL ELECTRIC REFRIGERATORS TODAY!
★ NEW REVOLVING SHELVES! . . . All foods at your fingertips!
★ NEW MIX-OR-MATCH COLORS! . . . Turquoise, green, canary yellow, for great new kitchen beauty!
★ NEW MAGNETIC DOORS! . . . Close automatically, silently, surely!
★ NEW BEAUTY and CONVENIENCE! . . . Colors to match your kitchen!
YOUNG & BANFIELD
FORT AT BLANSHARD PHONE 2-7181
$10 DOWN DELIVERS

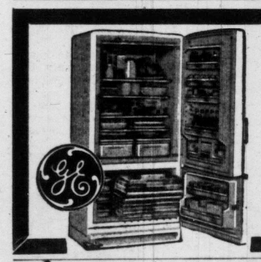

PHONE FOR SOME DELICIOUS CHINESE FOOD TO SERVE RIGHT NOW!
ALL DISHES DELIVERED PIPING HOT!
• MUSHROOM CHOP SUEY • CHICKEN CHOW MEIN • SWEET AND SOUR SPARERIBS • MUSHROOM FRIED RICE
HERE ARE A FEW SUGGESTIONS—
• ALMOND BREAD CHICKEN • SHRIMP FOO YOUNG • FRIED CHICKEN AND CHIPS
We deliver anywhere within a reasonable distance of Victoria, but orders outside the 3-mile circle must be at least $4.00.
JUST DIAL 4-3917
MING'S KITCHEN
809 YATES STREET Next to the Capitol Theatre
CHINESE FOOD

Gardens and Home Building

Observation, Intuition Gardener's Best Allies

By JACK BEASTALL

Sixty years ago any garden worthy of the name was the work of a professional gardener, a man whose life had been spent studying and caring for growing plants.

Lacking the aid of science and chemistry, he used keen observation to obtain success and he developed an intuition by which he sensed when things were right or wrong.

The professional is now replaced by hundreds of home gardeners without formal training in horticulture, who own small plots which have developed into gardens.

For guidance, these home gardeners turn to the knowledge handed down by the old-time professionals as contained in the horticultural literature so readily available today. But despite the quantity of books, the amateur is still seeking information which appears to be missing.

While some processes are described in detail others appear incomplete, all because intuition is something which cannot be adequately expressed in words. Thus we come across many vague terms, also words whose interpretation must be based on the knowledge of the last century and not on today's accepted meaning.

By modern standards, anything termed light or heavy has to do with its weight, but the light and heavy soils referred to in gardening literature is a comparison of soil texture. Sandy, well drained soils are light, while wet, tenacious clays are heavy.

We also lack standards by which to determine the degree of decomposition the professional called "rotted" and "well rotted." In practice, manure which has been stacked for 18 months to two years and assumed a crumbly texture is considered well rotted. Stacked for one year and still resembling its original structure, it is only rotted. The same texture standards apply to home made compost.

The oft-repeated "well worked soil" is not always one on which years of labor have been expended. It can be a soil made fine in texture and containing a quantity of manure or compost thoroughly mixed.

But it is in greenhouse work that we meet with terms which are baffling. The "dry atmosphere" so often recommended does not exist because no life could survive in an atmosphere devoid of moisture. It refers to an atmosphere dryer than a "moist" atmosphere; but how wet is moist?

Simple devices for determining relative humidity are available but useless to the home greenhouse owner until science gives us the correct relative humidity the different plants prefer.

While we can translate some of the professional gardener's terms into modern language and determine standards for some processes, gardening is still largely observation and intuition.

The home gardener who can train himself to notice the minutest details and develop an instinct which tells whether things are correct, is many miles ahead on the road to successful gardening.

THIS "IN-BETWEEN" WEATHER
NOW THAT YOU'VE TURNED YOUR FURNACE OFF
LET dimplex TAKE OVER

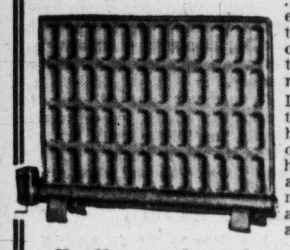

These chilly mornings and evenings call for extra heat . . . One or two units of this electric panel will provide the cheerful warmth and comfort at far less cost than turning on your furnace.

Dimplex electric panels are the ideal supplementary heat for one or more rooms or for the entire house heating. You'll be surprised at the low cost. Our representative will gladly call and discuss your problem at any time.

Heating costs as low as $2.00 per month
Units Priced from $49.50
On easy terms

PANELEC ELECTRIC HEATING CO.
719 VIEW STREET 2-2521

Glorify Your Yard and Property With This Beautiful Living Fence at Amazing Low Cost!

LIFETIME MULTIFLORA
ROSE FENCE

- Featured in LIFE Magazine
- Blooms in Spring with Thousands of White Roses
- Keeps Out Dogs, Trespassers — Keeps in Children, Pets, Livestock
- Grows Fast—Yet Needs Little Care

So Strong It Will Stop a Car Going 60 Miles Per Hour

Beauty, privacy, protection at amazing low cost, and with practically no maintenance. Actual tests (described in LIFE article of June 20, 1955) proved mature Multiflora Rose Fence will stop a car at full speed. Yet these magnificent fences cost a tiny fraction of a wooden or wire fence. And add far more beauty to your yard. Actually a lifetime of beauty. White roses in spring, green foliage in spring, and summer, bright red berries in fall and winter. Lovely all four seasons. Thrive in almost any soil. Ideal for line, contour, or irregular fencing. Best for large suburban yards, farms, estates. Our stock is top-quality, at least 1-2 ft. tall, well-rooted.

Special-By-Mail-Prices!

25 Plants (37½ ft.) $2.98
50 Plants (75 ft.) $5.49
100 Plants (150 ft.), $9.95
250 Plants (375 ft.), $22.50
500 Plants (750 ft.), $39.95

FREE with your order! A generous supply of TAKE HOLD, the special transplanting fertilizer that gets plants off to a fast, strong start. Complete Planting Instructions enclosed. Postage paid on prepaid orders. C.O.D.'s welcome. If, on delivery, not 100% satisfied, return for your money back.

Family Gardens Nursery, Dept. 24E, 1244 Dufferin Street, Toronto 4, Ontario
Please send
me Lifetime Multiflora
(No. of Plants) Rose Plants
Print Name
Address

MORE HEAT WITH THE NEW
Never Before an Oil Burner Like This!
Williams OIL-O-MATIC
R.160 Burner

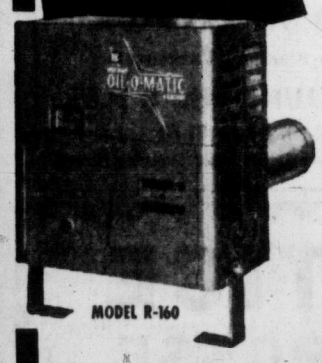

MODEL R-160

Here's the most spectacular development in home heating since Williams introduced the first low-pressure oil burner back in 1918 — a wholly new concept of thrifty, fuel-saving design at a dramatic new low cost.

Simplest burner ever built — only one internal rotating part. Self-cleaning nozzle is guaranteed for life.

It's fully automatic . . . even self-lubricating. Just set the thermostat for the temperature you want and forget it.

A complete line of Williams Oil-O-Matic domestic oil burners and furnace burners.

Whether you are remodelling your present home or building a new home

Phone or Call in for Free Estimate

W. R. MENZIES & CO. LTD.
SINCE 1906
911 FORT ST. PHONE 3-1112
Plumbing Heating and Appliance Centre

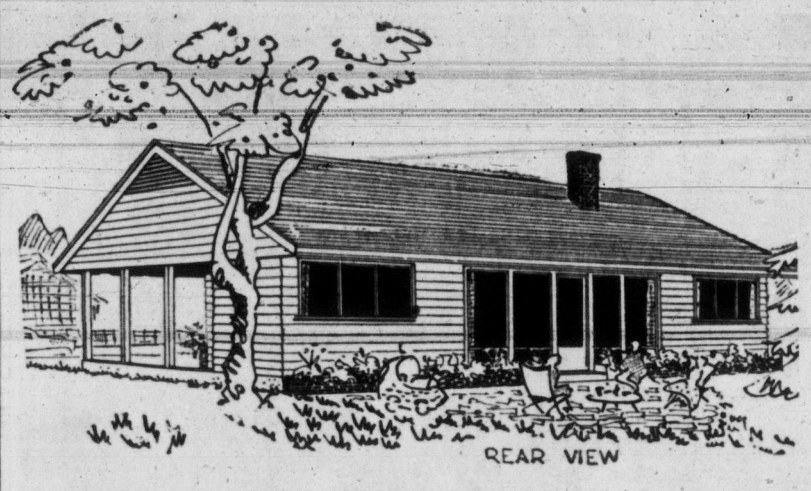

REAR VIEW

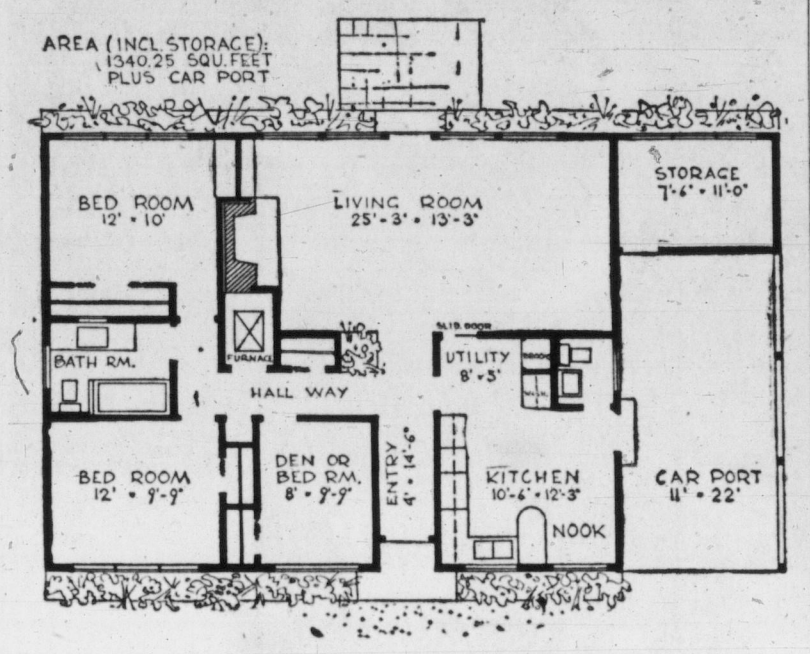

Non-Basement Bungalow For Rear View Property

If your lot has its best view to the rear, here is a plan that allows you to take advantage of this fact and promotes privacy at the same time. The three-bedroom, non-basement home contains 1,340 square feet and has a combination utility and kitchen in the front with entrance to the car port and handy to storage area. The spacious living room could be enhanced by development of a patio area and attractive landscaping. Blueprints are available from the Building Centre B.C. Ltd., 1240 West Broadway, Vancouver. Send 25c for new "50 Home Plan Book."

PAN-ABODE
Buildings
Prefabricated Cedar Log
All Custom Cut
B.C.'s Most Attractive Homes
Contact Your Exclusive Dealer
T. J. DE LA MARE
2851 Tudor Ave., Victoria, B.C.
Phone 7-1074 or 7-3265

QUIZZING THE GARDENER

Water Lilies, Camellias Best Moved This Month

BY JACK BEASTALL

Q.—When should I clean up and divide a water-lily in a very small pool?

A.—April is a good time for this job. Old rotted manure and/or compost should be used when replanting. Personally I would choose one of the warmer days to make the operation more pleasant.

Q.—I must move a camellia from its present position. When is the best time to do this, and what position does it like?

A.—If the camellia is small, the task should present no difficulties, and it may be done at once. Keep as much soil as possible around the roots while moving. If a fair size shrub, prepare the new site in advance, mixing peat moss and rotted leaves and compost with the soil in the hole. Then dig the shrub, place in sacking so that soil remains around roots, and replant at once, watering thoroughly and deeply. A south-west aspect is ideal.

FIX-IT FORUM

Q.—How should cutting blades of a reel-type lawn mower be adjusted in relation to the knife, or cutter bar?

A.—The blades should not scrape across the full surface of the knife's cutting edge, but should barely touch it. Test the setting by placing a sheet of newspaper on the knife and revolve the reel by hand. If the paper is cleanly cut, the adjustment is correct.

Q.—I have a walnut tree, and would like to know when I may expect it to bear?

A.—If it is a tree purchased from a nursery it is doubtless grafted, in which case it should bear when about 10 years old. A seedling tree is likely to grow to 20 feet or more before bearing, taking as many years. Also, a walnut tree should not be pruned, perhaps that is your trouble.

KOOLVENT
ALUMINUM AWNINGS
For Free Estimate
CALL 3-5010
Showroom, 919 Fort

Comfort costs so little with
Coleman
Blend-Air
CENTRAL HEATING
The New Magic of Home Heating
SEE IT HERE!
BUTLER BROTHERS
SUPPLIES LTD.
3516 Quadra 3-5622 - 3-6911
and Keating Crossroad
Keating 90

A Pink Cloud Resting on a Tree Trunk
Summer-Blooming
SMOKE TREE

Big, Well-branched 2-4-Foot Trees
Only $2.00
(2 for $3.50)
(4 for $6.00)

When the other flowering trees on your street have quit blooming, this breath-taking Smoke Tree bursts forth in all its glory. Gorgeous panicles are so dense, you can't see the branches even from ten feet away. Looks like one huge puff of pink smoke. And stays in bloom for weeks and weeks. So beautiful, people will come for blocks around to admire it. It turns a dazzling yellow in Fall. Magnificent when planted in pairs. Thrives in full sun or semi-shade. Grows in almost any soil. Mature height 10 to 15 feet. Our stock is the best we've ever had. Heavy-rooted and well-branched. Quantities of this fine quality stock are low, so please order promptly.

Postage paid on prepaid orders. C.O.D.'s welcome. Complete Planting Instructions enclosed. Special Transplanting Fertilizer TAKE HOLD that gets all trees off to a fast start, sent FREE with your order. If, on delivery, not completely satisfied, return for your money back.

Family Gardens Nursery, Dept. 24P
1244 Dufferin Street, Toronto 4, Ontario
( ) 1 for $2.00 ( ) 2 for $3.50
( ) 4 for $6.00
PRINT NAME
ADDRESS

WEEK'S WORK

BY JACK BEASTALL

Planting of shrubs and flowering perennials for summer and fall display should proceed whenever conditions are suitable.

All types of primulas (polyanthus, auricula, denticulata, rosea and the primrose) may be moved and planted in flower.

Sow hardy annual flower seed outdoors in well prepared beds. Include alyssum, calendula (marigold), echium (bugloss), linaria (toadflax), eschscholzia (California poppy and viscaria.

Take cuttings of winter flowering house plants—begonias, poinsettia, kalanchoe and zygocactus (Christmas flowering cactus).

Transplanted seedlings of indoor grown snapdragons and schizanthus (butterfly flower) should be pinched back half way when they reach three inches in height to obtain bushiness.

Heavy soils may be ready now for first sowing of salad crops and vegetables.

Light soils which were sown two weeks earlier may have succession sowing of salad vegetables, lettuce, radish, green onions.

K says:

K. Christiansen

EVERY SMART GIRL knows it's the large economy sizes that save the money. A smart gardener reckons the price per flower in daffodils, not the price per bulb. Twelve of Christiansen's large economy sized bulbs will give you 25 or more lovely large daffodils next spring. At 3945 Saanich Road here are more than 300, new and not so new, varieties to choose from. You will be delighted with Victoria's Most Interesting Garden, and you will be agreeably surprised when these large, fat bulbs are delivered to you next fall. The Saanich-Beckwith bus passes the door.

GAS RANGES
INSTALLED
• FREE •
When Purchased at
DARLING'S
4-6151 817 PANDORA

New Indoor-Blooming Plant SENSATION

Fragrant
TRAILING VINE GARDENIA
Guaranteed Blooming Size Plants
ONLY $1.98
(2 for $3.50)

Now in one gorgeous plant, the creamy-white, delightfully fragrant blooms of the Gardenia, plus the glossy evergreen foliage of the ivy. Blooms for months at a time with clusters of satiny-white flowers. Graceful ivy stems make it ideal for use in hanging plants, bookshelves, or mantelpiece. Easy to grow. Will live and bloom for years with a minimum of care. Different from any house plant you have ever had and far more beautiful. Will be admired and talked about by everyone who sees it. We have only a limited number of plants, so rush your order today. Every plant guaranteed to be blooming size!

SEND NO MONEY
On arrival, pay cost and C.O.D. postage. Postage paid on prepaid orders. Complete planting and growing instructions sent FREE. If, on delivery, not 100% satisfied, return for money back.

Family Gardens Nursery, Dept. 24F, 1244 Dufferin Street, Toronto 4, Ontario
( ) 1 for $1.98 ( ) 2 for $3.50
Name
Address

WE INVITE YOU TO "SPRING" IN ALL ITS "GLORY"
AT
PIERRE TIMP'S DUTCH GARDENS
A "Living Catalogue" of bulbs for your selection and fall planting.
One mile north of Cordova Bay on Marine Drive
ALSO OPEN EVENINGS

The whole town's wild, simply wild, about the new HAPPY COLORS. Bapco Paints' new Spring hues—from the yellowest yellow to the bluest blue—make it fun to paint indoors and out! Who says painting isn't fun? Just grab a can of BAPCO and slap away at any wood, cement, stucco, or metal surface that needs a good going over! There's a BAPCO Paint for *every* job, inside and out. And there are more colors available than you'll see in a sunset! As for quality – BAPCO is terrific. Can't be beaten at any price! Get your brush and begin—it's easy, it's fun to use BAPCO Paints "Happy Colors!" BAPCO PAINTS quality-checked and tested 10 ways better!

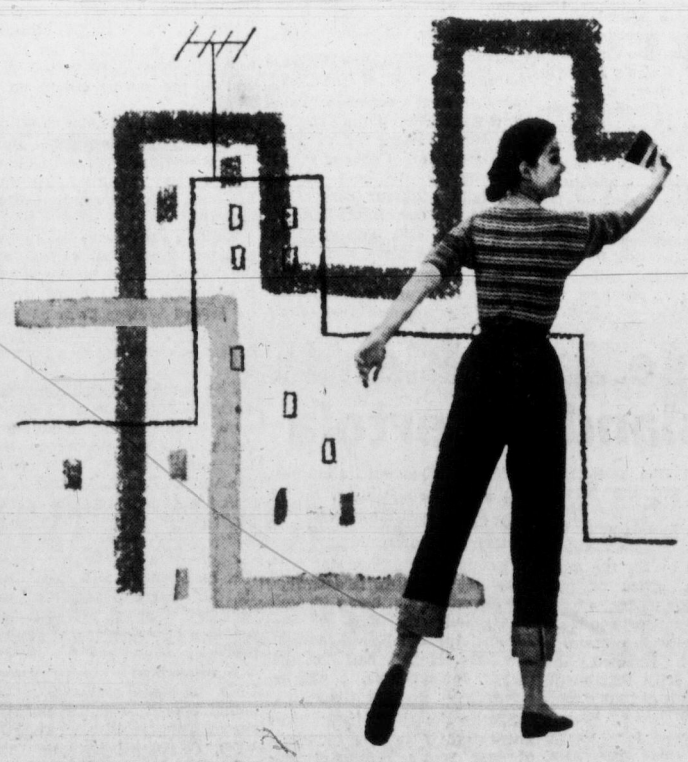

FOR INDOORS:
BAPTONE
Guaranteed to do the job with one coat!
SATIN-GLO LATEX
Best of all the rubber base paints!
SATIN-GLO ENAMEL
Gives kitchens, bathrooms sparkling beauty!
SATIN-GLO SATIN
Gives the satin-smooth lacquered-on look!
FOR OUTDOORS:
BAPROK
Sensational for painting cement and stucco!
BAPCO PURE PAINT
Nothing finer for all outdoor uses!
SHINGOLEEN
Best for your shingles, shakes and rough siding!
BAPCO PORCH & FLOOR ENAMEL
Heavy traffic won't mar the beauty of this protective enamel!

BRITISH AMERICA PAINT CO. LTD. Victoria • Vancouver • New Westminster • Edmonton • Calgary • Regina
April 12th to 21st is HARDWARE WEEK IN CANADA

Pike Wanted It--- Warriors Won It

'CAN'T MAKE FIGHT—WARDEN WON'T LET ME'

LOS ANGELES (AP)—Welterweight boxer Ray Greco of Denver, Colo., Friday was cancelled out of the main event at the Hollywood Legion Stadium tonight until he is cleared of robbery charges.

The 23-year-old fighter was released Thursday on $2,500 bond pending arraignment April 26 on charges that he robbed a service station operator three times.

IT'S MY VIEW BY Bill Walker

END O' THE WEEK—And if Vancouver Canucks can get by Winnipeg Warriors in the Western Hockey League finals, Cougar stock, belatedly, must take a rise . . .

★ ★ ★

But then if you were listening to the Stanley Cup final game on Thursday night, you undoubtedly must have realized the tremendous power the Canadiens can generate with their famed odd-man play, something the Cougars didn't have this year . . .

The Habs blew the final game open because of a Red Wing penalty; two quick goals and the Wings were finished. It happened that quickly.

Now here's the history that goes with the Habs. During the regular season the Canadiens scored 55 goals while the opposition was short one man, and six while the opposition was shy two men . . . That works out to about 25 per cent of the Habs' total production during the season . . . And for the caller who asked, regulars on the power play are Geoffrion, Beliveau, Olmstead, Harvey and Richard . . .

★ ★ ★

The Habs, incidentally, picked up $3,000 each in pot money for the league and Stanley Cup triumph . . .

★ ★ ★

Manager **Ralph Baker** of the Shamrocks had other things on his mind the other night as his Tillicum bowling team squeezed through to the second-half Commercial League ten-pin championship; but Ralph took time out to whisper:

"Put your pencil away, but we may have a couple of surprises yet."

Comment: You always have, Ralph.

And a welcome again to **George Eade**, back where he belongs—in football.

He was never really happy out of it.

★ ★ ★

It's kind of tough on Lou, Lou Barnard that is.

This New York bowler recently rolled an 886 series, but it won't count in official ABC annals because it came in open play . . . Read it and weep, you bowlers: Lou had games of 289, 297 and 300 . . . Incidentally the dreaded 7-10 split has been picked up 45 times in ABC play this year . . .

★ ★ ★

DISA AND DATA—Colin Kilburn is all square on post-season dues . . . he got nicked $100 by the WHL for nicking a fan in Vancouver . . . and got $100 from the WHL for being named to the all-star team . . . but still he has to fight a lawsuit in Vancouver, the fan he nicked still being annoyed slightly . . . **John Pickburn** knows of another soccer player with a reputation hereabouts, so look for Straths to announce a surprise . . .

★ ★ ★

Eddie Shore, a recent visitor here, has been and gone, but there's a yarn about Eddie that will live on.

It happened when the great Boston defenceman was at the peak of his career, and Colonel Hammond of Madison Square Garden, seeking to strengthen his New York Rangers, sounded out Art Ross of the Bruins on the possibility of acquiring Shore.

The good colonel's message penned and dispatched, he eagerly awaited Ross' reply.

And he got it soon, short and sweet.

Replied Ross:

"You're so far from Shore, you need a life raft."

EVERY INCH A CHAMP

Rugged Bobby Hicks shows his championship form while training for next week's Optimist Club "Tournament of Champions" at Central Junior High School gym. Bobby, last year's "Champion of Champions" in the tourney, is this year's Seattle, Oregon and Tacoma champ. (Tacoma News-Tribune Photo.)

Tournament of Champs Overflows With Talent

Victoria's Optimist Club's second annual "Tournament of Champions" amateur boxing show has reached a "crisis."

With less than a week to go before the two-day tourney opens in Central Junior High School gym Friday night, the Optimists face the not unpleasant task of wading through an armload of talent available for the card.

The show has been billed as featuring the best young tigers in the Northwest, and even with that high goal, some good boys will have to be left out.

Take the welterweight division. There, either Jimmy Ward, Seattle Golden Gloves champion for 1956, and Dale Nicely, 1956 Portland Golden Gloves champ, will be off the card. The boy that gets on will face such talent as Victoria's Squeak Weisgerber, RCN, 1956 Vancouver Island champion; Norm Jorgenson, Vancouver, Canadian 147-pound champion in 1955, and Jimmy Walters, 1956 B.C. champion.

The 126-pound division has one more berth to be filled, but the fighters already entered are the best around.

Leading the list is Bobby Hicks, last year's "Champion of Champions" in the Optimist show, and this year's Seattle, Tacoma and Oregon featherweight king. Bobby turned down a bid to go to the national championships in Boston in order to finish his schooling in Seattle.

He will get a spirited argument next week from Gil Durey of Portland, three-time Australian Golden Gloves king, and Oregon Golden Gloves champion, and Hughie Meikle of Vancouver, 1955 Canadian champion and a winner in last year's tournament.

In the lightweight class, the Vancouver Island champion, Skimp Williams, will be in the ring against formidable Tom Sullivan, Kent, Wash., Tacoma Golden Gloves champion; Buddy White, Mt. Vernon, runner-up in Seattle Golden Gloves and Johnny White, Portland, Oregon AAU champion.

The featherweight, lightweight and welterweight divisions are the only ones where actual rosters have been worked out, with the other classes still bulging with talent.

In the 118-pound class, of course, will be Victoria's sharp Brian O'Hare, B.C. Junior Golden Gloves champion. He will be in against Billy Schallis, Seattle Golden Glover and Johnny Phillips, South Burnaby, B.C. champion.

Other boys expected to headline the show will be Dale Morgan of Fort Lewis, 1955 Pan-American Games flyweight champ; Wilbur Young, 165 pounds, 1955 PNW champ, Jim McCarter, Seattle heavyweight Golden Gloves king, and Harvey Burke, Tacoma middleweight Golden Glover.

There will be more, of course. The Optimists are making sure that Victoria boxing fans will see the best amateurs available during the aproximately 25-bout show.

WINS TWO BOUTS

Glutton for Action, That's Weisgerber

By BILL RAYNER

One tune-up bout wasn't enough for Squeak Weisgerber, RCN, at Mount View High School gym Friday night, so he fought two.

Weisgerber, 142-pound, 1956 Vancouver Island welterweight champ and one of the headliners on next weekend's "Tournament of Champions" at Central Junior High School gym, first took on Colwood's Art Harrison in one bout of the eight-bout amateur card, then came back one fight later to square off with polished Billy Burton in the main event.

Weisgerber, looking calm, cool and unruffled under the helmet he wore to protect his head from damage before next week, solved the out-of-shape Harrison easily.

Harrison shuffled around aimlessly the first two rounds while Weisgerber played the straight man and scored at will. Referee Jack O'Hanley finally awarded the bout to the RCN tiger five seconds before the end of the second round on a TKO.

Squeak had a busier but just as rewarding time against Burton, three-time Montreal Golden Glover now fighting for the Victoria Fire Department Boxing Club.

Burton, shifty and flashy but not too dangerous, except for the occasional low blow and hitting on the break, wilted steadily before Weisgerber's aggressive tactics, and Weisgerber took the decision on all three judges' cards.

The semi-main had another warm-up fight for a "Tournament of Champions" contender. Brian O'Hare, entering in the 118-pound division, met well-applauded Bruce McLay, and took the closest decision of the night as the two VFD boys mixed it up freely.

Another wild-swinging scrap was between Al and Fred Curtis, 147 pounds, and the two brothers showed no affection for each other before Al gained the nod.

In other bouts, Tim Ormiston, VFD, took the enthusiastic 75-pound opener from Dennis Anderson, Sidney; Bill Duckworth, VFD, decisioned Dwayne Peverett, VFD, 75-pound class; pugnacious Bob Beasley, Sidney, took a rousing split decision from Ray Beech, VFD, 105-pound class, and Tommy Black, VFD, decisioned Barry Bissenden, VFD, in another scrappy, 75-pound exihibition.

AND WHAT A MENU!

Canadiens Welcomed In 30-Mile Parade

MONTREAL (BUP)—The Montreal Canadiens hockey team staged a 30-mile victory parade through Montreal today, showing off the Stanley Cup it won in a five-game series against the Detroit Red Wings.

Starting at the Forum, each of the players rode in an open convertible bearing his uniform number. The motorcade, including five bands and as many floats, moved slowly over the route that ran through 11 of the municipalities on Montreal island.

Crowds gathered along the route before the parade left the Forum. Many fans, most of them children, trotted alongside the cars collecting autographs from their favorite players.

Big Emile (Butch) Bouchard, retiring captain, led the lineup of players, followed by goalie Jacques Plante, all-star defenceman Doug Harvey, league-leading scorer Jean Beliveau, Bernie (Boom Boom) Geoffrion, Floyd (Busher) Curry, Jackie Leclair, Maurice (Rocket) Richard, Dickie Moore, Henri (Pocket Rocket) Richard, Jean-Guy Talbot, Kenny Mosdell, Dollard St. Laurent, Don Marshall, Claude Provost and Bob Turner.

Sponsored by Mayor Jean Drapeau and sports-minded Clr. Charlie Mayer, the parade was hailed as the bigegst in Montreal sports history. It was to wind up at city hall for an official reception, and then a champagne lunch at the city's Helene De Champlain restaurant on St. Helen's island in the St. Lawrence river.

The lunch menu: Practice, champagne; face-off, hors d'oeuvre; first period, la soupe aux pois de chex nous (pea soup); second period, la poularde grand'mere, les pommes de terre chateau, les haricots verts (chicken and vegetables); offside, white wine; third period, la tarte aux noix fermiere (pecan pie); overtime, coffee, les digestifs (liqueurs); penalties, the usual speeches.

Barons Win Calder Cup

CLEVELAND (BUP) — Camille Henry, a 23-year-old 132-pounder, once deemed too small for the "big time," seemed certain of another trial with the New York Rangers today on the basis of his spectacular play in leading the Providence Reds to a Calder Cup triumph.

Henry, who scored 50 goals during the regular American Hockey League season, tallied four times Friday night as the Reds beat the Cleveland Barons, 6-3, and swept the championship series in four straight games.

Shamrocks Lose Jack Bionda But Gain Rossland's Bertoia

Friday was another of those nights for Whitey Severson—one of those nights when he wished wires weren't delivered and phones didn't ring.

The freshman coach of the defending Canadian lacrosse champion Victoria Shamrocks lost three players and gained one in Friday's bartering in this order:

1. Jack Bionda, Intercity Lacrosse League scoring champion two years ago, telephoned Severson from Eastern Canada to say he would not be able to join the club this summer.

2. Bert Bertoia, veteran interior scoring star, confirmed he would join the club this week.

3. A telegram from Winnipeg dashed any hopes the Shamrocks might have entertained of picking up two promising junior stars from the prairie city.

The loss of Bionda was the most important of the developments and was by far the most crushing of a series of pre-season setbacks the Rocks have suffered in their efforts to build another championship team.

Having just finished the hockey season with Pittsburgh Hornets, after a brief stay with Toronto Maple Leafs, Bionda was ready to head for Victoria when he and his wife, Ann, were informed they can expect a blessed event. The family doctor told Bionda it would not be wise to move his wife to the west since she has suffered from ill-health the last two years in Victoria.

The acquisition of Bertoia, a rollicking 200-pound Italian boy, will add scoring punch to the club but not to the extent of replacing Bionda.

Bertoia, a long-time star with Rossland Redskins, is described by Severson as being "somewhat along the lines of Reo Jerome, the old New Westminster star. If he's half the ball player Jerome was, I will be happy."

Shamrocks had their eyes glued tightly to two members of last year's Winnipeg All-Star junior team. However, Winnipeg has put the freeze on their young players as it apears they have hopes of entering senior company next year. Severson was informed he could expect little or no help this year from that source.

QUARTER-FINALS SUNDAY

Room for Four In Times Golf

The law of diminishing returns and tournament pressure will team up Sunday to knock four more players out of the championship division of the Times Vancouver Island Match Play Open Golf Championships.

In its fourth week, the tournament goes into the quarter-finals Sunday morning at the windy, sea-washed Victoria Golf Club layout.

The eight players who have come unscathed through the medal round and two rounds of match play will square off Sunday in an effort to nail one of the four spots for the 36-hole semi-finals to be played the following weekend at Colwood Golf Club.

Five of the players in Sunday's matches hail from Colwood Golf Club: defending champion Bill McColl, Laurie Kerr, Vince Clarkson and Ted Colgate, and George Andrews.

Andrews will square off with Colgate to knock off one of the Colwood candidates while Clarkson runs up against Dr. George Bigelow of the home course.

The match of the day is expected to be between Bill McColl of Colwood and Gorge Vale's precise Bob Fleming, also a past champion.

The final match sees Laurie Kerr, one-time assistant pro at Colwood, tangling with Laurie Carroll, assistant pro at the host course.

Because of the close proximity of the annual Empress Tournament, which starts Monday, it was necessary to make a change in Sunday's starting time this week.

Revised draw follows.

CHAMPIONSHIP

9.30—George Andrews vs. Ted Colgate.
9.36—Dr. G. Bigelow vs. Vince Clarkson.
9.42—Bob Fleming vs. Bill McColl.
9.48—Laurie Kerr vs. Laurie Carroll.

HANDICAP

9.54—M. Carlow vs. W. Flack.
10.00—R. Brousseau vs. L. Greenwood.
10.06—G. Hay vs. G. Buckingham.
10.12—V. Lea vs. H. McDonald.

Corner Kicks May Decide School Final

Defending champions Victoria High School will meet Oak Bay High at Central Park on Monday at 3.45 as the city high school soccer final gets under way.

In their only previous encounter this season, the Vics came out on the top end of a 3-1 score, but since that time, Bays have tucked a long line of victories under their belt, and are showing great improvement.

Last year, the best-of-three games series was stretched to five games before the Vics finally downed a plucky Mount View squad, and this year's series shows signs of being just as close.

However, there will be no five-game series this season. The sports council has set down the law that should the third game be tied, the team having the least number of corner kicks against them will be awarded the Colonist Cup, and will play the Vancouver champions for the B.C. High School finals.

Next Wednesday is the day set for the second game of the series, and should a third game be necessary, it will be played on the following Monday.

Maroons Enter Allan Cup Final

CHATHAM, Ont. (BUP) — The Chatham Maroons faced westward to British Columbia today after winning the eastern Canada Allan Cup title.

The Maroons, paced by John Bendo's hat trick, smashed the Saint John Beavers aside, 5-2, last night to take their best-of-seven eastern senior hockey finals four games to one.

Chatham now moves to Vernon, B.C., to open the Allan Cup finals against the western senior champions in a best-of-seven series opening next Thursday.

The Maroons led all the way, holding the Beavers scoreless until the third period. The hard-driving, confident Chatham squad held a 4-0 margin going into that last stanza in which they faltered slightly as the Maritimers battled desperately to remain in contention.

Medalists Ousted In CLGU Tourney

Medalists Mrs. M. Bowden and Mrs. R. O. Alexander didn't last long at the Canadian Ladies Golf Union two-ball foursomes competition at Uplands Golf Club Friday.

They were defeated, 3 and 1, in the first round of match play by Mrs. D. Fanthorpe and Mrs. R. Wakelin.

Other championship results:

Miss R. Jones and Mrs. E. Gillespie defeated Mrs. H. Rutter and Mrs. C. Davis, 1 up.

Mrs. T. W. Walker and Mrs. W. H. Yardley defeated Mrs. J. Lanigan and Mrs. R. Eldridge, 4 and 3.

Mrs. A. B. Gonnason and Mrs. C. H. Willis defeated Mrs. W. Court and Mrs. L. D'Easum, 3 and 2.

Mrs. E. L. Pope and Mrs. D. R. McColl defeated Mrs. A. S. Musgrave and Mrs. H. Brown, 7 and 6.

Mrs. C. S. Humber and Mrs. S. D. Horsford defeated Mrs. H. Valo and Mrs. C. Denham, 3 and 1.

Mrs. H. McIntyre and Mrs. H. G. McKenzie defeated Mrs. W. Erickson and Mrs. K. Lawson, 3 and 1.

Mrs. C. Harrell and Miss M. Mahoney defeated Miss J. Warter and Mrs. W. Leach.

WHL SUMMARY

FIRST PERIOD

1. Vancouver, Ehman (Cyr, Maloney), 5.27.

Penalties: Nesterenko 3.50, Marquess 5.40, Maloney 10.58.

SECOND PERIOD

2. Winnipeg, Mosienko 5.19.
3. Winnipeg, Burchell(Keating) 8.18.
4. Winnipeg, Barlow (Nykoluk) 10.00.
5. Winnipeg, Mosienko (Mazur) 13.47.
6. Winnipeg, Masnick (Nesterenko) 17.03.

Penalties: Summers, Pennell 3.25, Marquess 3.44, Summers (minor and misconduct) 11.10, Currie 15.28, Kaiser, Nykoluk 16.48.

THIRD PERIOD

No scoring.

Penalties: Barlow 6.01, Summers 10.32.

Sports Menu

TONIGHT

Badminton

7.00—Cordova Bay Badminton Club finals of Cordova Bay Badminton Club tournament.

Hockey

8.30 — Vancouver Forum, Vancouver Canucks vs. Winnipeg Warriors, third game of best-of-seven WHL final.

SUNDAY

Golf

9.30—Victoria Golf Club, match play quarterfinals of Times Vancouver Island Match Play Open Golf Tournament.

Soccer

2.00—Heywood Avenue Park, Heaney's vs. Victoria West, semifinal of Jackson Cup soccer competition.

2.00—Topaz Avenue Park, Eagles, division two of LIJJFA, vs. Canadian Scottish, division three, exhibition match.

Cordova Bay Bird Finals Set Tonight

Newly crowned B.C. junior champions Roger Lindal and Diana Parsons will meet stiff opposition tonight in the finals of the Cordova Bay Badminton Club tournament.

Lindal will take on top-rated Ed Hedley in the men's singles, while Miss Parsons will meet club champion Jo Crampton for the women's singles crown.

Tonight's draw:

7 p.m.—Women's singles final, Jo Crampton vs. Diana Parsons.

7.30 p.m.—Men's singles final, Ed Hedley vs. Roger Lindal.

8 p.m.—J. Williams and A. Currie vs. V. Lindal and B. Ford; F. Dyer and A. Kay vs. C. Clarke and J. Adrian.

8.30 p.m.—D. Parsons and D. Dixon vs H. Schmelz and R. Lindal; B. Ford and J. Adrian vs. V. Lindal and G. Christopher.

GOLDHAM QUITS

DETROIT (CP)—Detroit Red Wings officials are reported to have offered the job of coach at their Hamilton farm club to Bob Goldham, Wings defenceman who says he's quitting after 15 years National Hockey League play.

Victoria and District
Cricket Association
ANNUAL SPRING MEETING
Wednesday, April 18th, 8 p.m.
at
Christ Church Cathedral Memorial Hall
All interested in Cricket are invited to attend.

OPEN BOWLING
OPEN BOWLING—Every Day, 9 a.m. to 12 p.m.
5 PINS AND 10 PINS
Gibson's Bowladrome Ltd.
914 Yates St. Phone 3-8611

Winnipeg Deadlocks WHL Final

Winnipeg 5, Vancouver 1
(Best-of-Seven Series Tied, 1-1)

VANCOUVER (CP) — The Western Hockey League championship may be decided east of the Rockies.

Winnipeg Warriors won the one game in Vancouver that coach Alf Pike said they had to win Friday night by cramming five goals into the Vancouver net in a second period uprising for a 5-1 victory.

The third game goes here tonight before clashes in Winnipeg Tuesday, Thursday — and Saturday if necessary. A seventh game would bring the clubs back here April 24.

Pike's Warriors, rough and ready in losing the first encounter 3-1, turned in a superb performance by sticking strictly to hockey.

"Vancouver started out to throw the bodies, expecting we would too," Pike said. We decided to play hockey instead and if we do as well, should win the third game."

ART UNRUFFLED

Vancouver Manager Art Chapman said he wasn't upset.

"Our passing game went haywire," he said. "Ordinarily we check closely. But that young hustling club with those old guys kicked the stuffing out of us."

Jerry Ehman scored the opening goal for Vancouver. Bill Mosienko scored the goal that Pike said "gave us our spark" at 5.19 of the second.

Skip Burchell banged in a rebound at 8:18, Hugh Barlow rapped in a passout from behind the net at 10:00 and Mosienko scored again at 13:47.

Eric Nesterenko's blue line drive was tipped in by Paul Masnick at 17:03.

"We've settled down now and should wind up this series in six games," Pike said.

Chapman pointed to the percentages. "That makes our second loss in eight games," he said. "And every time we drop one we come back to win three or four."

Women's Tournament

First round draw Sunday for the Gorge Vale Golf Club women's championship follows:

CHAMPIONSHIP

11.00—Miss M. Crawford vs. Mrs. R. Wakelin; Mrs. S. Paterson vs. Mrs. H. Kirkham.

11.10—Mrs. B. Thirlwell vs. Miss C. Stevenson; Mrs. B. Johnston vs. Miss N. O'Connell.

SECOND FLIGHT

11.20—Mrs. A. Castle vs. Miss L. Fletcher; Mrs. M. Warawa vs. Miss I. Stock.

11.30—Mrs. A. Matthews vs. Mrs. L. Cann; Miss K. Comerford vs. Mrs. J. Clark.

COLWOOD GOLF

Mrs. A. Dowell won the silver division of Colwood Golf Club's monthly round Thursday with a score of 96-14—82. Bronze division winner was Mrs. H. A. Ford with 109-34—75.

BOXING
Victoria Optimist Club
2nd Annual
International Tournament
of
GOLDEN GLOVE CHAMPIONS
Central Junior High School
April 20 and 21 at 8 p.m.
Tickets on sale at Kent's Ltd., 742 Fort St.
Mail Orders Accepted
Admission:
Ringside $1.50, Reserved $1.00
General 75¢, Students 50¢
All Proceeds go to Boys' Work

— SOCCER —
ABERDEEN vs. EVERTON
British Empire Stadium, Vancouver
SATURDAY, JUNE 9th, 8 P.M.
Tickets: $3.00, $2.00, $1.50
On Sale: Wagner's News Depot, 1320 Douglas Street.

NOTICE
LACROSSE
SEASON TICKET HOLDERS
• LAST YEAR'S SEASON TICKET HOLDERS — In order to ensure same seats you held last year, renewal must be made before 5 p.m. Monday, April 16.
• NEW SEASON TICKET RESERVATIONS will be accepted commencing Wednesday, April 18.
TWO WAYS TO BUY
(1) Pay $3.40 per seat in advance for the last four games of the league schedule and pay as you go for the 11 preceding games.
(2) Pay in advance for full league schedule, 15 games, $12.75 per seat.
NOTE: One game default payment will be allowed, provided the arena is notified in advance.
ARENA MAIN OFFICE: 9 a.m. to 5 p.m.
Saturdays, 9 a.m. to 12 noon

WHAT'S THE SCORE?

BY

Denny Boyd

According to the newspapers, there was an earthquake last Sunday.

It occurred during the second round of the Times match play golf championships at Uplands Golf Club.

As yet, there have been no reports of anyone feeling the quake at Uplands during the dog-eat-dog round.

Furthermore, we submit it will take somewhat of a tremor to attract any attention tomorrow when the scene of action shifts over to Oak Bay by the sea, where the wind whistles even when your tee shots don't.

Yes, neighbors, if you'll excuse the miserable pun, they will be getting down to brassie tacks tomorrow, and by the time the first brew is broached at the 19th, there will be four golfers asking when the entry forms for next year will be printed.

Eight will start, all of them awfully nice fellows. But the cruel rules of golf tournaments decree that four of them have to be blushing winners and four have to be disappointed second bests. That's the way the ball bounces and the bounce of the ball could be a mighty important factor, particularly if the Strait of Juan de Fuca, the nastiest out-of-bounds you'll find, is huffing his bad breath across the point holes.

Colleague Bill Walker made some across-the-board predictions in his Friday column pertaining to who will and who won't tomorrow.

We would like to make some observations on the same theme, in a slightly more reserved manner.

Bill Had to Take to Shelter

You see, after Walker authored his free and fearless forecasts, he nipped nimbly off to Seattle, where he has gone into hiding behind a shoulder high pile of rocks at the Seattle Granite Curling Club.

We're stuck here for the weekend, so we won't go plunging off the deep end.

But let's go through the form sheet.

Batting leadoff, we have George Andrews, the splendid helter from Colwood, and Ted Colgate, on whose veteran hide pressure does not make the slightest impression.

Somebody said last Sunday that Andrews is a "muscleman with no style" and we take umbrage with that statement.

Certainly, off the tee, Andrews hits the ball like a fullback cracking a line. But it is more than strength that puts Andrews tight to the pin with his approaches and rolls in those assembly-line putts.

There is no question that Colgate is a marvelous stylist; listen carefully while he is making a shot and you may hear music, he is that rhythmic.

Colgate is hard to ruffle. Facing the pressure putts he was up against last Sunday in his match with Jimmy Robertson, Colgate could have developed a pulmonary condition. But he just stroked them in as if they were picayune issues and won the match. Pick your own winner here and don't come to us for advice.

So now to Dr. George Bigelow and Vince Clarkson.

The golfing surgeon, Bigelow, is one of the longest hitters in the city and can virtually knock juice out of the ball.

Doc Will Be in His Own Backyard

In the qualifying round at Colwood, Bigelow was a drive and an eight iron to the long first green, and last week a drive and eight iron put him over the green on the 412-yard 5th at Uplands. At Oak Bay, Bigelow will be puttering in his own backyard, so to speak, being a member there.

Vince, the handsome red-headed bucko in golf by way of basketball, ranks as one of the most-improved players in the circuit, matched par last Sunday in beating Bob Woods, and is just looking for a chance to flex his muscles in tough company. We give you whoever you like in this one.

Two golfers with built-in ice cube trays tangle in the third match, cool Bill McColl meeting cool Bob Fleming in a battle of past champions. It's almost a pity that one of these fine golfers has to be ousted so early in the tourney, but that's the luck of the draw.

Both are superb golfers on the tee, the fairway and the green. Both are bursting with confidence. Walker says Fleming over McColl. We say the clubhouse sandwiches are marvelous at Oak Bay.

Batting clean-up comes Laurie Kerr of Colwood and Laurie Carroll, assistant pro of the host course.

Here we have two young fellows who are full of beans and birdies. Kerr is more battle-tested than Carroll, but Carroll will be at home.

Our four-bell selection for this one: Laurie will win easy.

We hope our selections will be helpful. We will not, however, be responsible for any debts incurred.

ON THE ALLEYS

By RON COULTER

Times Presents New Fivepin Title Prize

Here it is, fivepinners!

What promises to be the biggest little-ball tourney on the Inland this year is set to roll—and right in your own back yard.

It's the first annual Open Vancouver Island Fivepin Championships for all bowlers in teams, doubles and singles events.

The place will be Esquimalt Bowladrome, and the dates April 28 and 29, May 5 and 6.

There will be lots of prizes, with the big bauble being the Victoria Daily Times Trophy.

But there'll be plenty of others, and all winners are assured of packing off individual cups and trophies.

Entry is simple, too. All you have to do is mail them to Alley Manager, Esquimalt Bowladrome, 1225 Esquimalt Road, Victoria.

And that applies to you Up-Island small-ball artists, too.

Just make sure the entry consists of names, secretary-confirmed averages for league bowlers and a preference of rolling time.

Team event is set for April 28 and 29 with doubles and singles being rolled May 5 and 6. Bowling times are 10 a.m. to midnight.

Handicaps will be 80 percent, with scratch at 1,200 for teams, 500 for doubles and 260 in singles.

Entry fees are low — $7.50 teams, $3 doubles and $1.50 singles. And that includes bowling.

In weekly action, the parade of champions continued with three tenpen playoff titlists and one fivepin champion named.

Grand Spot News wound up the Strathcona commercial tenpen division in a big way by bouncing Dorman's Men's Wear 2,775-2,503 in the final. Strathcona Cafe downed defending champion Princess Mary's 2,753-2,557 to take third.

Tops in that division was shot by Bill Stevenson of the champions with a series of 215, 223, 168—606.

Who-Nos racked up a three-game total of 2,519 to walk off with the mixed tenpin championship at Gibson's. Bon Cafe were runners-up with 2,159. Individuals third with 2,152 and Harknett Fuel fourth at 2,134.

Jack Hobby topped the men with a 560 effort, Gladys Cornthwaite leading the women with 500.

Diaper Squad, a team of mothers, took the major women's title and Gibson's Bowladrome Trophy with a 2,192 total. B.C. Sound was second, Window Cleaners third and Industrial Roofing fourth.

In senior tens it will be Ming's Kitchen against Willshire Heat on Tuesday night at Gibson's for the league title.

Wednesday night will see Shaw Sheet Metal, defending champions, attempt to retain honors against Tillicums in the commercial section final.

Tops this week in those divisions were Roy Bridger, 592 (210, 207); Dave Williams, 587 (216), and G. Wells, 581.

Fivepin champions named were Speedway Motors of Capital City mixed commercial, while Sparkies took the consolation team event.

High individual totals were scored by Bill Peterson, 894, (313, 322); alley-boss Bill Stevenson, 788 (318); Ken Smith, 785 (331), and Harry Cool, 782.

At Gibson's, Stan Jones, 859 (318); Harry Cool, 811; Bill Cool, 808; Ernie Sandahl, 801 (306); Phil Smith, 794 (307); Doug Lowe, 780; Ken Jones, 772; Sheldon Nipp, 769, and Harold Gent, 764.

Out Esquimalt way, Phil Young, 866 (320); Frank Fairless, 858 (332); Johnny Middlemass, 801;; Denny Price, 775; Fred Worsley, 756; Harry Booth, 753, and Dave Whitworth, 750, were the big men.

Cricket Meeting Set

The Victoria and District Cricket Association will hold its annual Spring meeting next Wednesday night in the Vancouver Street Memorial Hall at 8 p.m.

One of the most important issues of the meeting will be a discussion of the summer schedule.

BY THE ASSOCIATED PRESS

Washington—Tommy Hurricane Jackson, 194, New York, stopped Johnny Williams, 194½, England, 4.

Manchester, England—Joe Lucy, London, stopped Frank Johnson, Manchester, 8. For British lightweight title.

Lady Hair-Tuggers On Arena Mat Card

Wrestling moves back into airy Memorial arena April 26, with none other than the ladies themselves opening the summer season.

Promoter Larry Marshall has the female-type grapplers booked in the arena first, with such attractions as a Lou Thesz-Whipper Billy Watson championship match and a Joe Louis appearance to follow.

Whipper Billy recently took the world crown away from Thesz, and then defeated him again in a return bout. The two will go at it again in Victoria sometime in May.

Meanwhile, Victoria ballroom will have one more show Thursday night.

In last Thursday's entertainment, Bear Cat Wright, 270 pounds of nastiness, eluded the eagle-eye of referee Mike Belton for several minutes at the ballroom to take the main event of the weekly professional wrestling show.

Wright, with his sly fouling tactics, defeated "good guy" Reg Parkes in the two-falls of three bout.

In the semi-main, Leo Numa took the decision after socking referee Belton and laying the blame on opponent Strangler Wagner.

In the opener, Pat Meehan won over Don Kindred.

Lokomotives To Hit All Provinces

WINNIPEG (CP)—The Lokomotive football club of Russia likely will play exhibition soccer games in larger cities in all provinces, George Anderson of Winnipeg, secretary-treasurer of the Football Association of Canada, said Friday.

In a press release, Anderson said he had been told Thursday by the second secretary of the Soviet embassy in Ottawa that the Lokomotive club would finish a tour of Ireland at the end of July and would be "delighted" to tour Canada during the first three weeks of August.

Games already are scheduled for Montreal, Aug. 7; Vancouver, Aug. 11; and a night game in Toronto, Aug. 18.

HOLIDAY HOUSE TRAILER
by "Leisure Homes"
See these fine trailers—the ultimate in convenience, compactness, comfort and attractiveness.
FROM $1,195
Can Be Purchased with Low Down Payment
TRIANGLE SERVICE STATION
AND TRAILER SALES
OAK BAY JUNCTION PHONE 4-3828

Meteor 4-door Hardtop!

Long, low lines... wide-open view!

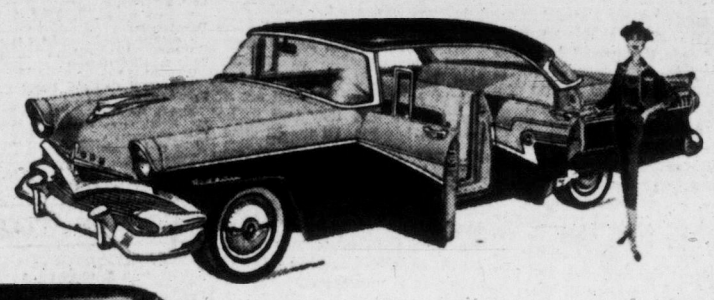

This all-new Rideau 4-door Hardtop combines 4-door convenience, wide-open view and dramatic tri-tone styling with all the built-in protection of Meteor's exclusive Safeguard Design

It's the newest and smartest of four-door hardtops! All new in style with sweepingly low lines. A wide-open view, unhampered by centre posts—better visibility all around. Easy in-and-out convenience for both front and rear seat passengers.

A honey for looks, it's powered for action with the liveliest power ever delivered for the money. Here's response that's *instant* and *unhesitating* for finer control in every speed range. As in all Rideau models, you've the choice of 3 superior V-8's, 200—202—225 Hp., Merc-O-Matic Drive and a full range of power assists for effortless control.

You feel safer, are safer behind Meteor's Safeguard steering wheel. Double-grip door latches and safety-beam headlamps, too, are standard equipment. Front seat belts, and Safeguard padded instrument panel and sun visors cost less than $35.00 extra.

The expanded Meteor line of 23 models includes Niagara and Meteor series now offering both V-8 and 6-cylinder engines. See and drive the miles-ahead Meteor this week. You won't find a smarter "buy" anywhere!

BE MILES AHEAD WITH '56 Meteor

NOW PRICED WITH THE LOWEST!

A FINER VALUE FROM FORD OF CANADA

MERCURY LINCOLN Meteor

Watch THE ED SULLIVAN SHOW on TV every Sunday evening

GO METEOR NOW—AND YOU'LL ALWAYS GO METEOR

WE'LL PAY TOP PRICES FOR YOUR TRADE-INS!

- '54 MODELS—Tudors . . . $2000 Fordors . . $2100
- '53 MODELS—Tudors . . . $1750 Fordors . . $1800
- '52 MODELS—Tudors . . . $1450 Fordors . . $1500
- '51 MODELS—Tudors . . . $1250 Fordors . . $1300
- '50 MODELS—Tudors . . . $1150 Fordors . . $1200
- HUGE TRADE-INS ON 49-55 MODEL ENGLISH CARS

GLADWELL MOTORS LTD.

PANDORA AT QUADRA PHONE 2-2111

SEE THESE WONDERFUL NEW '56 METEORS ON DISPLAY ON OUR BIG LOT 800 BLOCK PANDORA . . . GLADWELL'S CORNER

SAFE BUY USED

FOR A SAFE BUY USED CAR . . . SEE YOUR METEOR DEALER

MAD DOGS AND ENGLISHMEN . . .

Runners Boil In Noonday Sun

By KEN METHERAL, Canadian Press Staff Writer

LONDON (CP)—British marathon runners have come up against a formidable opponent in their drive to ban marathon races during the heat of the day.

"This talk of marathon racing being too dangerous in hot weather is just nonsense," says genial Jack Crump, longtime official of the British Amateur Athletic Association.

British marathoners have been agitating for cool-weather races since the blistering hot day in Vancouver in the summer of 1954 when veteran runner Jim Peters collapsed some 250 yards short of the finish line in the British Empire Games marathon.

SHORT OF GOAL

Peters, fastest man ever over the 26 miles, 385 yards, stumbled into Vancouver's Empire stadium well ahead of his nearest rival, fell, dragged himself to his feet, then fell several times again until helped off the course. First at the finish line was Joe McGhee of Scotland who reached the stadium several minutes behind Peters.

Marathoners say there have been other pointers to the inadvisability of running long-distance races in the height of summer heat. In the British marathon last July a heat wave affected six of the runners and they had to be taken to hospital. Of the 53 starters, only 16 finished the course.

Both Peters and the Road Runners' Club, which includes most of the leading British long-distance runners in its membership of almost 600, have urged the British A.A.A. to hold this year's British marathon in late September, or in evening hours.

But the association fixed July 28 as the marathon date with the start, as usual, in mid-afternoon.

"I think athletes who criticize mid-summer marathons should give a little more thought to the matter," says Crump, who besides being a vice-president of the British association, is a member of its international board and championship committee.

"Athletes from many countries prefer running in hot weather to cool weather. Imagine the trouble Olympic officials would have trying to adjust conditions to meet the desire of athletes from every country."

Crump maintains that a collapse like that of Peters at Vancouver is caused by lack of good running judgment.

"There is more to marathon running than speed and stamina. A key factor to success is good judgment—the ability to adapt one's pace to the conditions, both course layout and weather.

"In my opinion Peters lost that Vancouver race because he failed to judge conditions correctly, not because of the heat.

"Peters made a great effort, but McGhee ran the better race. He used his head and that's the mark of a really good marathoner.

"Too hot! Nonsense."

SHUT UP AND PLAY

Hockey's Silent League

NORTH BAY, Ont. (CP)—Players in the world's largest and quietest hockey league have hung up their skates after a season of sportsmanlike playing.

More than 15,000 players aged 14 years and under of the Northern Ontario Playground Hockey Association—generally called the "silent league"—ended the season with gentlemanly playoffs here a short time ago.

The league immediately announced plans to expand to include higher age groups.

The name "silent league" is the result of a unique shutup-and-play-hockey code that would keep National Hockey League players in the penalty box most of the season.

The code bans talking back, swearing and fighting. A swing of the fist gets the offender a match misconduct and the team is penalized one player for five minutes; an oath and the player swears alone in the locker room for the rest of the game while the team is penalized two minutes, and one argumentative word with the referee and the player ends up in the penalty box for 10 minutes.

Sam Jacks, North Bay recreation director and league administrator, is quick to say this is no "cream puff" hockey.

"They're real boys," he said Monday. "All we're trying to do is help teach them the right way to play the game of life."

Tom Blundell, league commissioner, said the objective is to "give hockey to more kids, not more hockey to fewer kids."

Spring Training Schedule

JOKERS WORK OUT

Roy Woolsey's Jokers team of the Senior B Lacrosse League will hold their third practice session of the season Sunday morning at 11 at Stevenson Park. All players are asked to turn out.

* * *

CLEANERS DRILL

Individual Cleaners, women's senior "B" softball team, will hold a workout Sunday morning at 10.30 at Central Park. Positions on the team are still open and any players interested are welcome to attend.

* * *

UTILITY SOFTBALL

Utility Softball League executive will hold a meeting Monday night at 7.30 at the City Hall committee room. Representatives of all last year's teams and those interested are requested to attend.

* * *

FOUL BAY PRACTICE

Foul Bay Senior "B" lacrosse team will hold a workout Sunday night at 6, at Stevenson Park. All last year's players and anyone interested are invited to attend.

* * *

BASEBALL DRILLS

Colt Baseball League, for boys 15-16 years of age, will hold its first workout Sunday at 2, at Windsor Park.

Esquimalt - Victoria West Little League will open spring training Monday night at 6, at Bullen Park.

TO JOIN ARGOS

TORONTO (CP)—Toronto Argonauts of the Big Four Football Union Thursday announced the signing of Gerry O'Flanagan, a guard with University of British Columbia for the last two seasons.

EXHIBITION BASEBALL

Friday's linescores:

		R	H	E
Milwaukee (N)	001 100 000—	2	8	1
Cleveland (A)	300 000 00x—	3	7	0

Spahn, Jolly (6), Trowbridge (7), and Rice; Houtteman, Maglie (6) and Averill. Homers: Milwaukee, Aaron; Cleveland, Avila.

Philadelphia (N)	100 001 100—	3	9	3
Boston (A)	042 020 01x—	9	12	1

Roberts, Lovenguth (6), Lipetri (8) and Lonnett; Porterfield, Susce (6), Kiely (8), and White. Homers: Boston, Porterfield, Williams, Jensen, Bolling; Philadelphia, Lonnett.

New York (A)	030 123 341—	17	17	1
Pittsburgh (N)	043 000 000—	7	9	5

Byrne, Staley (3), Sturdivant (4), Konstanty (6) and Berra, Johnston, (7); Hall, Law (3), Waters (6), Swanson (7), McMahon (7) and Kravitz. Homers: New York, Mantle, Berra, Howard.

Ind'polis (AA)	001 000 000—	1	4	0
Cincinnati (N)	030 021 00x—	6	4	1

Aguirre, Gasque (6), Melton (8) and Nixon; Scantlebury, Black (6) and batts. Homer: Cincinnati, Kluszewski.

Chicago (A)	001 004 000—	5	8	3
St. Louis (N)	101 001 13x—	7	10	1

Consegra, Byrd (3), Dahlke (7) and Lollar; Haddix, Miller (6), Kinder (9) and Sarni, Smith (6). Homers: Chicago, Lollar; St. Louis, Smith.

New York (N)	100 000 020—	3	8	2
Washington (A)	001 000 000—	1	5	1

Gomez, McCall (7) and Westrum. Wiesler, Chakales (9) and Berberet.

RACE RESULTS

TANFORAN

First Race—
Top Trial (Peterson) $6.70 $3.60 $2.90
Manfonian (Valensuela) 6.40 4.70
Good Start (Supiran) 4.10
Time—1.12 2-5.
Also: Frank's Cover, Sutters Creek, Montco, Quick Payment, Apple Cart, Fragrancy.

Second Race—
Market Action (Glisson) $4.80 $3.30 $2.70
My Maggie (Maese) 5.60 4.30
Burgundy Belle (Ruggeri) 5.60
Time—1.11 3-5.
Also: Flash Finish, B'ar Queen, Blue Nathoo, Right Pert, Tevas, Vino Bambino, Bluemia.
Daily double paid $17.90.

Third Race—
Free Gag (Neves) $8.90 $4.80 $2.80
Gunnerette (Zufelt) 5.80 3.20
*Alcodon (Taniguichi) 2.40
Time—:54 4-5.
Also: Henry, Phil's Glory, Topple, Arrow Abbey, Blaze Fly, Concert Belle, Hale Victor.
*Alcodon original winner disqualified for foul and placed third.

Fourth Race—
Kool Kid (Maese) $10.80 $6.40 $3.80
Tell Me Tony (Peterson) 10.50 4.70
Beau Clerc (Valenzuela) 3.00
Time—1.12 4-5.
Also: Navy Look, Little Rush, Ardilion, Tony's Bar, Muir Fly, Action Jackson, Wilf Dance, Balco's Bam, Sierra Gunner.

Fifth Race—
Transpire (Zollinger) $16.60 $9.20 $5.20
Bug's Ear (Lasswell) 13.40 6.50
Ritzy (Supiran) 3.30
Time—1.12.
Also: Good Ruling, Spanish Sherry, All Man, Snubbed, Can Locate, Lady Brownie, Against Time.

Sixth Race—
Nerac (Glisson) $6.20 $3.60 $2.90
Ara Khal (Lewis) 3.80 3.40
Hug Me Tight (Moreno) 5.40
Time—1-11 3-5.
Also: On Train, Seact Aon Deag, Solid Girl, Flyfosta.

Seventh Race—
Dingdongdaddy (Valenzuela) $27.40 $9.20 $3.60
Big's Ear (Lasswell) 13.40 6.50
Fathers Alibi (Neves) 2.50
Time—1.11 1-5.
Also: Bell Captain, Regulus, Firelock, Brownaway.

Eighth Race—
Mr. Hemisphere (Neves) $9.60 $4.90 $3.60
Polo (Glisson) 3.50 2.70
Vici's Gal (Peterson) 3.60
Time—1.46 .4.
Also: Miss Garry, Leopardo, Illescas, Wire Service, Pine Watch.

HOCKEY SCORES

ALLAN CUP
Saint John 2, Chatham 5.
(Chatham wins best-of-seven eastern final 4-1.)

AMERICAN LEAGUE
Providence 6, Cleveland 3.
(Providence wins best-of-seven Calder Cup final 4-0.)

MEMORIAL CUP
Port Arthur 3, Regina 8.
(Best-of-seven western final tied 3-3.)

WESTERN LEAGUE
Winnipeg 5, Vancouver 1.
(Best-of-seven final tied 1-1.)

O.C. SOCCER

DIVISION "A"
Dundee 2, Stirling 3.
Kilmarnock 6, Celtic 0.
St. Mirren 2, Raith 3.

DIVISION "B"
Dumbarton 1, Brechin City 4.

Farmers Hit Diamond May 21 For Northwest League Opener

Ed Ash and his Farmer Construction baseball team are looking forward to May 21.

That is the day they will show Victoria diamond fans how they have stepped up in the baseball world, when they play their first home doubleheader at Athletic Park in the Northwestern International League.

Farmers, conquerors of all they surveyed in lower Vancouver Island the past few years, have been accepted into the classy nine-team circuit, and will play 31 home games.

The league is in two sections, with Victoria part of the southern section along with Seattle, Tacoma, Deming and Bellingham. The northern section consists of Burnaby, Collingwood, Lucky Royals and White Spots, all from the B.C. Mainland.

Deming, just outside Bellingham, boasts a team managed by a fellow named Zender, who catches, and has his sons filling out all the other positions.

Seattle and Tacoma will be travelling teams and will play no home games with Victoria.

Following the May 21 opening day, Farmers will play Thursday nights and split doubleheaders Saturdays.

And manager Ash figures his team to be stronger than the one that took an exhibition series from Bellingham last season. He expects to do better than average in the fast amateur circuit.

Most of last year's players are expected to be back on the club, including pitchers Bill Prior, Paul Beck, Bill Garner, Fred Christiansen and Lowell Hodges, infielders Ron Martin, Ron Karadimas, Stu Mitchell, Hodges, also a first baseman, Jim Harford and Jack Shields, and outfielders Bernie Anderson and Charlie Boyd.

Ash is also looking at a couple of up-Island pitchers as well as Des Moseley, who flung for Eagles last season, and Mike Hodge and Doug Patterson, striking for infield berths.

Farmers will start outdoor workouts in earnest Sunday morning at 10 at Athletic Park.

Harvey Not Out of Woods Yet

MONTREAL (BUP) — The National Hockey League will review the Doug Harvey case in which the all-star Montreal Canadiens defenceman was involved in an incident with a Detroit fan during the third game of the recently completed Stanley Cup series, president Clarence Campbell said today.

Campbell explained that the league had to wait until the civil action instituted by Detroit fan Steve Kemeny, 37, had been cleared up. Detroit magistrate Ralph Garber acquitted Harvey of a charge of hitting Kemeny with his stick after Kemeny heckled Harvey.

Campbell said he would call Harvey to get his story on the matter as soon as the police report arrives from Detroit. He said he expected to receive the report Monday.

Robin Back in Home Run Groove; Getting Tagged for 'Em, That Is

By the Associated Press

The sluggers finally are back in the groove against Philadelphia's Robin Roberts. Boston Red Sox tagged him for four home runs to beat the Phils 9-3 Friday in exhibition baseball.

It's old hat to Robin, who set a major league record by giving up 41 homers last season while qualifying as the best in the business by winning 20 or more games for the sixth straight year. This spring however, the big righthander "slipped," giving only two homers in 33 innings.

Bob Porterfield, the winning pitcher; Ted Williams, Jackie Jensen and Milt Bolling set Robin right. Jensen's knock extended his hitting streak through 13 games. The Red Sox also got eight other hits off Robin, who went nine innings for the second time this spring.

New York Yankees, still the Bombers, made it seven home runs in two days with Yogi Berra, Mickey Manfle and Elston Howard belting Friday's blasts in a 17-7 rout of Pittsburgh. Rookie Lou Skizas added two triples to the Yanks' 17-hit attack.

Cincinnati defeated Indianapolis of the American Association 6-1 with each club getting only four hits. Rookie Pat Scantlebury and veteran Joe Black pitched for the Reds, who got eight walks with their safeties.

Bobby Avila clouted his second homer in as many days, this one with a man on base, as Cleveland clipped Warren Spahn for three runs in the first to beat Milwaukee Braves 3-2.

St. Louis Cardinals again came from behind to beat Chicago White Sox, this time with Hal Smith hitting a homer and Rip Repulski adding a bases-loaded ground-rule double in a four-run eighth for a 7-5 decision.

PIONEER MODEL HM
• DIRECT DRIVE
• HIGH SPEED CHAIN
• DIAPHRAGM CARBURETION
• LIGHT WEIGHT
• FEWER REPAIRS
• NO SWIVELLING
ALF BECKER
2981 Tillicum Rd. Phone 4-6414
Distributor: Ira Becker & Sons
Nanaimo

DOUGLAS AT FISGARD
Hudson's Bay Company.
INCORPORATED 2ND MAY 1670
Monday Store Hours: 9 a.m. to 5.30 p.m.
For courteous service: Dial 5-1311
Sidney, Keating, Cobble Hill, Duncan and Sooke, call Zenith 6040 (toll-free)
● AT the BAY Monday!

5-STAR ★★★★★ SALE
Here's What 5-Star Sale Means to You:
★ Specially purchased to save you money!
★ Spcially purchased!
★ Priced for real savings!
★ Timely wanted merchandise!
★ Brand new merchandise!
★ We believe this is the best value in Victoria!

New SPRING COATS!
Fashion's favorite styles and fabrics, specially priced for this outstanding Spring coat event
Hear the compliments come your way when you step out in your new coat from the Bay.
● Sizes 10 to 18
● Colors
Tweedie mix in Blue, beige, gold, grey, lilac, pink.
Solid tones in Rose, blue, grey, beige.
● Reg. 49.95!
● Imported all-wool fabrics!
Sale Price $33. each
Enjoy the one that's right for you alone, for only $5 now, balance monthly.
You need a Spring coat NOW, and this is your opportunity to be feminine and lovely in your choice from this fashion-bright collection of NEW Spring coats! Each one is a fashion first, down to the last detail. All-wool imported fabrics, designed in slim coats, wrap coats, full coats . . . tuxedo or button fronts. Choose tapered or straight sleeve, patch or slash pockets, collared or plain necklines, every coat finished with expert attention to detail. Be here early for best selection! You'll find the coat you've been wanting, you'll wear it proudly, confident that you look lovely. Shop early Monday for best selection, you'll save over $16 on the coat of your choice.
HUDSON'S BAY COMPANY, women's coats, fashion floor, 2nd
In Victoria, it's the HUDSON'S BAY COMPANY, your headquarters for Spring Fashions

Insulated SIDING For just about half $12 per square
It's the very best—and it insulates, too
Beautify your home and give added warmth at the same time with this good quality insulated siding. Available in red brick, buff brick, greystone, goldenstone, silverwhite, foam green, coppertone, shadowline blue, shadowline green, shadowline red, tapestry green.
Here—you'll save on all your building requirements — roofing, paints, nails, etc.
FREE PARKING and everything's guaranteed where you always buy for less!
CAPITAL IRON & METALS LTD.
1832 Store Street
Phones 4-8441 · 4-2434

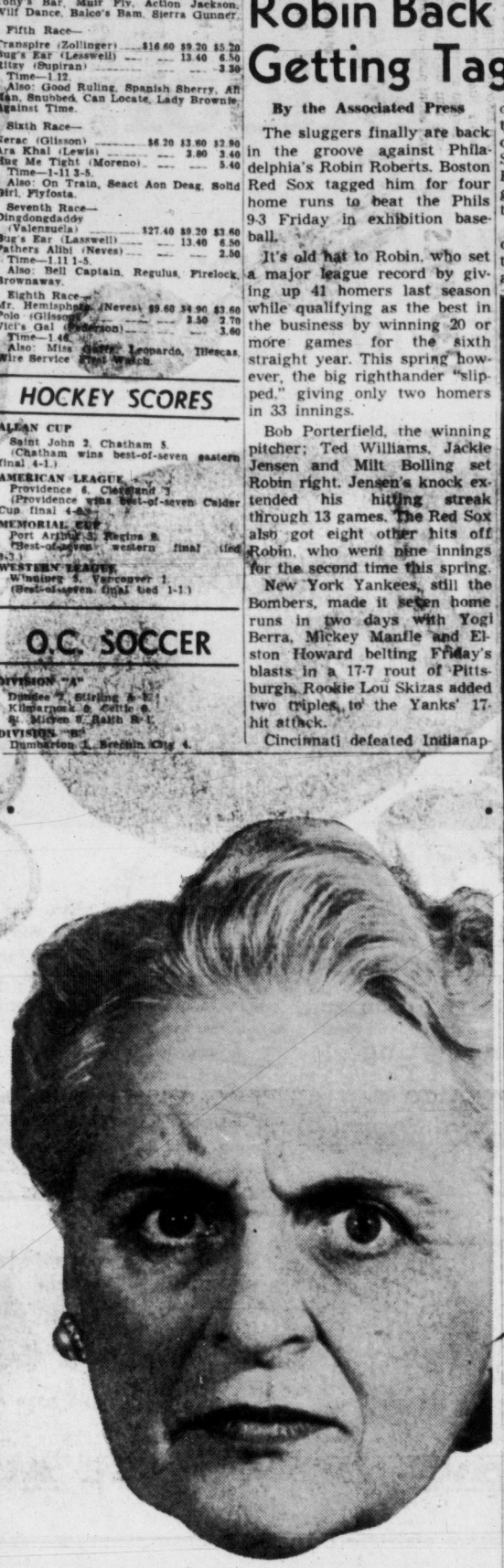

"You mean I'm losing OVER $1,000 A YEAR?"
That is one way of putting it.
Another way would be to say that her husband's Will has placed very rigid restrictions on the investment powers of his Executor. Restrictions that are proving costly today.
Your Executor can hold—and buy—only the investments that you have authorized in your Will.
If you have limited the choice to a narrow field, nothing can be done about it later on.
The best defences against changing conditions are (1) a Will that allows your Executor some discretion in investing—and (2) an experienced Executor who can be relied on to use that discretion to your beneficiaries' advantage.
What does your Will say about investments?
Plan to discuss it today with one of our Trust Officers and without any obligation on your part.
727 FORT STREET
S. J. Crawley, Manager
National Trust COMPANY LIMITED
AS-36

CAREER OPPORTUNITY
A position is open in the Sales Department at National Motors Limited. Applicants must be able to provide excellent character references. Selection will be made on a basis of ambition, intelligence, personality and appearance. Please apply only if you are prepared to prove a high rating in these qualifications. Previous success and a sales career helpful but not essential. M.S.A. and group insurance plan available. This opportunity offers remuneration in the top 10% income group for men of above-average ability.
Apply to General Sales Manager, NATIONAL MOTORS LTD, 819 Yates Street

LONG SAM

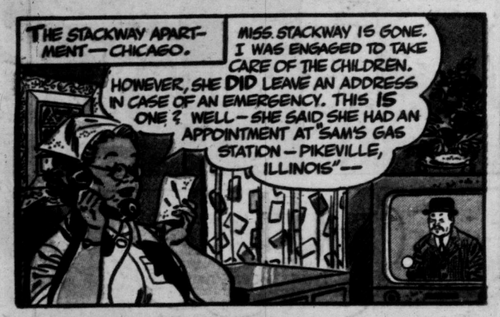

POOLED EFFORTS OF THOUSANDS OF REPORTERS

Through Canadian Press, Associated Press and United Press over 24-hour-a-day wire service make possible the complete world news and picture service in the Victoria Daily Times

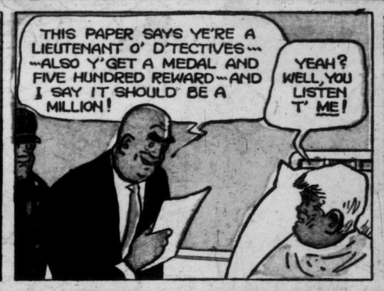

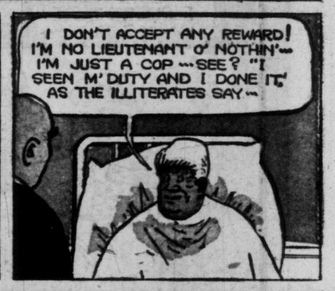

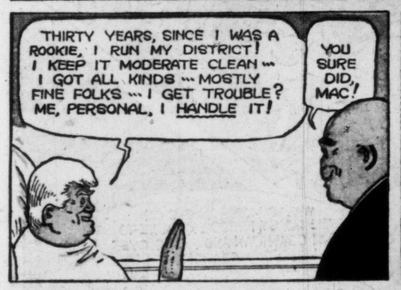

THE DAILY TIMES—VANCOUVER ISLAND'S MOST-QUOTED NEWSPAPER

nancy

By ERNIE BUSHMILLER

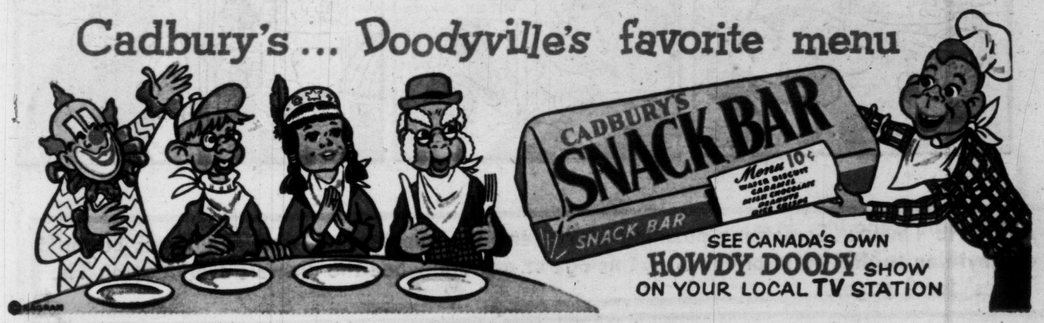

POOLED EFFORTS OF THOUSANDS OF REPORTERS

Through Canadian Press, Associated Press and United Press over 24-hour-a-day wire service make possible the complete world news and picture service in the Victoria Daily Times

Be thrifty - buy quality

Buy Kleenex

For extra softness - extra strength

*TRADE MARK ©
© CANADIAN CELLUCOTTON PRODUCTS CO. LTD.

THE DAILY TIMES—VANCOUVER ISLAND'S MOST-QUOTED NEWSPAPER

DICK TRACY

Civil Service Actors Score in First Contest

By AUDREY ST. D. JOHNSON

A new group making its first apearance in competition has won a place in tonight's honor performance of the South Vancouver Island Drama Festival.

This was the Civil Service Players' Guild, whose "Invisible Worm," directed by Mrs. Grace Hudson, concluded the competitive portion of the program Friday night at Oak Bay Junior High School.

Vancouver adjudicator Phoebe Smith also chose "Hello Out There," presented by the Victoria Art Gallery Intimate Stage, directed by Flora Nicholson, and Jubilee Hospital Student Nurses' "Eros at Breakfast," directed by Pauline Morrish.

This varied program of comedy, drama and satiric comedy-fantasy will precede the naming of special award winners, including best play, best actor and actress and best director.

Adjudicating Friday night's program, Mrs. Smith considered "What Never Dies" presented by the Columbine Club, a good choice but that it never really got going because of lack of effective stage business.

Fear, loneliness and love were the ingredients of Saroyan's "Hello Out There." Mrs. Smith praised the sensitive work of Tony Nicholson and Margaret Marlin in the lead roles and called the entry "an excellent production."

"The Invisible Worm" had been successful because Grace Hudson and Dennis Kershaw had a good feeling for comedy, the adjudicator felt. It had opened well in gaily sophisticated mood but sagged midway because of slow cues.

SUNDAY SUNTAN PLANS GO KAPUT

Too bad, but the Sunday prospects are poor for office workers who have been dreaming all week of getting their chance at long last to "soak up some of that old Sol."

The Gonzales weatherman says cool moist weather is acomin' in, and the week of sunshine is amovin' out.

Lack of Money Threatens Fete

May 24th Celebrations Might Be Dropped in '57

Victoria Day celebrations in Greater Victoria may be cancelled next year unless greater public support develops.

This warning came today from Capt. Norman Foster, treasurer of the Greater Victoria Celebrations' Association.

He said the budget for this year's fete probably will be only half last year when $11,000 was available.

"It's a question of whether people will support us, or we wind up the celebrations," he said.

"We've got to make functions pay for themselves. From $4,000 to $5,000 is all we can expect this year from grants.

"Everyone wants to see the show but no one wants to pay for it. We rely on the generosity of the public and a little from the municipalities."

Chairman Geoff Edgelow agreed there may be a slashed budget this year, but hoped it would not mean curtailing the three-day show.

PARE DOWN

"Money has been a little harder to come by this year, all around. We'll just get as much in as we can, and pare down the costs," he said.

Capt Foster said the association would like to bring in more outside attractions this year, because "people get a little tired of local talent."

He said there have been offers from two large Washington brass bands to come here at their own expense, if the association can provide them with billets in city homes.

The 90-piece Washington State College band would spend May 19, 20 and 21 assisting in celebrations. Another band—all girls—has made a similar offer if accommodation can be found.

ANY OFFERS?

Citizens with space for one or two boys or girls that weekend are asked to call the association at 2-3912 or make their offer at room 19, city hall.

From the B.C. mainland, three large attractions are expected. One is Vancouver Firemen's Band, another a Pacific National Exhibition float and the third is still tentative.

Locally, Second Battalion, Queen's Own Rifles, is planning celebrations to mark its own and Queen Victoria's birthday, after which the regiment was named.

Lieut.-Col. W. H. V. Matthews, commanding officer, will attend the next meeting of the celebrations association, April 23 to offer assistance.

Details of the battalion's show will be announced later.

BETWEEN TIMES By MONTE ROBERTS

Come next Tuesday, eight gentlemen clad in blue serge suits, a bit shiny, and with over-large pockets in their jackets, will tuck whisk brooms away and bellow "Play Ball."

(And if you don't know what I am talking about, you can always go back to the Old Country soccer scores.)

Following this vocal manifestation from the eight blue-clad gentlemen, there will be a great deal of running about, and throwing of the horsehide, and banging of the bat, and flashing of the spike, as the major league teams take as long as possible, and as many games as possible, to decide the World's Championship of the United States.

All of which generates great excitement. Even in this far-flung outpost of Empire, for the past several weeks citizens have been scurrying about the streets, asking each other: What of the New Yorks? What of the Brooklyns? What of the Clevelands? Some poor deluded souls are even rushing around crying (you should excuse the expression) what of the Washingtons? What of the Pittsburghs?

This excitement has, I must confess, spread as far as the cloistered confines of Between Times. I, too, have been dashing all over the place, buttonholing innocent sports-writers, and shouting loudly, what of the Northpaws?

As a Northpaw for many years, I am beginning to despair of the Northpaw's standing in civilization.

Throughout the long baseball season, the public prints are filled with eulogies to the Southpaw.

When a team goes sour, the sporting pundits suggest what is needed is some good Southpaw pitching.

When a scout for a big league team telegraphs to head office: "HAVE GOOD SOUTHPAW PROSPECT SEND MONEY," head office sends money.

But if the same scout wires: "HAVE DISCOVERED NORTHPAW SEND MONEY," head office wires back (collect) "PEARY DID IT IN 1909 STOP SUGGEST YOU TRY SOME OTHER LINE OF WORK."

This is nothing less than out and out discrimination against Northpaws.

Southpaws are given all sorts of colorful names, such as Portsiders and Sillysiders, and they are invariably addressed as "Lefty."

Northpaws aren't given any names at all, and if they are mentioned (which is doubtful) by the sports scribes, they are referred to only as a "fair right-hander."

Fathers who wish to raise their boys to be baseball players bring down parental wrath at any tendency to use the right hand.

To sum up, baseball has been turned over to the Southpaw, and it is time something is done to protect the Northpaws of the world.

The best solution is to reverse the baseball diamond, so all the action goes clockwise instead of anti-clockwise.

Until that happy day, just call me Righty.

But right now, tell me confidentially. What of the New Yorks? What of the Brooklyns? What of (you should excuse the expression) the Washingtons and the Pittsburghs?

NEXT TIME YOU SEE ANY OF THESE GIRLS they might be taking your temperature or bringing lunch on a tray. They are Royal Jubilee Hospital student nurses and constitute the cast of "Eros at Breakfast," which will be seen tonight at Oak Bay Junior High School as part of the honor performance of the South Vancouver Island Drama Festival. From left, they are Mary Watson, Ruth Sones, Daphne Legge-Willis, Arlene Hubbard and Jillyan Barclay. Director is head nurse, Pauline Morrish, who wrote and directed last year's entry. (Times Photo by Irving Strickland.)

Victoria Daily Times

VICTORIA, B.C., SATURDAY, APRIL 14, 1956 **15**

DONALD IRVINE

$1,200 Scholarship For City Student

Donald Irvine, 25, has won a $1,200 National Research Council scholarship, according to word received by his parents, Mr. and Mrs. R. M. Irvine, 4386 Torquay drive.

He is a student at the University of Saskatchewan in Saskatoon, where he is studying for a Ph.D degree in biology.

Born in Victoria, he was educated at Gordon Head and Mount Douglas High Schools and Victoria College, and won his BA and MA degrees at the University of B.C. He received his first scholarship in 1948 at Mount Douglas High, and has won a scholarship every year since then.

Cancer Clinic Tour Leaves Within Month

Social Credit MLA Mrs. Lydia Arsens said today a trip to the Hoxsey and Speers cancer clinics will be undertaken within a month, by herself and a party of five.

"We will go to bring back first-hand information of the cures that are being performed," said Mrs. Arsens.

The controversial lady MLA for Victoria invited the public "to send in suggestions of prominent people we could ask to take part in the trip.

"A committee will study the names, and we will send out invitations," she said.

Mrs. Arsens anticipates "about five" people taking the trip south.

The Hoxsey cancer clinic, branded as "worthless" and "dangerous" by the U.S. government, is located in Dallas, Texas, while the Speers Chiropractic Sanitorium and hospital is at Denver, Colorado.

Mrs. Arsens also issued a prepared statement today "in reply to my critics."

"Not at any time have I ever even pretended to be speaking on behalf of the government. Every time I have ever spoken on either cancer or fluoridation I have stressed that they are not political issues," she said.

"Pain, suffering, and death know no politics. All these criticisms and censorships, whether they come from Social Crediters, other laymen, or professional groups, do not prove me wrong, nor do they prove the critics right," she said.

Meanwhile, Mrs. Arsens announced she has opened a new health restaurant and food store, named The Dinette, in the 700-block View Street.

Seating 54 people, the Dinette will serve only "health foods" using stone-ground whole wheat flour and other items considered to be in the health food class.

"We haven't too big a stock in yet, but we will be getting more in soon," said Mrs. Arsens.

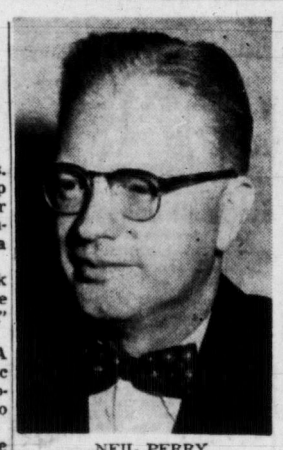

NEIL PERRY . . . to Washington, D.C.

Ex-Victorian Decorated by Haile Selassie

Former Victorian G. Neil Perry who has been serving the World Bank in Ethiopia has been reassigned to Washington, D.C., and is scheduled to arrive there about the end of April.

His new post in the International Bank for Reconstruction and Development will be deputy director in charge of operations for Asia and Middle East.

He had completed organization of the Ethiopia State Bank before his reassignment and for services to the country was created Commander of the Order of the Star of Ethiopia, being decorated at a reception in his honor by His Majesty Emperor Haile Selassie.

The staff of the State Bank presented Mr. Perry with a pair of gold cufflinks, Mrs. Perry with a gold bracelet and their two daughters with gold necklaces and crosses.

Mr. Perry's mother resides at 934 Empress Avenue.

Over-All Conciliation Proposed for Police

A single conciliation board to handle all Greater Victoria police department wage settlements has been recommended to simplify annual negotiations and eliminate "petty bickering."

A report of a three-man conciliation board handling Saanich police wage settlement made the recommendation Friday. Agreement on this recommendation was unanimous.

Board members were chairman A. I. Thomas, union nominee Fred Dougherty, Vancouver, and commission nominee William Kersey.

Increases, based on $30 for first class constables, bringing salaries to $325 a month, were granted in the report. Corporals and detectives, settled in further sitting Friday night, will get a similar raise.

The conciliation rcommendation was that all matters pertaining to police negotiations be referred to such a board, which would establish continuity of discussions when disputes from municipalities were placed before it.

"An independent board would do away with the petty bickering which goes on every year —'Esquimalt got this,' and 'Oak Bay got that . . .,'" Mr. Thomas said.

"It would eliminate playing one commission against the other in conciliations."

Percy Rayment, secretary of Victoria District Trades and Labor Council and negotiator for many municipal employees, including police, said he felt such a board should await the establishment of a metropolitan police force—one force to police Greater Victoria.

Unofficial endorsement to the board's recommendation was given by several police union representatives.

Bargaining between unions and individual police commissions would continue independently and reference to the over-all board would be made only in the event of conciliation.

Student Insurance Talk at Vic West

Victoria West PTA will hold a public meeting at Victoria West School Tuesday at 8 p.m. to discuss the question of accident insurance in the schools for students.

Speakers will include Mrs. J. McKinty of the Victoria PTA Council, a representative of the school board so far unnamed, and a member of the Central Saanich PTA Council. The insurance is in effect at Central Saanich schools.

Toronto Paper Buys Art Works

The entire 1956 exhibition of the Canadian Society of Graphic Art, which includes paintings of B.C. artists, has been purchased by the Toronto Telegram, it was learned today.

Among the 51 Canadian artists represented in the collection are the works of J. L. Shadbolt, formerly of Victoria and now of Vancouver.

Harley Parker, president of the society, said the purchase of the exhibition, excluding the works not up for sale, is unprecedented and is a good omen for the future of Canadian art. The collection totalled 62 paintings.

Traffic Sends Tot, Two Men To Hospital

A two-year-old boy and two men were injured in separate traffic accidents Friday.

The little boy, Kenneth Jackson, 1073 Monterey, was admitted to hospital after receiving two broken ribs and head abrasions when in collision with a car on Monterey near Windsor road at about 3.20 p.m.

Police said the tot ran out from an alley into the path of a car driven on Monterey by Christopher Watkins, 1316 Bay.

Rushed to hospital after his car crashed into a pole on Johnson near Tyee road at about 11.05 p.m. was Hallie L. Coffill, Island Auto Court.

Police said he received a facial laceration and possible chest injuries.

Coffill was driving west on Johnson when the accident occurred, they reported.

In fairly good condition at hospital today is Alexander Geddes, 57, 1068 Tolmie.

He suffered shock and head lacerations when the car he was driving north on Tillicum collided with an auto proceeding east on Trans-Canada Highway at about 10.10 p.m. Friday.

Driver of the other car was Hugh McLearn Wallace, 1360 Pandora.

H. E. Fowler Gets $200,000 School Contract

Award of a $200,000 contract for an eight-room addition to George Jay elementary school to H. E. Fowler and Sons Ltd., was announced today.

The project also will involve installation of a new heating plant and new wiring for the school generally, and demolition of a two-room brick annex now on the grounds.

Special classes now using the annex will transfer to South Park School.

Architects are James Polson and Siddall.

Work is scheduled to begin soon.

Other firms bidding on the project were Farmer Construction Ltd. and J. A. Pollard Construction.

TOPICS OF THE TIMES

Directors of Victoria Chamber of Commerce will hold a luncheon meeting in the Empress Hotel next Friday at noon.

★ ★ ★

Thanksgiving holiday will be marked on Monday, October 8, Labor Minister Lyle Wicks said Friday.

★ ★ ★

The Victoria Musical Arts Studio Group will stage a recital at Newstead Hall, 734 Fort Street, on April 20 at 8.30 p.m., in aid of the Gorge Road Nursing home.

Program will include violin selections by Bernard Rain; harp by Lorna Langley; and recorder by Britta Runge. There also will be vocal selections from the Madrigal Singers and various soloists.

★ ★ ★

In Colwood RCMP court Friday, Horace H. Hannam, 859 Happy Valley Road, was fined $15 and $4 costs on a charge of possession of deer meat in a closed season.

The charge was laid after game warden Robert Sinclair investigated a deer hide dumped with garbage.

Peter B. Hansen, 3464 Duke Road, was fined $25 and $3.50 costs on a charge of dumping garbage.

★ ★ ★

Fine of $10 or three days in jail was imposed in city police court Fr[illegible] on George Ludlow, 3010 Quac[illegible], when he pleaded guilty to a charge of throwing glass on Hillside Avenue.

Police said he deliberately dropped three beer bottles on a sidewalk near Rose Street on March 23.

★ ★ ★

Raymond Whalley, Gordon Head barracks, was fined $25 or five days in jail when he pleaded guilty in city police court Friday to a charge of driving without a driver's licence.

★ ★ ★

In city police court Friday, Eric Hand, 917 Catherine, was fined $40 and Mangus Johnson, 1244 Vista Heights, $35, when they pleaded guilty to careless driving charges.

Hand was the driver of a late model car which was totally wrecked when it crashed into a telephone pole on Johnson near Tyee Road March 25.

Johnson was involved in a two-car accident at Fort and Yates on March 21, resulting in damages of $125.

★ ★ ★

Charge of driving without liability insurance brought a fine of $25 for Eugene A. Balcourt, 624 Manchester, when he appeared in Colwood RCMP court Friday.

Mrs. Jean K. Worthen, formerly of 1449 St. Patrick Street, who died in September of last year, left $3,000 for the Kenney Memorial Cottage Hospital, Angola, Africa, a mission of the United Church of Canada. Her will was probated in Supreme Court.

★ ★ ★

Photographers James A. McVie, Eric Scott, and Sam Marling have had a total of seven pictures accepted for showing in the 20th annual Rochester International Salon of Photography. The pictures reflect the Canadian scene and especially the west and featured sailing, seascapes and a rodeo scene. The salon is recognized as one of the finest in the world.

★ ★ ★

George Jay Home and School Club meets Wednesday at 8 p.m. for a panel discussion on retarded children. Speakers will be Dr. T. H. Patterson, Mrs. Flora Campbell, and Mrs. D. MacPhail. Mrs. L. Holdridge will be moderator.

★ ★ ★

Evans, Coleman and Johnson Bros. Ltd. entered a plea of not guilty in city police court Friday on a charge of failing to submit a labor dispute to arbitration.

Trial was set for May 11, with prosecutor for the crown E. E. Pearlman, for the defence Alan Beesley.

Canadian Brotherhood of Railway Employees and Other Transport Workers (CCL) laid the charge after one of its members was allegedly dismissed from the company.

★ ★ ★

Conciliation officer W. T. McLaughlin has been appointed to settle a dispute between Oak Bay and municipal employees' union, which asks higher wages and changes in overtime rates for 53 members.

★ ★ ★

Victoria branch Canadian Red Cross drive is less than $1,000 from its objective today with over $77,000 collected. The campaign was extended into April when canvassing was slowed in March by widespread flu.

★ ★ ★

City firemen at press time were fighting a roof fire at the home of David Essler, 453 Kingston, in James Bay district, believed to have started from sparks from a rubbish fire.

★ ★ ★

Fines of $35 each were imposed in Colwood RCMP court Friday on Frank J. Miller, Jordan River, and Clifford A. Hobbs, 944 Londonderry, when they appeared on careless driving charges.

NAVAL SHIP MOVEMENTS

Ontario, Sioux arrive Bridgetown, Barbados, Monday.

Crescent, Cayuga leave Aruba, Virgin Islands, Sunday; arrive Colon Tuesday.

Jonquiere, New Glasgow, Ste. Therese leave Cartagena, Virgin Islands, Monday; arrive Colon Tuesday.

Brockville leaves Esquimalt Monday on exercises.

Cordova on reserve training cruise, returning Monday.

Sussexvale leaves Monday on northern cruise.

James Bay, Fortune, Comox leave Monday on exercises.

Youth Accused Of Stealing Father's Car

A 19-year-old Victoria youth was charged in city police court today with theft of his father's car on Thursday.

Norman Karl McKenzie, 1033 Empress, elected through counsel James Proudfoot for trial in city court and entered a plea of not guilty.

He was remanded to Monday for trial.

Police said the youth was arrested Friday in Courtenay.

I'm going next, boys . . . what's it like?

FIRST TRUCKS AT CAMPBELL RIVER

Rush 'Paper Lift' Ordered For San Francisco Examiner

First of 47 trucks taking part in a high-speed emergency delivery of newsprint to the San Francisco Examiner left Campbell River early today after loading at the Elk Falls Co. Ltd. newsprint mill at Duncan Bay.

They must deliver 700 tons of newsprint to the paper, which found itself critically short of stock, by Wednesday.

Pulp mill manager T. B. Hargreaves said an emergency order had been placed by the Examiner management, and with no boat available for shipment in time to meet the existing crisis the highway transport was arranged.

Campbell River residents were mystified at midnight Friday as four huge semi-trailer trucks, bearing only the cryptic letters "LASME," thundered into the village and left again at 2 a.m. today. They were identified later as belonging to "Los Angeles-Seattle Motor Express" lines.

FIRST BY TRUCK

The venture marks the first time newsprint from the Elk Falls plant has been taken across the Canada-United States border by truck.

Vehicles taking part in the "paper lift" will reach the mainland via Black Ball Line vessels operating between Nanaimo and Horseshoe Bay.

Company officials said today that despite the average net load of 15 tons per truck, they can be handled on regular ferry trips and without interfering with either schedules or other traffic.

ASK The TIMES

Q.—How many Buddhists are there in Canada? How many Confucianists? A. L.

A.—The latest official count was in the 1951 federal census, which recorded a total Buddhist population of 8,184, including 4,641 males and 3,543 females. The same census listed 5,791 Confucianists in Canada, including 5,172 males and 619 females.

Q.—When did St. Boniface, Man., become a city?

A.—It was incorporated in 1908.

Anyone wishing a question answered is invited to send the problem along to The Times, addressed to "Ask The Times" Editor. Questions and answers will be published daily.

All questions should deal with matters of fact and be of general interest. The Times does not undertake to solve conundrums.

PYTHIANS FIGHT PALSY

A $1,000 cheque, topping a total gift of $2,688 from sale of Thanksgiving seals, was given Victoria Cerebral Palsy Clinic Friday by Knights of Pythias and Pythian Sisters. From left are J. W. Mainguy, representing the clinic, W. Jones and Wes Fulton of KPs and in front is clinic out-patient, Spikey.

'God in Home---Peace in World' Theme of Christian Family Week

Thousands of Canadian churches and individuals will seek to make a primary contribution to world peace by strengthening the religious faith of the family during special observances May 13 to 20.

The occasion is Christian Family Week in Canada.

The 1956 theme is "God in the Home—Peace in the World."

"Peace in the world has proved to be an elusive goal for mankind, yet longing for it is common to people everywhere," said Rev. Frank P. Fidler of Toronto chairman of the National Council's Family Life Department.

"The spiritual qualities that are basic to world peace are precisely those personal qualities which are developed best in a Christian home. Church leaders and families alike may need to be reminded constantly that Christian beliefs and practices in the home have tremendous significance for the whole of society.

"Family week creates an opportunity for the church and the home to join in the furtherance of both peace and family life programs. The home, through the kind of family life it develops, can transform both neighborhood and larger society. To do this, the home must have the help of the church, bolstering and cementing family life through specific programs and activities."

YOU SAID TO ME-

A Sunday message of help and comfort for those puzzled, depressed or low in spirit.

By ETHEL TULL

You said to me, "What does it mean to be 'absolutely honest?'"

It means that the whole life can be open to the scrutiny, not only of other people, but of God. I don't mean that I tell everybody all my personal business, but the ideal that has been set before me is that I should let people know me exactly as I am—never to be insincere in thought, word, or deed.

It used to be easy for me to change my opinions to more or less suit the expressed thought of the company I was in at any particullar time. I excused this to myself by thinking it was because I did not want to hurt people's feelings by disagreeing, but actually it was my own feelings of which I was being so careful. The fear of what others would think vanished almost completely when I began to try to say only what I honestly thought, and I found that honesty was usually respected, even when there was disagreement.

★ ★ ★

HAVE YOU EVER COLORED OR EXAGGERATED A STORY to make it more interesting? Or told a direct lie to avoid the consequences of a mistake or sin? "White lies," we sometimes call them. Or tried to smooth things over with a little stretching of the truth? All these things have been in my own life, and as I am, so is my nation, so is my world. Out of seemingly small dishonesties grow great betrayals.

Insofar as I am dishonest in the smallest particular, I am responsible for the absence of trust in the world at large—between teachers and students, between employers and employees, between businessmen and women, between the leaders of the nations. It all begins with you and me. God requires absolute truth in us.

NEWS OF CITY CHURCHES

Pastor Will Preach On Sunday TV Shows

Views of a prominent city cleric on Sunday television will be presented Sunday morning when in St. Andrew's Presbyterian Church Dr. J. L. W. McLean will deliver a sermon on the subject.

For the evening service Dr. McLean will preach on "The Man Who Served Two Masters." Senior department of the church school will meet at 9.45 and the beginners and primary at 11 a.m. Midweek service will be held Wednesday at 8 p.m.

★ ★ ★

At Fairfield United Church Sunday evening at 7.30 the augmented senior choir will undertake its most ambitious program to date when it presents parts two and three of Handel's "Messiah." Soloists will be Carol Keifer, Faith Webster, Mary Youson, C. Horwood and W. Ireland. Organists will be Faith Webster and Grovena Ireland and Marion Matcham will be at the piano. Rodney Webster will direct the performance.

For the morning service Rev. T. R. Haythorne will preach on "The Young Church Begins."

★ ★ ★

"The Road Winds Westward" will be the sermon topic by Rev. A. I. Higgins at the morning service in First United Church; the anthem will be "I Will Lay Me Down in Peace." For the evening service Mr. Higgins will preach on "The Missing Name" anthems being "Almighty God Whose Glory" by Whitehead and "O Lord of Hosts" to the tune, St. Petersburg.

★ ★ ★

At Centennial United Church, the minister, Rev. Douglas B. Carr, will preach at both services. His sermon topic of the morning will be "Some Tests of Successful Living." In the evening Mr. Carr will begin a series of sermons on "Overcoming the Stumbling Blocks of Alibis," the first being "Too Many Hypocrites in the Church!"

★ ★ ★

Dr. F. E. H. James will preach in Metropolitan United, in the morning on "The God Who Takes His Time" and at the evening service on "Saints in Caesar's House."

★ ★ ★

From Trinity Church, Portland, Ore., Rev. Neville Blunt will be the preacher at both services in St. John's Anglican Sunday. His topic at 11 a.m. will be "The Fullness of God" and at 7.30 p.m. "The Holy Spirit." Members of the 31st Alberta Batallion will attend the evening service in memory of their comrades who died in the battle of Vimy Ridge.

Communion at 8 a.m. will be followed by a breakfast for young people. The AYPA will meet after evensong.

★ ★ ★

Rev. Emma M. Smiley will speak at both services in Victoria Truth Centre. In the morning her subject will be "The Religion of Trees" and in the evening "The Fanner Bee."

FREE PARKING

For the Convenience of Friends Attending Funerals We Have Arranged for FREE PARKING AT LOT, NEXT TO CHAPEL GARDEN

Ask for Your Check From Parking Lot Attendant

HAYWARD'S CHAPEL

Est. 1867 734 BROUGHTON Phone 3-3614

CHURCHES

CHRISTADELPHIAN

CHRISTADELPHIAN, Orange Hall, 725 Courtney Street. Sunday morning, 11 o'clock. Secretary, 4-8293.

GOSPEL HALLS

BETHESDA GOSPEL CHAPEL (Corner Oak Bay Avenue and Davie Street.)
Sunday—
9.45 a.m.—Sunday school.
11.15 a.m.—Remembrance feast.
7.30 p.m.—Gospel service. Special speaker, Mr. Sidney Saulender of British Honduras.
Wednesday—
8.00 p.m.—Prayer meeting and message by Mr. Saulender.
Friday—
7.00 to 8.00 p.m.—Hobby classes.
We are glad to announce that Mr. Saulender will also be the special speaker on Sunday, April 22, and Wednesday, April 25.

OAKLANDS GOSPEL HALL, corner Hillside Avenue and Cedar Hill Road.
Sunday—
10.00 a.m.—Sunday school and Bible classes.
11.30 a.m.—Worship: Breaking of Bread.
7.30 p.m.—Gospel service. Speaker, Mr. Huron Shepherd.
Thursday—
8.00 p.m.—Prayer and Bible study.

QUADRA BIBLE CHAPEL
Tolmie Avenue and Jackson Street
Sunday—
9.45 a.m.—Sunday school.
11.00 a.m.—Morning service. Mr. J. Gibson.
12.00 noon—Breaking of Bread.
7.30 p.m.—Evening service. Mr. D. A. Burden and Mr. Ian Munday.
Wednesday—
8.00 p.m.—Prayer and ministry. Studies on the Tabernacle by Mr. H. L. Hopkins.
Thursday—
2.45 p.m.—Women's meeting.
Friday—
8.00 p.m.—Young Peoples.

VICTORIA GOSPEL HALL, 935 Pandora Avenue.
11.00 a.m.—Worship and Breaking of Bread.
9.30 a.m.—Sunday school.
7.30 p.m.—Gospel service, speaker, Mr. A. J. Crick from Surrey, Eng. Mr. Crick will give a series of talks on the Gospel of St. John, nightly Monday to Friday, 8 p.m.

LUTHERAN

GOOD SHEPHERD LUTHERAN MISSION (U.L.C.A., Western Canada Synod). Services and Sunday school, 1 p.m. (German), 2 p.m. (English). St. Alban's Church, Ryan at Belmont. Rev. J. E. Bergbusch, D.D. 5-2151.

GRACE LUTHERAN CHURCH — "The Church of All Nations." Sunday school, 9.45 a.m.; the service, 11 a.m. Temporarily in the Y.M.C.A. 1202 Blanshard. Rev. Hoch, pastor, 76 Moss Street.

HOPE LUTHERAN CHURCH (Missouri Synod). "A church of The Lutheran Hour." Chambers Street and Princess Ave. (off Cook). Sunday school, 10 a.m. Morning service, 11 a.m. Langford service in St. Matthew's Anglican Church, 3 p.m. C. C. Janzow, pastor, 3-5535.

SOCIETY OF FRIENDS

SOCIETY OF FRIENDS (QUAKER), 1831 Fern Street, off Fort. Sunday meeting for worship, 11 a.m. Visitors are welcome.

SPIRITUALIST

OPEN DOOR SPIRITUALIST CHURCH, 1609 Cook St. Sunday, 11 a.m., morning worship and Sunday school; 7.15 p.m., singing of the old hymns; 7.30 p.m., "True Positive Thinking" by Rev. Harold Moore. Thursday, 8 p.m., Spiritual healing and greetings. Co-pastors, Revs. Harold and Elsie Moore. "Be ye transformed by the renewing of your mind" Rom. 12.2.

THE FIRST UNITED SPIRITUALIST Church. Sunday service, April 15, 7.30 p.m. Orange Hall, 725 Courtney St. Rev. Charlton of Vancouver will be the speaker.

OTHER DENOMINATIONS

PARKDALE BIBLE SCHOOL
3281 Harriet Road
Sunday services: 11.15 a.m., 7.00 p.m.
Sunday school, 10.00 a.m.
Visitors welcome

LATTER DAY SAINTS

THE CHURCH OF JESUS CHRIST OF Latter Day Saints, C.C.F. Social Hall, corner Richmond and Cedar Hill Crossroad. Sunday school service, 10.15 a.m. Evening service, 7 p.m. Phone 4-1327. Everybody welcome.

CHURCH PAGE

By LANCE WHITTAKER

Ex-Communist Heads Christian Youth Body

'Unions Stepping Stones for Communists' Says Converted British-Born Evangelist

A former Communist turned evangelist is today president of the Youth for Christ Movement in Victoria.

He is British-born Ted Johnson, 32, a former RAF navigator, who once played a major rôle in organizing communist unions on the West Coast of Vancouver Island.

That was back in 1946 when he first joined the party and became actively engaged in the work of the organization, which included writing "red propaganda." He was quite successful too, especially among the fishermen.

"The longer I stayed in the organization," related Ted, "the more I realized that communist perverts the philosophy of man, including their virtues, to justify the ends of communism."

"Unions are the stepping stones for communists," he said, "especially those with the closed shop system."

RENOUNCED

Finally, in 1953, he related, he met Cecil Carter, an evangelist and a member of the Shantyman's Christian Association, who finally persuaded him to renounce communism and to "devote my time to the work of Christ."

The young evangelist then returned to the West Coast and tried to undo the work he had done as a communist. He operated a small Shantyman's boat, powered by an outboard motor, and visited small isolated fishing stations and logging camps on the Island's west coast.

FIVE CHILDREN

Ted, and his wife, Esther, are now attending Normal School and are studying for their teachers' certificate. They eventually plan to return to the west coast to teach the gospel. They have five children.

At the beginning of the year, Ted was approached by a group in Victoria and asked to assist in forming a "Youth for Christ" local. The evangelist accepted the offer and since then has been actively engaged in working among young people.

TED JOHNSON

"The movement is not interested in any doctrine," he said. "Our purpose is to teach the gospel of Christ to young people."

At Emmanuel Baptist Church the pastor, Rev. James E. Smith, will preach at both services, the morning subject "Faith Without Foresight" and the evening topic "Fervor Without Fidelity."

Archbishop Convocation Chairman

The Lord Archbishop of British Columbia, Most Reverend H. E. Sexton, DD, will be the chairman of the annual convocation of the Anglican Theological College, Wednesday, April 25, at 8 p.m., in Brock Memorial Hall, University of B.C.

The Right Reverend H. R. Ragg, MA, DD, will give the convocation address.

One alumnus of the College will receive the degree of Bachelor of Divinity, and it is expected that three students, who are completing their course this spring, will receive the degree of Licentiate in Theology.

Bishop Ragg, who started his ministry in England, has served in parishes in Trail, Chilliwack, Winnipeg and Calgary. He was dean of Calgary before he became its bishop in 1943. He resigned the bishopric in 1951 and since then has lived in Victoria but recently moved to Vancouver. In both places he has assisted in the work of the diocese.

Bishop Ragg has three sons in the ministry of the Anglican church, one of whom, the Rev. T. D. B. Ragg, has recently come to B.C. as rector of St. Clement's, Lynn Valley. His daughter is the wife of the present rector of St. Thomas', Chilliwack.

St. Mary's Schedules Communion at 8 A.M.

The rector will conduct both services at St. Mary's Church, Oak Bay, Sunday. There will be Holy Communion at 8.30 a.m. and Sunday schools at 9.45 and 11 a.m.

Rev. J. S. P. Snowden will preach at St. Philip's, Neil and Eastdowne streets, at 11 a.m. and 7.30 p.m.

NO CHURCH BUILDINGS

8 Groups Worship In Kitimat School

KITIMAT — Baptists, Anglicans and Lutherans can be heard apparently singing against each other at Sunday services in this fast-growing aluminum settlement.

The conflict is not intentional. There are as yet no completed church buildings in Kitimat, though an Anglican Church is in course of construction and the sites for others have been picked.

Meanwhile, eight denominations hold services in separate classrooms at Kitimat's two-story townsite school. From the outside it may sound like "a battle of hymns" but within the school building the services do not conflict.

"We manage to space them out a little," one of the townsite officials said, "so it is not necessary for one church to hold a service right next door to another."

Kitimat now has seven resident ministers—Anglican, Baptist, German Baptist, Lutheran, Roman Catholic, Presbyterian and United Church.

The many German workers employed in the gigantic Alcan smelter are ministered to by Pastor Helmut Kitschke of the German Baptist Church and Rev. M. R. Aalen of the Lutheran Church.

"My congregation is growing bigger all the time," says Pastor Kitschke, "and we shall soon have to look for a permanent site for our church."

The Anglican minister is Rev. G. H. Tucker, now supervising construction of a one-story timbered church close to the centre of town. He hopes to have the roof on by the end of May.

A site for the first United Church building in Kitimat is now being cleared and other church sites have been picked.

Central Baptist To Hear Guest From Duncan

At Central Baptist Church, Rev. W. O. McKee, pastor of Bethel Baptist Church at Duncan, will be guest speaker for the day. In the morning his message will be "The Expression of Love" and in the evening "The Characteristics of Love."

★ ★ ★

At First Baptist Rev. G. R. Easter will continue the two series of sermons on the post-resurrection words of Jesus, and the life beyond. Mrs. A. Jackman is soloist for the morning service and Mrs. R. Kroeger in the evening.

Victoria West United Church
Fullerton and Raynor
Minister: Rev. C. G. MacKenzie, B.A., B.D.
Organist: W. P. McColl
Sunday, April 15. School at 9.45
Morning Worship at 11.00
Guest Preacher
Rev. Edgar Foreman, D.D.
St. Paul's Presbyterian Church
Welcome to All

Esquimalt United Church
Admirals at Lyall
Minister: Rev. Douglas R. Pilkey, B.A.
Director of Music: Margaret Dixon, A.T.C.M.
11.00 a.m.—"Words of Eternal Life"
7.30 p.m.—"Building on Sand"
9.30 a.m.—Sunday School—11.00 a.m.

BELMONT AVENUE UNITED
Belmont at Pembroke
Minister: Rev. T. L. W. Lanceley
Musical Director: Miss G. Mahaffy
Organist: Miss E. Ransom
9.45 and 11—Sunday School
11.00 a.m.—"Stand Firm in the Faith"
(Tyros in the church)
7.30 p.m.—"The Ten Commandments and the Modern World"

Langford United Church
Old Island Highway
Rev. H. P. Davidson, B.A., Minister
Service 11.00 a.m. Sunday
Subject: "Divine Measurements"
Soloist: Mrs. Alice Hunt
of Centennial Choir
Sunday School at 11.00 a.m.

Oak Bay United Church
Mitchell and Granite
Minister: W. W. McPherson, M.A., D.D.
Director of Music: Vera Barclay
11.00 a.m.—"The Power of the Christian Witness"
7.30 p.m.—"The Long View of Life" (First in series on Life of Jacob)
9.45 a.m.—Senior School, Grade 4 and up
11.00 a.m.—Nursery; Junior School to Grade 3
Hearing Aids Available

Centennial United Church
Gorge Road, near corner of Douglas and Hillside
Minister: Rev. Douglas B. Carr, B.A., B.D.
Director of Music: Peter Copeland
Organist: Mrs. Margaret Wilmshurst
11.00 a.m.
"SOME TESTS OF SUCCESSFUL LIVING"
7.30 p.m.
"TOO MANY HYPOCRITS IN THE CHURCH!"
First in series:
"Overcoming the Stumbling Block of Alibis"
Rev. Douglas B. Carr at both services
11.00 a.m.—Baby Creche, Nursery, Church School
Hearing Aids Available
A Friendly Welcome Awaits You

EMMANUEL BAPTIST CHURCH
Fernwood at Gladstone
Rev. James E. Smith, B.A., Minister
Music Director: Mrs. Alma T. Wittick
Organist: Mr. Henry Pluym
11 a.m.—"Faith Without Foresight"
7 p.m.—"Fervor Without Fidelity"

Anglican Services

Christ Church Cathedral
Rockland and Quadra
The Very Rev. Brian Whitlow, M.A., M.Ed.—Dean and Rector
7.00 a.m. — Holy Communion
8.00 a.m. — Holy Communion
11.00 a.m.—Choral Eucharist and Sermon—Preacher: The Rev. George W. Lang
7.30 p.m.—Confirmation Service—Preacher: The Lord Archbishop
7.30 p.m. — Evensong, James Bay Hall, Niagara Street. Preacher: The Rev. Canon A. E. Greenhalgh
Sunday Schools at the James Bay Hall, Niagara Street; Seamen's Institute and Memorial Hall (with Nursery), at 11.00 a.m.
Holy Communion:
Tuesday—11.00 a.m.
Thursday—7.30 a.m.
Mattins each weekday at 9.00 a.m.
Evensong each weekday at 5.00 p.m.

ST. JOHN'S
Quadra near Pandora
8.00 a.m., Holy Communion (Young People's Corporate)
9.30 a.m.—Family Service
11.00 a.m.
"The Fullness Of God"
7.30 p.m.
"The Holy Spirit"
Preacher at both services:
The Rev. Neville Blunt
of Trinity Church, Portland, Oregon
The Rector in charge of all services
11.00 a.m.—Sunday Schools
After Evensong, Adult Confirmation Class
Members of the 31st Alberta Bn. will attend the Evening Service commemorating the Battle of Vimy Ridge.
A.Y.P.A. After Evensong

ST. MARY'S CHURCH
Elgin Road, Oak Bay
Holy Communion, 8.30 a.m.
Mattins and Sermon, 11.00 a.m.
Evensong and Sermon, 7.00 p.m.
The Rector will preach at both services
Sunday School, 9.45 and 11.00 a.m.

ST. PHILIP'S
Cor. Neil and Eastdowne Streets
Mattins and Sermon, 11.00 a.m.
Evensong and Sermon, 7.30 p.m.
Preacher at both Services
Rev. J. S. P. Snowden
Sunday School, 9.45 and 11.00 a.m.

S. George The Martyr
Maynard Rd., Cadboro Bay
EASTER II
8.00 a.m.—Holy Communion
Corporate for Altar Guild
11.00 a.m.—Mattins and Sermon
"OUR MUTUAL RESPONSIBILITY"
Election of People's Warden
Rev. William Hills
4.00 p.m.—Holy Baptism
7.15 p.m.—Organ Preludes
Mr. Philip Hughes, Mus.Bac.
7.30 p.m.—Evensong and Sermon
"CHRISTIANITY IS PRACTICAL"
Rev. William Hills
THURSDAY INTERCESSIONS
10.30 a.m.—Holy Communion
CHURCH SCHOOLS
9.30 a.m.—Junior and Senior
11.00 a.m.—Beginners and Primary
3.00 p.m.—Junior Bible Class

St. Barnabas' Church
Belmont and Begbie
Second Sunday after Easter
8 a.m.—Holy Communion
11 a.m.—Sung Mass and Sermon
7.30 p.m.—Solemn Evensong and Sermon
Rev. Thomas Bailey
Rev. Canon H. E. Whitehead

METROPOLITAN UNITED CHURCH
Pandora at Quadra
Minister:
Rev. F. E. H. James, B.A., B.D., D.D.
Assistant Minister:
Rev. E. Laura Butler, B.A., S.T.B.
Director of Music:
Mr. Chas. Palmer, M.A., B.Mus. (Oxon)
11.00 a.m.
"The God Who Takes His Time"
BROADCAST CJVI
Soloist: Miss Catherine Denison
7.30 p.m.
"Saints in Caesar's House"
Soloist: Mrs. Jack Boorman
Dr. F. E. H. James, preacher at both services
CHURCH SCHOOL and NURSERY as usual at 9.45 and 11.00 a.m.
WE WELCOME VISITORS

First United Church
Cor. Quadra and Balmoral Road
Rev. A. I. Higgins, B.A., B.D.
Minister
Rev. S. McElroy Thompson, D.D.
Visiting Pastor
Mr. and Mrs. J. Roberto Wood
Directors of Music
11.00 a.m.
"The Road Winds Westward"
Rev. A. I. Higgins, B.A., B.D.
Broadcast over CKDA (1280)
7.30 p.m.
"The Missing Name"
Rev. A. I. Higgins, B.A., B.D.
The "Road Winds Westward" is the first of three sermons dealing with the three different areas of life: Age, Middle Age, and Youth. We all seem to dread the crowning years. Possibly we have adopted the wrong attitude.
This Church is fitted with hearing aids.
Visitors Cordially Welcomed

Fairfield United Church
Fairfield and Moss
Minister: Rev. Tom Haythorne
Music: Mr. and Mrs. Rodney Webster
11.00 a.m.
"The Young Church Begins"
Soloist: Mrs. F. J. Keifer
7.30 p.m.
Senior Choir (Augmented)
Presents
The Messiah, Parts II and III
by G. F. Handel
Soloists: Carol Keifer, Faith Webster, Mary Youson, C. Horwood, W. Ireland.
Organists: Faith Webster, Grovena Ireland
Pianist: Marion Matcham
Director: Rodney Webster

CENTRAL BAPTIST
We Preach Christ Crucified, Risen and Coming Again
833 Pandora Avenue DR. J. B. ROWELL, Pastor
Sunday School and Bible Classes at 9.45 a.m.
Guest Speaker: Rev. W. O. McKee of Duncan, B.C.
11.00 a.m.—"The Expressions of Love"
7.30 p.m.—"The Characteristics of Love"
A Warm Welcome Awaits You

FIRST BAPTIST CHURCH
QUADRA at MASON
Rev. G. R. Easter, B.A., B.Th., Pastor
Mr. K. Kroeger, Acting Organist and Choirleader
Church Schools, Senior and Junior 9.45; Primary and Beginners 11.00
11.00 a.m. "The Compassion of Christ" 2nd in series on "The Post Ressurection Words of Christ" Soloist: Mrs. A. Jackman
7.30 p.m. "What and Where is Heaven?" 2nd in series on "The Life Beyond" Soloist: Mrs. R. Kroeger
The Church Where Everyone Sings

ST. ANDREW'S PRESBYTERIAN CHURCH
Downtown—Douglas Street at Broughton
Very Rev. J. L. W. McLean, M.A., D.D.
11.00 a.m.—"SUNDAY TELEVISION"
7.30 p.m.—"The Man Who Served Two Masters"
Organist and Choirmaster C. G. Warren, L.R.S.M., A.T.C.M.
We Welcome Visitors

FREE METHODIST
1620 Cook Street
Rev. J. Campbell — 3-1535
9.45 a.m.—Sunday School Hour
"Hear the Word of God"
11.00 a.m. and 7.30 p.m.
Wednesday, 8.00 p.m.—Prayer Hour
The Voice of Early Methodism

Church of Our Lord
VICTORIA'S HISTORIC CHURCH
REFORMED EPISCOPAL
Humboldt and Blanshard Streets
Rev. J. G. Brown, M.A., D.D.
11 a.m.—Morning Prayer and Sermon
7.30 p.m.—Evensong and Sermon
Rev. F. C. Rawlinson, Guest Preacher

CHRISTADELPHIAN
Christadelphian Hall, Blanshard at Kings
Public Lecture, 7.30 p.m.
Subject:
"Heaven for God, Earth for Man, the World for Christ"
Morning Meeting, 11.00 o'clock
Sunday School, 9.45 a.m.

HOW CHRISTIAN SCIENCE HEALS
RADIO CFUN 1410 kc. 8.45 a.m.
KVI 570 kc. 10.15 a.m.
SUNDAY
TV KTNT Channel 11 2.00 p.m.
KVOS Bellingham Channel 12 12.45 p.m.

SALVATION ARMY
Citadel, 757 Pandora Avenue
Senior Major and Mrs. W. Oakley
11.00 a.m. and 7.30 p.m.
Speaker: Major W. Oakley
Citadel Band and Songsters attending
Tonight, 8 p.m., Youth Rally
Soloist: Mrs. Ernie Conarroe
Speaker: Mr. Charles Ellington
Music by Citadel Y.P. Band
A Welcome Awaits You

First Church of Christ, Scientist
CHAMBERS ST. and PANDORA AVE
A Branch of The Mother Church The First Church of Christ, Scientist in Boston, Massachusetts
SUNDAY SERVICES
11.00 a.m. and 8.00 p.m.
Subject:
"DOCTRINE OF ATONEMENT"
SUNDAY SCHOOL 11.00 a.m.
TESTIMONIAL MEETING Wednesday, 8.00 p.m.
FREE PUBLIC READING ROOM AND LENDING LIBRARY
638 View Street
ALL ARE WELCOME
"The Monitor Views the News" Over KING 1090 kcs. every Sunday at 9.15 p.m.

BRITISH-ISRAEL WORLD FEDERATION
TUESDAY, April 17, 8.00 p.m., NEWSTEAD HALL, 734 Fort Street
Speaker: MR. TOM JOLLY
Subject: "WHERE WILL RUSSIA STRIKE?" "WILL LONDON BE BESIEGED?"

KINGDOM MINISTRY (British-Israel)
Leader: Mr. A. A. Fryer Pianist: Mrs. Klingle, L.R.S.M.
Speaker: MR. E. W. ABRAHAM
Subject: "PSALM 37"
Sunday, 7.30 p.m., Newstead Hall, 734 Fort

VICTORIA ALLIANCE TABERNACLE
Rev. C. R. Alton, Pastor, 1039 Yates St., L. Makaroff, Music Director
11 a.m.—"THE CRISIS OF THE DEEPER LIFE"
Is there a crisis experience for the Christian?
7.30 p.m.—"WHAT MANNER OF PERSONS OUGHT WE TO BE?"
A call to solemn thinking in the light of world tension
THIS FRIENDLY CHURCH EXTENDS TO ALL A HEARTY WELCOME

EVANGELISTIC TEMPLE
Blanshard at Queens R. A. and EFFIE REYNOLDS, Co-Pastors
9.45 a.m.—Sunday School and Pastor's Bible Class
11.00 a.m.—"SPIRITUAL GIFTS: WORD OF WISDOM"
7.30 p.m.—"WHY JESUS STOOPED TWICE!"
Stirring song service — Challenging Gospel message
MIDWEEK: Tuesday and Friday, 8 p.m.
All Welcome

Victoria Truth Centre
(Affiliate International New Thought Alliance)
"There is a solution to every problem"
MINISTER: REV. EMMA M. SMILEY
11.00 a.m.—"THE RELIGION OF TREES"
11.00 a.m.—CHILDREN'S CHURCH OF THE GOLDEN KEY
7.30 p.m.—"THE FANNER BEE"
Tuesday, 8.00 p.m.—Special Healing Service
Wednesday, 8.00 p.m.—Speakers of the Congregation
1301 FORT STREET

GLAD TIDINGS TABERNACLE
842 N. Park St., 1½ Blocks East of Hudson's Bay Store
Rev. C. B. Smith, Minister — The Pentecostal Assemblies of Canada
9.45 a.m.—Sunday School—Classes for All
UPTON CAMPAIGN CONCLUDES
On Sunday
11.00 a.m.
"Time Is Running Out"
7.30 p.m.
"WORLD CONDITIONS AND CHRIST'S RETURN"
Dealing with Israel's distress and the prospect of nuclear warfare in the light of Bible phophecy.
Bright music and singing
Fervent Evangelism
Everyone Welcome

REV. ROY UPTON

Boys and girls in 4-H clubs learn by doing. At a meeting of the Saanich Dairy Calf Club (above) on the Hoole farm on Oldfield Road, the leader, P. B. Hoole, with back to camera, and T. T. O'Reilly, holding cow, spark a discussion on raising dairy stock. Interested 4-H members include, left to right, on the fence, Pat Hoole, John Stanlake, Richard Hetherington, Ruth Gibbons, Jackie Rosman and Jim O'Reilly, vice-president of the club. President, Garry MacDonald, is holding the calf.

The Metchosin 4-H Garden Club receives a practical demonstration on tree pruning from its leader, J. A. Patston, right. Members, from the left are, Evelyn Strawson, Lee Mitchell, Shirley Whitehead, Marcel Poulin, Roberta Speers, Jim Foley and Eugene Poulin. Six young people are required for formation of a home economics or garden club and eight members for all other clubs. Each club must be organized under direction of the local district agriculturist and must have a sponsoring organization, and a definite program.

Women

Twelve-year-old Rose Smart, member of the Saanich 4-H Goat Club, is current holder of the B.C. Goat Breeders' Association grand championship cup. This is the first time since 1928 that a child has won the coveted award.

Members of the Saanich 4-H Tractor Club received expert advice from their instructor, Maurice Michell, left, when they met recently on his farm at Keating. Club members are, from the left, Dave Allen, president; Jim O'Reilly, Don Swan and Joe Taylor, secretary. Leaders and instructors in 4-H Clubs are volunteers and give their time willingly to assist in this great movement to make farm and home life more attractive and to help rural youth to accept and discharge responsibility and thus reach their fullest development as Canadian citizens. Bob Godfrey is the assistant leader of this group.

4-H—"Head, Heart, Hands, Health"

MISS ECHO LIDSTER, PAg
Supervisor of 4-H Clubs in British Columbia.

"One of the main accomplishments of the 4-H movement is to give life a purpose," Miss Lidster says. "This movement aids the development of the individual, and it equips boys and girls with certain tools necessary to the complex business of living."

The movement to train the head and hands and to influence the heart and health of rural youth in Canada had its beginnings in different parts of the country just before the first great war. Over the years it has had many names and many types of programs but its basic objectives remain the same. Quite simply the 4-H clubs train young men and women for leadership; they improve farms and therefore the community as a whole by introducing better agricultural and homemaking practices; they encourage co-operative commmunity effort for the common good and by helping to build a finer rural life they contribute substantially to the development of a more satisfying Canadian culture.

Any rural boy or girl between the ages of 10 and 21 who is able to carry out a demonstration of some better farm or home activity may become a member of a 4-H Club. In British Columbia there are 192 clubs with a membership of more than 2,111. Sixteen of these clubs, on Vancouver Island, have a membership of 127. With membership now approaching the 73,000 mark across Canada the influence of 4-H club work in rural areas and on the national economy is increasing rapidly. The 4-H movement is promoted in each province by the provincial department of agriculture.

Arranged By
ELIZABETH FORBES
Women's Editor

Photos By
BILL HALKETT
and
IRVING STRICKLAND

Each 4-H club plans and conducts its own program depending on the needs and interests of the members and the community. Regular meetings are held and conducted according to parliamentary procedure so that the young people learn how to discharge the functions of a public or group meeting by actually doing it themselves. In the picture above the Happy Valley 4-H Dairy Club conduct a meeting: Back row, from left, Mel Middleton, David Drummond, Ernie Richards and Mr. Charles Loughridge, instructor. Front row, Paul Drummond, Garry Loughridge and Robert Adam, secretary. Mr. D. T. Richard is leader of this group.

Mrs. C. Maule, left, is instructor with the Saanich 4-H Goat Club. Members include, from the left, at back, David Howe, John Howe, Paul Howe, Rose Smart, Jane Windsor, Evonne Fisher; front row, Bruce Fisher, holding the kid, and Farren Cooper, holding the nanny goat. Club sponsors may be any local organization interested in agriculture and homemaking. Some of these are parent-teacher associations, women's and farmers' institutes, agricultural associations or service clubs.

The 4-H Pledge . . .

"I pledge . . . My head to clearer thinking,
My heart to greater loyalty,
My hands to larger service,
My health to better living, for my club,
my community and my country."

SHOPPING GUIDE

From All Parts of World Come Interesting Cheeses

By PENNY SAVER

A quantity of milk, plus selected other ingredients plus a determined allotment of time equals . . . a tasty cheese. The type of milk and amount of time required varies from one country to another, and the resultant flavor varies from one taste bud to another. All peoples eat cheese of some sort. Right in our own country there are so many different ways of eating cheese that I couldn't begin to enumerate them. You probably all have your own favorites—macaroni 'n' cheese, apple pie 'n' cheese, cheese 'n' crackers, cheese dips and dunks, and just plain cheese for nibbling.

Cheese nibbling can be an addiction with some people, and I can see why. Whenever I taste a new cheese, I'm never absolutely sure whether I like it or not, because I've found that it takes a number of nibbles, and good sized ones, too, to determine just how impressed I am. Well, I took a number of nibbles of some **English Stilton cheese**, and I'm well on my way to being a full-time cheese taster. This fascinating food comes in an earthware container with a flat lid. Scoop it out as you need it. This is the type with the green tone to it. Most people like to remove the green, to eat, of course, return the lid, and wait for the next layer to "grow".

It's a real treat . . . it's the first taste that's always the hardest. The container is $2.50.

Here's a nutritious **"chocolate" cheese** that's a favorite with the children. It's made from **goat's milk**, and is a delightful light chocolate color. Serve it with crackers in little chunks and you'll find that another favorite food has been established in your house. It comes in eight ounce bars, and costs 43 cents. It's also imported from Europe.

Swiss cheese is known to most people, and abounds in varieties. If you'd like to sample some of the varieties, but don't want to buy large quantities of the different kinds, this fascinating round box I found is for you.

Individually wrapped are 24 varieties of cheese in colorful foil and paper. Triangles and circles in all sizes have countryside scenes and bright labels on them. This would certainly be an original gift for someone who you know loves cheese. It costs $3.75 for the box.

To add an interesting taste to your next salad, crumble small chunks of cheese into the bowl, and listen to the surprised and delighted comments from the diners.

OF PERSONAL INTEREST

Baptized in Langford Church

The infant daughter of Mr. and Mrs. Johannas Van der Wereld of Glan Lake, received the names Eleanor Joanna in a recent baptismal service conducted in Our Lady of the Rosary Church, Langford. The baby's godparents are Mr. and Mrs. Marcel Philipps of Metchosin.

In another ceremony in Our Lady of the Rosary Church, the names Kim Michael were given the infant son of Mr. and Mrs. Glen Franklin Wiltse who are at present staying in Langford. The baby's godparents are Mr. and Mrs. Donald Seddema of Langford.

The little son of Mr. and Mrs. Thomas Flewin, Latoria Road, Metchosin, received the names Robin Patrick, and his godparents are Mr. and Mrs. Clarence James Woodruff of Humpback Road, Happy Valley.

The baby daughter of Mr. and Mrs. N. D. George of Sooke, was given the names Marline Denise, and her sponsors are Mr. and Mrs. James Cooper of Sooke.

Seattle Dance Session

Wynn Shaw, dancing teacher, left today for Seattle where she will take part in the last session of the season for Seattle Chapter, National Association of Dance and Affiliated Artists, Incorporated. Miss Shaw will instruct in ballet technique and ballet dances at the session. She will be accompanied to Seattle by pupil Gina Hiscock who will dance a ballet number at the student revue which follows the teaching. Miss Shaw will leave Monday night for Kamloops where she will adjudicate the dance division of the Yale-Cariboo Music Festival from April 17 to 20.

Golden Anniversary

Mr. and Mrs. W. R. Elford, 1436 Elford Street, are celebrating their golden wedding anniversary on Wednesday, and will be "at home" to friends and relatives from 7.30 to 10 p.m. Out of town guests at the reception will be Mrs. R. Luker, who was Mrs. Elford's bridesmaid, of Sacramento, Calif.; Mr. and Mrs. Hugh Elford, Mr. and Mrs. Al Elford of Seattle: Mr. and Mrs. R. D. Maclennan, 2966 Ashdowne Road, will be hosts to the following out-of-town guests: Mr. and Mrs. Charles Rennie of New Westminster and Mrs. Ed Luker of Seattle. Mrs. Bob Elford and daughter Miss Roberta Elford of Seattle, will be guests of Mrs. P. R. Brown, 2149 Granite Street.

Langford Visit

Mr. and Mrs. A. C. Lytle of McDowall, Sask., who have been visiting in California, stopped, en route home, to visit Mrs. Lytle's brother and sister-in-law, Mr. and Mrs. T. McKay, Dunford Avenue, Langford, for a short visit.

Visiting From Oliver

Mrs. Eric Norton of Oliver, B.C., is a guest this week at the home of Mr. and Mrs. Ernest J. Crowder, 3850 Merriman Drive.

Tea Honors Visitor

Mrs. Anna Griffiths, of Baldwin Park, Calif., was honored when Mrs. Muriel Graham, 904 Selkirk Avenue, entertained at the tea hour. A corsage of pink carnations and blue iris was presented to the honor guest, who was accompanied on her trip to Victoria by her husband and son, Alan. The family is visiting at the home of Mrs. Griffiths' mother, Mrs. B. E. Anderson, 7534 Langford Street. Mrs. Dave Mowat, sister of the guest of honor, presided at the tea table. She was assisted by Mrs. I. Jatkowski and Mrs. G. Fay. Out-of-town guests at the tea were Mrs. Griffiths' daughter, Mrs. Betty Anderson of Horseshoe Bay, and Mrs. Doris Clarke of Vancouver. Other guests included Mrs. B. Longstaff, Mrs. M. Thomas, Mrs. A. S. Byfield, Mrs. B. E. Anderson, Mrs. Amy Mowat, Mrs. Helen Gilbert, Mrs. Mary Leam, Mrs. M. Smith, Mrs. P. E. Mann and Mrs. Irene Mann.

Horrockses Fashions have used vivid orange Chinese print to shape this two-piece outfit for relaxed wear. The cylindrical slacks are tapered to the ankle and the blouse is equally trim for a co-ordinated effect.

Shades of the romantic era . . . separates with the look of a demure garden party frock. Designed by Horrockses Fashions, the skirt tiered and flounced and the blouse scooped at the neckline and puffed at the sleeves. Pink, blue or yellow roses abloom on a trellis of green.

In Step With Style

By NONA DAMASKE

"Flash of Summer"—This past week, the tall trunks from the East have been opening in the sample rooms at the Empress Hotel to reveal summer cottons in all their fresh crisp splendor.

Nona

The Horrockses collection of dresses and separates is so lovely that it is difficult to choose just a few to write about. These are cottons fit for a Queen and you may take that literally. The cotton wardrobe worn by Queen Elizabeth on her Australian and New Zealand tour was entirely designed by Horrockses of London. For her recent Nigerian tour the Queen chose a number of ready-made washable cottons. These were from Horrockses early spring collection and are at present in shops all across Canada.

The dresses and separates are now made in Canada to our sizing regulations but the styling comes from London. The imported cotton used in Horrockses fashions is supervised carefully during the growing period in Egypt and throughout its manufacturing process in Lancashire.

It is difficult to believe the Poplin in all its gay shades is really all cotton . . . it has the lustrous sheen of silk. There are tweeds, checks, piques mohair and worsted and denim. The patterns are clear and vibrant and gay as a summer carnival. The leisure outfit of tapered slacks and top has five pieces co-ordinated to make you happy every hour of the day. There is a full wrap skirt with a tie waistband and a loose overblouse with side slashes for cool comfort. Each of these pieces may be combined with the two pictured for a new costume.

For those who drive to and from the beach in an open sportscar there is a hooded playsuit in white with bright red polka dots. The hood, blouse and bloomer shorts are all in one and to slip on quick as a wink, is a button front skirt.

Not so daring butu equally smart are the co-ordinates in grey cotton tweed. The tweed effect is achieved by screen printing on a very fine pique. The strapless playsuit has a boned bodice and the sheath button front skirt has peg top pockets.

Prettiest dress of all is a two-piece poplin. The pattern of the fabric is so intriguing . . . pale grey ducklings swimming on a pond of blue. A simple round neck sleeveless blouse tops a full skirt with a braid bound, oversize waistband. Again a thought for those who want to ride with the top down . . . a matching kerchief to keep your curls neatly in place.

Short shorts, Bermuda shorts, tapered trousers, full skirts, straight skirts, tops of all varieties, jackets and dresses were all there and could be co-ordinated in matching fabrics.

I couldn't help but wish I were about to take off for Hawaii again . . . it would be so easy to assemble a complete holiday wardrobe in gay cotton.

The newest installment, the most feminine version of a never-say-die fashion . . . the shirtwaist dress. Assembled by Horrockses Fashions in fine cotton to breeze lightly and cooly through summer.

St. Mary's Guild Plans Open House

St. Mary's Women's Parish Guild will hold an "open house" at the next regular meeting on Tuesday, commencing at 2.30 p.m., to welcome new members who have recently come to the parish of St. Mary's, Oak Bay, and any women of the parish who would be interested in the work of the guild. A special ceremony will take place when honorary membership will be conferred upon a number of senior members. The proceedings will be followed by a social hour when tea will be served. Presiding at the head table will be past presidents of the guild.

Oak Bay Subdivision, Catholic Women's League, rummage sale, Saturday at 9 a.m., Loughead's Banquet Hall.

Association Elects New Executive

Officers for the coming year were elected at the annual meeting of the James Bay Community Association held recently in the association hall. They include: H. Ketchall, president; F. Ewer, first vice-president; Mrs. F. Stewart, second; Mrs. H. Ketchall, treasurer; Mrs. F. Ewer, secretary; Mrs. B. Falconer, membership; Mrs. H. Browning, investigation; Mrs. Mary Webb, social; H. Browning and Mrs. F. Howe, trustees. P. Frampton is honorary president.

Alumnae Dinner At Glenshiel

Annual dinner of the Royal Jubilee Hospital Alumnae was held recently with 118 members attending at the Glenshiel Hotel. Toasts were proposed by Mrs. R. Bolt and Mrs. J. Owens. Special guests included Mrs. G. Ault, educational director; Miss Edith Nixon, president of the Student Council, and Miss Lucie Woodrow, superintendent of nurses. Also seated at the head table were three charter members, Mrs. Thomas, Mrs. Miller and Miss Bailey, who were present at the first alumnae meeting April 29, 1920, and Mrs. Healey and Mrs. Yorke, members of long standing.

Spring Formal

Beta Sigma Phi Sorority spring banquet will be held at Chez Marcel on Monday, April 30. Visiting members of the sorority in Victoria, who wish to attend, may do so by contacting Mrs. Elsie Cooley, telephone 9-3035.

CLUB CALENDAR

The Junior Catholic Women's League of St. Andrew's Cathedral, parish hall, Tuesday at 8 p.m. Election of officers.

Central Junior High — Next Tuesday evening, Willard Ireland, provincial librarian and archivist, will speak at the meeting of Central Junior High School PTA. His subject will be "A Century to Celebrate, 1858-1958."

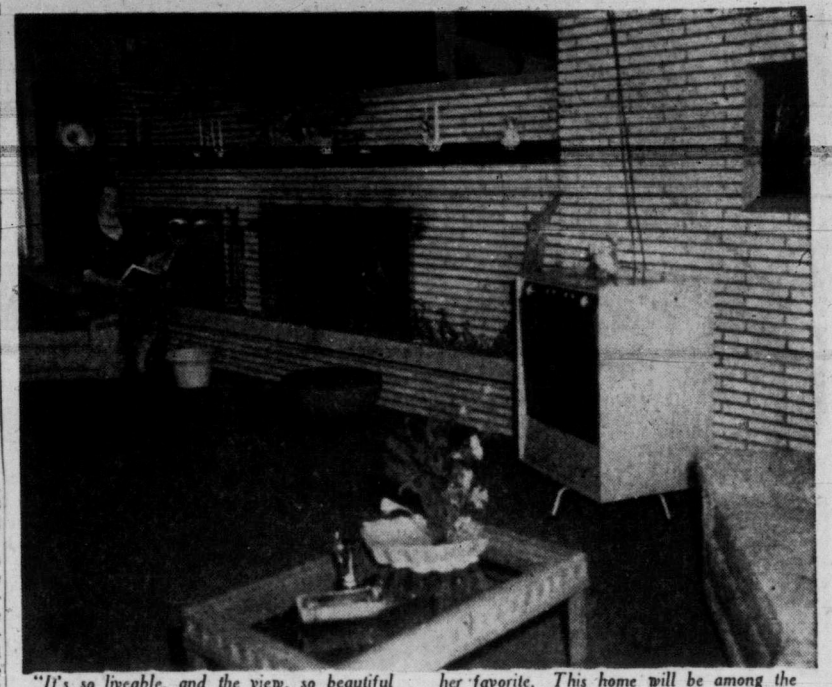

"It's so liveable, and the view, so beautiful all the time, that a person could never feel shut in," says Mrs. Fred Robinson in naming the living room of her Beach Drive home as her favorite. This home will be among the quartet of homes to be viewed in a house tour this month.

Contemporary Style and Sea View Make Robinson's Home a Favorite

By TERRY FRENCH

"After 24 moves in 20 years, I like this house best," says Mrs. Fred Robinson, 3295 Beach Drive, whose home is among those to be included in the house tour, April 28th, sponsored by the women's committee to the art gallery of Greater Victoria on April 28.

"It's hard to determine which room is my favorite, because there's a special interest and love of each room," she explained, "but for its spaciousness and view, perhaps the living room has the edge."

Standing in the slate floor entrance hall and looking into the room, one can easily see why this is Mrs. Robinson's choice. Through the bamboo guarded archway, one sees a contemporary styling that spells comfort.

One wall, separating the living room and den, is of brick, all of which was built by the Robinsons themselves.

The raised-hearth through fireplace is highlighted with copperwork in the mantelpiece, walls of log port, and covered chimney funnel. A "see-everywhere" window overlooking first, the swimming pool and patio, and second, Cadboro Bay, takes up the full outside wall and curves around to form a complete corner view. Bamboo backed with cherry red drapes is repeated at the windows.

Colors are tied together with the thread of imagination. A curved grey and shrimp-toned section chesterfield tones to a dusky pink wallpaper splashed with shrimp and green on the wall opposite the fireplace.

Against this wall is a vibrant green chesterfield, picking up the color.

The charm of the house is even greater when it is realized that Mr. and Mrs. Robinson built it themselves—plumbing, flooring, wiring, slate work, everything. Laughingly, Mrs. Robinson tells of how during one evening she lifted 1,200 pounds of brick to be used in the fireplace, which, with the entire house, was from Mr. Robinson's own plans.

This is the fourth home that they have built themselves. The longest they have lived in one place is 4½ years. Mrs. Robinson hastens to add, though, that they then doubled up in moves in the ensuing years.

How do their children, Karin, 15, and Trenise, 11, react to the multitude of moves? "It's a real adventure for them, too. In-between moves and while in the process of arranging a new house, it's often necessary for us to make-shift and quite often sleep on mattresses on the floor. They love it."

The whole house is keyed to the idea of more room. The dining room, which is a reflection of the living room in color, wallpaper and bamboo, seems to be a divided part of one large room, while utility-office room and kitchen run almost together to give added space.

Two bedrooms and the bed-sitting room look out onto the patio near the pool, and the other bedroom, so bright and spring-like, is called the "apple blossom room" for its wallpaper.

Much of the furniture was made by Mr. Robinson, especially for the rooms, and is of original design.

Charm, comfort, luxury and good taste combine to make the Robinsons' home a delightful place to visit.

STOP THIS WITH THIS

Youngstown Kitchens

FOOD WASTE DISPOSER

NEW! 4-way grinding action!
NEW! self-cleaning action!
NEW! low, low price!

only $89.95

End garbage nuisance forever!
Eliminate smelly, disease-spreading garbage!

Only the revolutionary, new Youngstown Kitchens Food Waste Disposer has 4-way grinding action. It cuts . . . files . . . mills . . . clips. Then flushes food waste down the drain and out of your life—forever!

NO SMOKE • NO ODOR
NO GARBAGE
Service-Free—5-Year Parts Warranty
See it today! Free home demonstration!

W. R. MENZIES & CO. LTD.
911 FORT ST. PHONE 3-1112
Plumbing, Heating and Appliance Centre

A ROYAL TREAT

Phone 3-8133

Every fur gets royal treatment here. Insured protection, cleaning, glazing and restyling.

VICTORIA FURS
831 FORT 3-8133

FOR LADIES ONLY!

IF that unsightly and unwanted hair is making you feel unhappy and conspicuous, telephone 2-0614 or write for a free consultation with our lady technician, who will be pleased to arrange an appointment for you.

Treatments and consultations by appointment only Mondays through Saturdays (excepting Thursdays).

Telephone 2-0614
Victoria Electrolysis Centre
315 Campbell Bldg.
1029 Douglas St.

Beauty Is More Than Skin Deep!!

The Food Iodine and Trace Minerals contained in NOVA-KELP help remove the cause of skin eruptions and blemishes, and restore a natural, lovely complexion.

Start using NOVA-KELP today — $1.19 at all druggists

Dress Your Eyes

. . . Correctly for every occasion. Our selection of modern frames is complete.

Prescription Optical

233 Yarrow Building, 625 Fort Street and Medical Arts Building, 1105 Pandora Ave.

Rexall 1-Cent Sale

APRIL 18-19-20-21 inclusive

For Full Details See Times Weekend Magazine

Pages 28 and 29—Saturday, April 14 Issue

Owl Drug Co. Ltd.

Telephone 4-2112 CORNER FORT and DOUGLAS Telephone 4-5321

KNOW CANADA BETTER!

Holiday at Banff Lake Louise VIA The Canadian THE Dominion

Your holiday begins the minute you board THE CANADIAN or THE DOMINION. On your way to a thrilling vacation at these famous Canadian Rockies resorts you'll enjoy the utmost in rail travel comfort.

You'll see Canada as you never have before from the wide-view Scenic Domes featured on these two great trains. On arrival, there is a choice of accommodations and activities to suit every taste.

Plan now to visit Banff, Lake Louise via Canadian Pacific Scenic Domes.

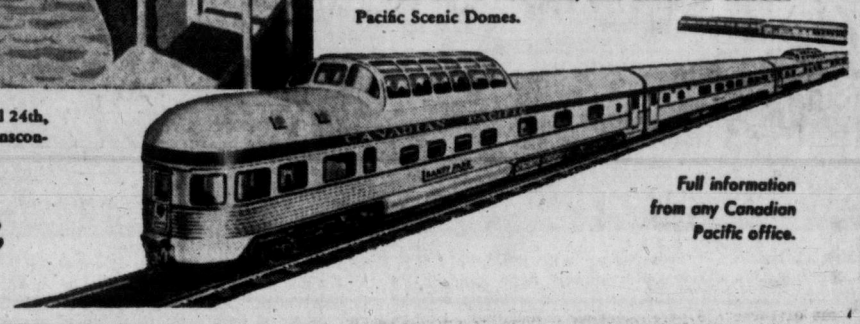

THE FIRST YEAR OF SCENIC DOME SUCCESS: April 24th, 1956 marks the first anniversary of Canada's first transcontinental Scenic Dome train—The Canadian.

Canadian Pacific

Full information from any Canadian Pacific office.

TO EXCHANGE VOWS IN MAY

Mr. and Mrs. Cecil Clifford Wyatt, 1302 Rockland Avenue, wish to announce the engagement of their daughter, Grace Sonya (Sunny) to Robert John Wark, son of Mrs. T. D. K. Rooney, Montreal, and Mr. H. J. Wark, Brockville, Ont. The wedding will take place in St. John's Anglican Church on Saturday evening, May 12 at 7.15 p.m. with Canon George Biddle officiating. (Photos by Robert Fort.)

AT YMCA

To Renovate Rooms, Halls

After presentation of a full report by Mrs. D. McAdie on the urgent need for redecorating and refurnishing of rooms and hallways in the YMCA, members of the Ladies Auxiliary to the "Y" adopted this as an immediate project.

The matter was decided at a meeting of the auxiliary held in the form of a coffee party at the home of Mrs. W. F. Munro on Newport Avenue, last Thursday.

Mrs. R. A. Dykes presided and two new members were welcomed, Miss Helen Campbell and Mrs. R. B. Wilson.

Main topic for discussion was a spring coffee party to be held at the home of Mrs. J. H. Todd, 451 Newport Avenue, on May 11 from 11 a.m. to 1.30 p.m. with Mrs. J. A. Finlayson and Mrs. Munro as conveners.

Proceeds from this affair will be used to assist in the redecorating and refurnishing project. Anyone interested in YMCA work may attend this coffee party.

Beautiful Children
A FEATURE OF Victoria Daily Times by Houser

Four more of Greater Victoria's future citizens are presented in the above layout this week. The coy young lady shown in No. 1 is Leslie Lee Hooper. Leslie is the one-year-old daughter of Mr. and Mrs. Roland Hooper, 1533 Gladstone Avenue. Beatrice Ann Bown is shown in picture No. 2. Beatrice is 12 months old and lives at 3230 Bellevue Road, she is the daughter of Mr. and Mrs. Robert Bown. Picture No. 3 is that of Norman Bruce Carmichael, son of Mr. and Mrs. David Carmichael, 1931 Mayfair Drive. Bruce is 17 months old. Clare Anthony Anderson is the young man seen in No. 4. "Tony", who is eight months old, is the son of Mr. and Mrs. C. L. Anderson, 2978 Eastdowne Road.

The engagement is announced of Jean Ethel, only daughter of Mrs. M. Porter, 266 Robertson Street, and the late Mr. David M. Porter, to Mr. Leon Malcolm McGregor, son of Mr. and Mrs. C. S. McGregor, 1213 Palmer Road. The wedding will take place on May 12 at 10 a.m. in St. Andrew's Cathedral. Miss Porter has chosen Mrs. Erla Baldwin as matron of honor. Mr. David McGegror will be best man and Mr. Robert Katzer and Mr. James Baldwin, ushers.—(Photos by Paul Joncas.)

The Rev. Dr. and Mrs. S. A. Wright of Duncan, B.C., formerly of Prince Rupert, B.C., wish to announce the engagement of their daughter, Marion Frances, to Mr Gordon Craig Luney, son of Mr. and Mrs. A. W. Luney, 1531 Athlone Drive, Victoria. The wedding will take place in St. Andrew's Presbyterian Church on May 12 at 7.30 p.m., the bride's father officiating, assisted by Dr. J. L. W. McLean. (Photos by Goertz.)

OF PERSONAL INTEREST

U.S. Envoy at Government House

His Excellency the United States Ambassador to Canada, R. Douglas Stuart and Mrs. Stuart will arrive at Government House on Monday afternoon and will be guests of His Honor the Lieutenant-Governor and Mrs. Frank Mackenzie Ross during their stay in Victoria.

On Tuesday evening His Honor and Mrs. Ross will entertain at dinner for His Excellency the United States Ambassador and Mrs. Stuart.

Wedding in Sidney Church

Mr. and Mrs. M. F. Eckert of Sidney, B.C., wish to announce the engagement of their only daughter, Lenonna Ellen (Nonie) to Mr. Malcolm David Scott-Polson, son of Mr. and Mrs. F. S. Polson, Royal Oak. The wedding will take place on April 28, at 8 p.m., in St. Paul's United Church, Sidney. Rev. William Buckingham will officiate at the ceremony. The bride-elect has choseh her cousin, Mrs. Carol Collins, as matron of honor; Miss Sharon Polson as bridesmaid, and Misses Corinne Eckert and June MacIntosh as flower girls. Mr. Donald Harwood will be best man and the ushers, Mr. Bryan Polson and Mr. Roger Smith.

Luncheon and Investiture

His Honor the Lieutenant-Governor and Mrs. Ross will entertain at a luncheon on Monday for officials of the Venerable Order of the Hospital of St. John of Jerusalem. Later that afternoon an investiture will be held at Government House.

Engagement Announced

Mr. and Mrs. F. R. Salter, Cadillac Avenue, announce the engagement of their daughter, Miss Iona Eleanor Salter, Seattle, to Mr. Lloyd Q. Funk, Seattle, son of Mr. and Mrs. Lloyd Q. Funk Sr., Winthrop Harbor, Ill. The wedding will take place in Queen Anne Christian Church, Seattle, on May 5 at 3.30. Miss Salter has asked Mrs. Earl Younge of Haney, B.C., to be her attendant.

Hostess at Shower Party

A miscellaneous shower was given by Miss Lorraine McIntosh at her home, 1508 Davie Street, in honor of Miss Doris McCullough, who is to be married in May. The bride-to-be was presented with a corsage of yellow daffodils and blue iris. Her mother, Mrs. Gawn McCullough, and Mrs. E. D. Wakelyn, mother of the groom-elect, were presented with pink gladiola corsages. Others present were Mrs. B. Stewart, Mrs. J. Smith, Mrs. D. Wakelyn, Mrs. F. Miller, Mrs. W. McFadden, Mrs. K. Chalmers, Mrs. C. Miller, Mrs. J. Findlay and Miss J. Wakelyn, Miss L. Luney, Miss S. Chandler and Miss J. Bambrough.

Going to Vancouver

Mrs. Warren Smith, regent of Victoria Municipal Chapter of the IODE, with Mrs. R. L. Brain, Mrs. R. H. Spilsbury, Mrs. H. N. Parrott, Mrs. A. H. C. Phipps, Mrs. T. Lumsden, Mrs. J. L. Gates, Mrs. A. G. Fulmer, Mrs. W. R Roskelley, Mrs. A. Mills, Mrs. B. A. Smith, Mrs. H. D. Parizeau, Mrs. R. A. Hadfield, Mrs. R. J. Clarke, Mrs. J. Dunn, Mrs. W. F. Mawdsley, Mrs. A. C. Wurtele, Mrs. V. H. Shepperd, Misses Connie Chrow and Joan French, will attend the 43rd annual meeting of Provincial Chapter of the IODE, to be held in Vancouver on Tuesday, Wednesday and Thursday next week.

In California

Victorians enjoying California vacations at present include Mr. and Mrs. H. C. Stubbs and Miss Muriel Knight. They have been guests at Laguna Shores at famed Laguna Beach.

OF PERSONAL INTEREST

Celebrate 60th Anniversary

Mr. and Mrs. George Alfred Kettle will celebrate their 60th wedding anniversary next Saturday. They were married in Bourne, Lincolnshire, Eng., and have lived in Victoria for 13 years. They live in Victoria at the home of their son-in-law and daughter, Mr. and Mrs. H. Graham. They have one other daughter, Mrs. D. C. Inman of Nipawin, Sask.

Shower for Miss Shepherd

Mrs. G. B. Elliott, 1510 Fort Street, entertained at a miscellaneous shower, honoring Miss Betty Shepherd, bride-elect. Gifts were arranged in a moss green box trimmed with spring flowers. Refreshment table was also decorated with spring flowers, flanked by silver candelabra. Guests included Mrs. H. Rudge, Mrs. W. Kippen, Mrs. J. W. Ackerman, Mrs. J. E. Elliott, Mrs. J. A. Watson, Mrs. L. H. Tweedie, Mrs. J. R. C. Smith, Mrs. G. B. Elliott Jr., and Misses Judy Tweedie, Mary Medina and Lillian Rudge.

Ted Meredith to Marry

The engagement is announced of Miss Louise Elizabeth Madden, daughter of Mrs. R. Madden, St. Mary's, Ont., and Mr. Edmond Bidwell Meredith, third son of Mr. and Mrs. J. F. Meredith, of 2378 Cranmore Road, Oak Bay. The wedding will take place in the Church of the Holy Name, in St. Mary's on Saturday, April 28. Mr. Meredith is well-known in Victoria and at Sidney, where he was stationed with the Trans-Canada Airlines. He was a student at Willows School and at St. Louis College; went to England as one of Seymour Biggs' boys, and served with the RAF, later transferring to the RCAF. He is now with the TCA in Ontario.

Clubwomen's News

Cerebral Palsy — A talk, illustrated with films, was given by Mrs. Margaret McClung, at last dinner meeting of the Jaycee-Ettes of Victoria, held in the Poodle Dog Cafe. Reports were given by Mrs. Mary McConnell, bridge tournament; Mrs. Gloria Ferguson, table tennis. Final arrangements were made for a fashion show, tea and sale of home cooking to be held next Friday at 8 p.m. in St. Phillip's hall, Carnarvon park.

X-Ray Discussed—Mrs. L. Kissinger, as guest speaker at a meeting of Victoria Dental Assistants' Association, took as her topic, "X-Rays." Plans were also discussed for the forthcoming British Columbia DAA convention in Vancouver in May.

Sewing Stint Completed

It was reported at meeting of St. David's Guild, held at the home of Mrs. W. Ronald, that the project of making cotton supply cases for public health nurses of the provincial health and welfare department had been completed and the articles sent in.

Mrs. K. M. Lewis presided and the treasurer, Mrs. Ronald, reported that annual sale of hot cross buns had realized $21.

It was decided to hold the annual summer bazaar in early June in the church hall. Mrs. B. Dyer will convene the tea and Mrs. A. Miller will sell tea tickets.

Mrs. Ronald was assisted in serving afternoon tea by Mrs. Dyer and Mrs. N. Westwood.

Oak Bay Senior High—Dr. R. H. McDougall will give an illustrated talk on his tour of Europe at meeting of Oak Bay Senior High School PTA next Wednesday at 8.15 p.m. in the school library.

Montague BRIDGMAN LTD
China · Crystal · Gifts
811 Government St. Phone 3-0821

Spring IN Piccadilly
COATS
SUITS
SKIRTS
SWEATERS
ALL OUR NEW SPRING GOODS ARE ARRIVING DAILY!
For Something New and Different Call at the
Piccadilly Shoppe
"Where You Always Get the Best for Less"
1017 GOVERNMENT ST. (Corner Fort St.) 4-7332

Telephone 3-2513
Harold S. Timberlake
Optometrist
VISION SPECIALIST
Examination by Appointment Only

Telephone 3-2513
Norman T. Johnson
Optometrist
VISION SPECIALIST
633 Yates Street
Victoria, B.C.

FLOWERS
for the wedding
Choose the lovely blooms, for decoration, for corsage and of course the all-important bouquet.
Ballantynes
900 DOUGLAS PHONE 4-0555

BIRKS FOR FINE DIAMONDS
IT PAYS TO investigate BEFORE YOU INVEST
The engaged man seeking a diamond "bargain" often sets himself up as a target for every type of questionable deal. Too often, the "once-in-a-lifetime" bargain proves to be just the reverse. The average person just does not have enough gem knowledge to judge stones . . . he *must* rely on the integrity of the jeweller. So, before *you* invest, *investigate!*
Comparison will prove that you get more for your money when you choose a Birks ring.
A handsome sterling silver presentation case and an insurance certificate are provided without charge with rings illustrated.
Available on Birks Budget Plan — 10% Down, Balance in Convenient Monthly Payments
BIRKS
706 - 708 Yates Street Phone 2-4241

EATON'S Mayfair Beauty Salon
BANGS CARVED IN
CREST CUT HIGH
CROWN SMOOTHED
BULK WHITTLED OUT
WAVES DEEP-CUT
CURLS TAPERED
Now YOU can have a SHAPE cut in . . . that won't wash out
. . . and you get all this:
• A hairdo that pushes back easily even after shampooing!
• The style you want actually carved in before one pin-curl is placed!
If your hair isn't naturally curly—
The Proper Permanent
to give "body" to the "shape"
. . . is recommended
EATON'S—Mayfair Beauty Salon, Fifth Floor, Phone 2-7141
T. EATON Co CANADA LIMITED

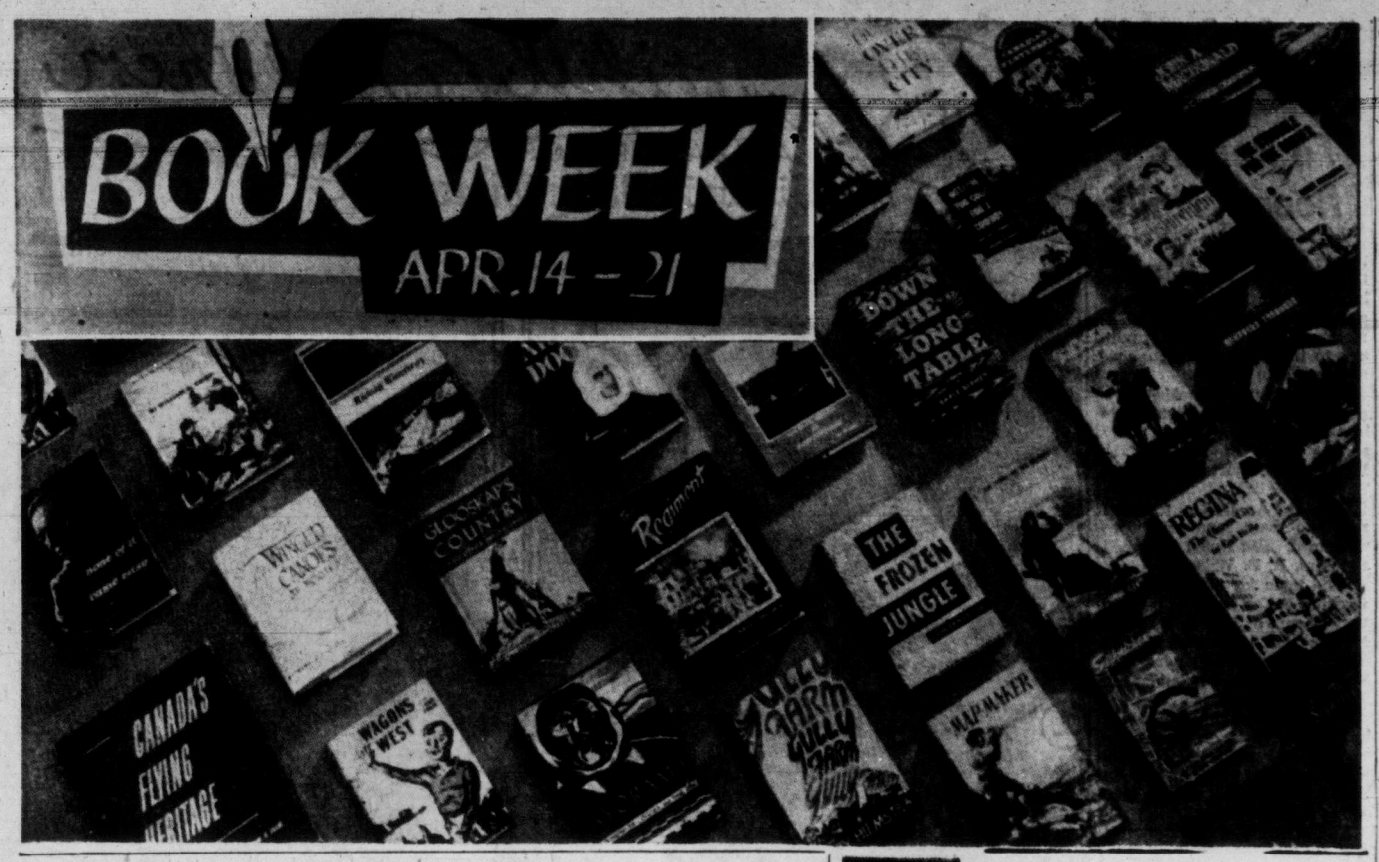

Creator of Loved 'Anne' Drew on Own Background

Reviewed By Norman Cribbens

THE STORY OF L. M. MONTGOMERY—By Hilda M. Ridley, The Ryerson Press, Toronto. 137 Pages. $3.50.

Anne of Green Gables takes her place with Little Nell, Peter Pan, Tiny Tim and Alice in Wonderland as one of the best-loved children of fiction. For teen-agers she is ever a loved confidante, sharing their thoughts and fancies along the road to maturity. And 47 years after Anne's adventures first appeared in print, parents and grandparents continue to derive delight and inspiration from what is acknowledged to be a Canadian classic.

This is the story of Anne's creator, Lucy Maud Montgomery, who grew up in the peaceful solitudes of Prince Edward Island, and within sound of the murmuring sea, created a work that was to rival Louisa Alcott's "Little Women."

Indeed, Louisa Alcott knew no serious rival in this field of literature until Anne appeared. To her creator's surprise the book soon went into many editions, was translated into six or seven languages and finally appeared in Braille.

In this freshly-written narrative, Hilda Ridley shows how L. M. Montgomery set her tales against the familiar background of her own early life so that she created characters through the lens of her own vision and experience.

MANY ANNES

It is interesting to speculate just how far any novel is autobiographical. Miss Ridley suggests that Anne was largely Lucy Maud, but she was not all of her. For as Lucy Maud wrote: "There are so many Annes in me."

The same might be said of David Copperfield as a likeness of Charles Dickens—Copperfield was Dickens but not all of him.

To those of us who are engaged in writing for newspapers there is particular delight in the account of Lucy Maud's early adventures as a reporter on the Halifax Daily Echo in 1901.

Significantly (perhaps prophetically) she was asked one night to improvise the last instalment of a serial story which the printers had lost. No one knew how the story ended and Lucy Maud was required to contrive an ending a few hours before the paper went to press.

"I fell to work and somehow got it done," she wrote to a friend. "Today it came out and as yet nobody has guessed where the 'seam' comes in. If the original author ever beholds it, I wonder what he will think."

A few days afterward, Lucy Maud overheard two women readers discussing the serial. "You know," said one, "it was the strangest story. It wandered on, chapter after chapter, for weeks and never seemed to get anywhere; and then it just finished up in one instalment licketty-split.'

Canadians take pride in Anne of Green Gables as an essentially Canadian product — the work of a woman who loved her country in all its moods and phrases. As her biographer says.

"It is fitting that her resting place should be in that Island whose red soil, green fields and sea had so much loved and had immortalized in fiction—her native province of Prince Edward Island."

Lucy Maud Montgomery is buried in a graveyard on a hill overlooking Green Gables where, in her own words, "the meadows wide greenly lie on every side, and the murmur of the sea comes across the orient lea."

BEST SELLERS

Compiled by Publishers' Weekly)

Fiction

"Andersonville," MacKinlay Kantor.

"Ten North Frederick," John O'Hara.

"The Last Hurrah," Edwin O'Connor.

"Island in the Sun," Alec Waugh.

"Marjorie Morningstar," Herman Wouk.

"Auntie Mame," Patrick Dennis.

"Cash McCall," Cameron Hawley.

Non-Fiction

"The Search for Bridey Murphy," Morey Bernstein.

"Gift From the Sea," Anne Morrow Lindbergh.

"A Night to Remember," Walter Lord.

"Inside Africa," John Gunther.

"Profiles in Courage," John F. Kennedy.

"The Scrolls From the Dead Sea," Edmund Wilson.

"Love or Perish," Smiley Blanton.

Books Still Essential In Disseminating Ideas

This is the first part of an article by Times editor Bruce Hutchison on Canadian Book Week. Second instalment will run next Saturday.

By BRUCE HUTCHISON

Canadian Book Week brings to mind the old jingle which says that we can live without learning and books but civilized man cannot live without cooks. Nothing sillier has ever been written. For without books there could be no civilization at all. Why, even cooks require cook books nowadays.

People who read no books may say that they get all the information they require from newspapers, magazines, movies and television. This is to confuse two things that are quite distinct. A book is not merely larger in size than an article; it is different in kind. And certain ideas simply cannot be conveyed by any medium except a book.

Hutchison

The man who does not read books is therefore disbarred from such ideas or, at best, he gets them second-hand from the readers, or digested, over-simplified and often distorted in the processes of journalism.

Now, journalism has its own large part to play in civilization, which would be impossible without it, but journalism—a word meaning the affairs of the day—can never replace the book which deals with affairs of years or ages.

ART OR VICE?

In any case, the reader of books cannot imagine how anyone lives without them. A reader deprived of books must suffer from a kind of starvation that no book can cure. The art or vice of book reading, whichever you care to call it, is habit-forming and incurable. Fortunately it seems to be spreading in Canada.

It is a little known fact, statistically true, that Canadians read a wider variety of books than any people in the world. The British read mainly the books of their own authors and never lack for excellent nourishment. The same is true of the United States and most countries. Canadians demand books from all countries, mainly from Britain and the United States, but they are demanding more and more books from Canada.

The amount of money spent on Canadian books must be a minute fraction of the amount spent, for example, on Canadian rye, another kind of stimulant of quicker but more temporary effect. Still, a great change has occurred in recent years. Books by Canadians about Canada are selling as never before.

The reason for their sale is, I suppose, twofold. Canadian authors are writing better books and the Canadian people as a whole have suddenly become curious about their own country, which has become a nation only in the last 20 years or so.

It is interesting, of course, to read foreigners' comments on Canada; it is always useful and sometimes a little shocking. But with rare exceptions foreigners cannot know any country inwardly.

ESSENTIAL SECRET

They will have all the facts but the last and essential one—the secret feelings of the native. If we are to learn anything of importance about Canada we must look to Canadian writers even if they cannot write as well as some foreigners.

It is impossible to estimate the effect of a book in Canada or elsewhere but it is often very great.

Any book, however popular it may be, is read by a small minority of the population. The ignorant man may assume, therefore, that it has little influence on the nation. He forgets that the thought pattern of a people is never set by the majority but always by the minority.

If we had to depend on the majority for our ideas civilization would soon return to the caves. A book which deeply affects even a small minority of thoughtful people is like a cake of yeast working in a mass of dough.

The influence of the book spreads invisibly through a people even if most of them have never heard its title or the name of its writer. Soon its ideas (though usually a bit twisted) are being voiced as their own by people who read little more than the comic strips.

BOOK TALK

By JAMES SCOTT

Within the last couple of weeks a fistful of books by Canadian writers have come off the presses. The one which, so far, seems to be attracting the most critical attention is **"Manpower in the Canadian Army,"** by Major-General E. L. M. Burns. Of course the reason for the attention-attracting powers of this book is not literary at all. Stylistically, Major-General Burns is about as artistic as a muscle-bound weight-lifter. The excuse for publishing a book such as this is that it enters a highly controversial field and, as seems to be the way with more than one old soldier, it fights old battles all over again.

It is more than a decade since the conscription crisis occurred in this country and yet here is another book which weighs those tired old pros and cons as if the matter were as alive as tomorrow. In order to give the book some illusion of timeliness it works up to a conclusion which states that in another war we would have to have "universal service."

have to have "universal service."

It seems to me that anybody who has taken the trouble to envisage what kind of war the next one will be most certainly would come to this same conclusion with no reference whatsoever to what went on a dozen years ago when the picture was completely different.

In other words, the general's conclusions are sound enough but he certainly took the long way (and the irrelevant way) home to reach them.

"By Jumping Cat Bridge," by Kenneth McNeill Wells. Ken Wells is an old newspaper colleague of mine who took the attractive road back to the farm some years ago and set himself up as a beekeeper about 80 miles north of Toronto. Out of that experience came three delightful books — **"The Owl Pen," "Up Medonte Way"** and **"By Moonstone Creek." "By Jumping Cat Bridge"** is, I assume, supposed to be more of the same, but it isn't.

It reads as if Ken Wells' material were running out and material which would have made a page is now stretched to make a chapter. In short, pretty thin stuff. There is a limit to what can be done with this kind of material and I think it was reached one book back. It's a good man who knows when to call it quits.

I am particularly interested this week in a new juvenile called **"The Friendly Force"** by a young writer named Douglas Spettigue. I should confess right away that Doug Spettigue is a former student of mine in a Creative Writing class so I might just possibly be a trifle prejudiced.

Last year volunteers of the Canadian Cancer Society made and distributed free 4,000,000 cancer dressings.

Original Rhythms Evolved by Poet

FRIDAY'S CHILD, by Wilfred Watson. Faber. $2. 56 pages.

"Friday's Child" has recently received the Governor-General's award for poetry. It is a sad comment on some publishers' readers that this excellent book, rejected in Canada, was immediately accepted for publication by T. S. Eliot personally, and has received uniformly favorable notices in the English critical press.

Although Wilfred Watson's work is grounded in a thorough knowledge of the 500 years of experimentation in English verse between Chaucer and Dylan Thomas, he has evolved out of our language that most difficult thing—original and haunting rhythms:

"Do not begin loving
To grieve now
By the waters quelling
The tides, under the sun rolling
In a broad wheel down the harbor
Under the gull's foot, its fire
Soft and warm
As cat's fur."

These personal rhythms, at their best, attain the grave and lucid beauty of the liturgy, and are completely appropriate to the seriousness (however witty he may be sometimes) of the poet's themes.

He is equally sure in his handling of conventional metrical patterns. In "The White Bird" and "The Juniper Tree," for example, the traditional beat is merely the unobtrusive background for individual phrasing and imagery.

Since "no man is an island," it is perhaps inevitable that some of the poems in "Friday's Child" contain echoes, conscious or unconscious, of the literary past. The author's sensibility is akin to that of the metaphysical poets of the 17th century; some of his strongest and most evocative imagery, on the other hand, stems from the recent influence of Dylan Thomas, to whom two poems are dedicated.

The poet's universe is nevertheless a genuine and coherent one. In the crucible of his imagination, at the subconscious rather than the conscious level, emotion has fused into imagery and imagery into lyrical incantation. The images are valid for the reader because of an emotional impact they carry quite apart from one's intellectual understanding of them. And the technique, if it can be isolated, is flawless.

No one interested in Canadian literature should fail to read "Friday's Child," whether they like the shape of Wilfred Watson's world or not. His intense and sometimes painful conciousness of himself annihilates exterior reality to the point where it seems only the reflexion of a lyrical sensibility.

—GWLADYS DOWNES

YOUNG CANADA'S ANTHOLOGY

TORONTO (CP)—The first anthology of prose and verse written by students of Canadian secondary schools is due for June publication.

Entitled First Flowering the book is the result of a competition conducted by Anthony Frisch, teacher at Pickering College, which brought in 5,300 contributions from students all over Canada. From these 155 selections were finally chosen to make up the book, published by British Book Service.

MOSCOW (Reuters)—Selected works of American authors William Faulkner and Taylor Caldwell and Irish playwright Sean O'Casey will be published in Russia, Tass news agency reported.

Cancer of the skin is the commonest form of cancer in men. If treated early it can nearly always be cured.

BOWL
OPEN BOWLING EVERY NIGHT EXCEPT MONDAY
Also Every Afternoon
Please Phone 4-9931 For Time
Win the Pot of Gold
Free to Anyone Bowling League or Open Play at Capital City
For Spring Leagues
Bowl on Victoria's cleanest and highest scoring lanes. Enjoy the best at no extra cost.
Leagues start week of April 23 and bowl 9 weeks. Men's league Thursdays at 9.00 p.m.
No Pools — No Ten Pins
No Pool Room
FIVE CAPITAL CITY BOWLADROME PINS
Yates at Vancouver St.
Reservations 4-9931

EATON'S Will Obtain
ANY BOOK Mentioned on this Page
Phone 2-7141
or call at Book Department Main Floor

Canadian College of Organists (Victoria Group)
Presents
CLAIRE COCI
Organist
METROPOLITAN UNITED CHURCH
Pandora Ave. and Quadra St.
SATURDAY, APRIL 21 — 8.30 p.m.
Tickets, $1.00
On Sale: Information Booth Hudson's Bay Company, Starting April 16th. Also at Door.
Sponsored by the Gorge Road Hospital Auxiliary

The Story of Captain Vancouver
CAPTAIN OF THE DISCOVERY
A new "Great Stories of Canada" title
By Roderick Haig-Brown
A new book in this popular series, by a distinguished West Coast writer. The story of the courageous explorer who charted the western coast of North America and gave his name to a great Island. Ages 11-15.
at all booksellers $2.00
MACMILLAN

South Vancouver Island
DRAMA FESTIVAL
Oak Bay Jr. High School
TONIGHT, 8 O'CLOCK
HONOR PERFORMANCE
3 Plays Chosen by Adjudicator Friday Night
"HELLO OUT THERE" (Victoria Art Gallery Intimate Stage)
"EROS AT BREAKFAST" (Royal Jubilee Hospital Student Nurses' Club)
"THE INVISIBLE WORM" (The Civil Service Players' Guild)
Tickets 75c
On Sale at the High School Door

— COMING SOON —
"PIRATES OF PENZANCE"
Produced by
VICTORIA GILBERT & SULLIVAN OPERATIC SOCIETY
ROYAL THEATRE
April 30 — May 1, 2
Tickets from Members, Hudson's Bay Company, Victoria Music Centre, Woodward Stores Ltd.
$1.00 : $1.50 : $2.00

NOTICE
Re Official Centennial Souvenir Program
Proposals for the publication of an Official Souvenir Program booklet for the British Columbia Centennial Year in 1958 are invited by the B.C. Centennial Committee and should be forwarded to the Honorary Secretary at the Parliament Buildings, Victoria, B.C., not later than May 10, 1956.
The Committee wishes to inform the public it has not given approval to any publication of this type for which advertisements may be solicited.

The finest romantic novel in years
VALLEY OF THE VINES
by Joy Packer
A tender love story and a struggle to preserve a traditional way of life highlight this dramatic novel of South Africa's wine country.
$2.50
McClelland & Stewart Limited

BRENTA LODGE
BRENTWOOD BAY B.C.
Victoria's Leading Resort
Visit Our Magnificent New Marine Dining Room
Entirely New This Season
Seating Capacity for 150
PHONE KEATING 157

THE NEWPORT NOOK INVITES YOU TO LUNCHES AND AFTERNOON TEAS
Home Baking — English Style Meat Pies a Specialty
8.30 - 5.30 Daily, including Wednesday—Closed Sunday
1171 NEWPORT AVE. PHONE 4-7909

VICTORIA SYMPHONY SOCIETY
IMPORTANT NOTICE
1956-57 SYMPHONY SERIES
BOX OFFICE NOW OPEN
EATON'S MUSIC CENTRE
Exclusively for Past Season Ticket Holders to Renew Their Subscriptions for 1956-57 Season
Same seats may be retained until APRIL 21. Season Ticket holders desiring to change seat locations will have first choice of remainder of house until April 28.
NEW SUBSCRIBERS WILL BE WELCOME BEGINNING APRIL 30
NO INCREASE IN SEASON TICKET PRICES
9.00 - 12.60 - 16.20 - 19.80
For 10 Sunday Afternoon's Or 10 Monday Evening's
REMEMBER 10 CONCERTS FOR THE PRICE OF 8 . . . FOR SEASON TICKET HOLDERS ONLY!
Make certain of your seats now . . . and pay later. Remember, you may use Eaton Budget Plan or your Eaton Charge Account for purchase of symphony season tickets.
You may open an EATON Budget or Charge Account especially for this purpose.

Wonderful home-cooked meals in our dining room right on the highway, just 17 scenic miles from town overlooking magnificent view.
OPEN DAILY — 9 A.M. TO 7 P.M.
EXCEPT MONDAY
MALAHAT CHALET
Look for Chief Malahat and the Totem Poles

SERVICE ROUND THE CLOCK
ANSWERING YOUR PHONE IS OUR BUSINESS
Time is short! BUT—There is still time for extension of your phone to our office, to be included in either or both the Alphabetical and Yellow pages of the NEW Telephone Directory.
At a cost of a few pennies a day—YOUR phone answered in YOUR name—messages recorded and relayed to YOU as and when requested.
IF you have no secretary.
IF you have no office.
IF you give round-the-clock service.
IF you have night or weekend calls.
Our trained BUSINESS SECRETARIES will take your calls.
An Unanswered Phone Is Poor Business Advertising.
You Are Never Out Because We Are Always In.
24 Hours a Day — 365 Days a Year
For Prompt Attention, Call 3-1926
TELEPHONE ANSWERING SERVICE (VICTORIA) LTD.
710 Johnson Street VICTORIA, B.C.

V.I. ROCK AND ALPINE SOCIETY
SPRING SHOW
CRYSTAL GARDEN
Friday, April 20 — 2.00-10.00 p.m.
Saturday, April 21 — 10.00 a.m. to 9.30 p.m.
Rock Plants — Alpines — Primulas — Rhododendrons
Daffodils — Native Plants and Ferns
Admission, 50¢

The Book You've Waited For . . .
WINSTON CHURCHILL'S Latest
"THE BIRTH OF BRITAIN"
NOW until Mon., April 23. SPECIAL at only $5.50
HEBDEN-QUANCE BOOKS
GOVERNMENT AT JOHNSON Tel. 3-1914

COLE PORTER FORTY YEARS IN SHOW BIZ

March 28 marked the 40th anniversary in show business of songwriter Cole Porter.

It was on that date in 1916 that a musical entitled "See America First" opened at the Maxine Elliott and became a dismal flop. Porter did the songs for it.

His 26th show, "Silk Stockings," is now in its second year on Broadway, slated for departure late this month for an extensive tour.

Luck Brings Gallery Great Connoisseur

Lecture on Richest, Least Known Of World's Great Art Collections

By COLIN GRAHAM

It happened, by one of those strokes of luck that seem to descend on our art gallery from time to time, that one of our board of directors was in San Francisco a few days ago on a matter of business. Visiting that city's De Young Art Museum, he found himself by chance in a lecture being given by a former London acquaintance, Dr. Anthony Blunt, who happens to be, among other things, the Keeper of the Queen's Collection.

After it transpired that Dr. Blunt was en route to Canada as the guest of our National Gallery, much telephoning and wiring took place between San Francisco, Ottawa, and Victoria. As a result we shall be having the privilege of hearing Dr. Blunt at the gallery tonight when he talks on that collection.

Sinct Dr. Blunt is one of the most distinguished of living connoisseurs and historians of art, it would be superfluous to add that the evening should prove one of the most rewarding and memorable in the gallery's history.

The Queen's Collection can be said without exaggeration to be one of the richest yet least known of all the world's great art accumulations. Partly this is due to its being spread over a number of royal residences—Windsor, Buckingham Palace, Hampton Court, Holyroodhouse, Balmoral, and so on—and hence not as readily available as the collections in the National Gallery or Tate.

Partly as well it derives from the fact that not the least remarkable aspect of it—the extraordinary wealth of master drawings—is too large to be placed on continuous display.

The Royal Collections as a group have been accumulating for slightly over 400 years, having begun when Henry VIII employed Holbein as court painter. The real foundation was laid by Charles I, probably the most passionate and certainly the most discriminating of all the royal collectors of European history.

CLAIRE COCI at the console.

Top Woman Organist Was Once Repudiated

Claire Coci was only 16 with three years of organ training behind her, when she was offered position of chief organist at her family church in New Orleans.

She modestly accepted the offer for a trial period only, believing herself too inexperienced for the post. The paid choir agreed wiht her and walked out in a body at her first service.

But today Claire Coci, descendent of an old Italian musical family, is acknowledged the greatest of all women organists. It will, therefore be a distinguished occasion when she appears in Victoria to give a recital on the Metropolitan United Church organ next Saturday.

The concert is under sponsorship of the Victoria Chapter, Canadian College of Organists but the total proceeds will go to Gorge Road Hospital.

Through interest of the New York impressario Bernard LaBerge—whom she subsequently married—Claire Coci studied organ and musical subjects at the University of Michigan and later, while concertizing in Europe and America, with Charles Courboin and Marcel Dupre.

She has performed with major symphony orchestras and has given recitals from coast to coast.

Tickets for Miss Coci's Victoria recital will be obtainable at Hudson's Bay Company information booth, commencing Monday.

GRUBER CONDUCTS

Sir Ernest's Quarter Century Made Canadian Orchestra Great

This past week has seen the close of an historic epoch in Canada's musical life. Sir Ernest MacMillan has conducted his Toronto Symphony Orchestra for the last time as musical director and resident conductor after 25 consecutive years in that double-post.

They have been 25 years of spectacular achievement. Their result has been the creation of one of the world's great symphony orchestras, out of an haphazard and casual collection of musicians who, 25 years ago, did not collectively amount to anything like, for instance, today's Victoria Symphony Orchestra.

True, invaluable pioneering work was done prior to Sir Ernest's tenure by Luigi von Kunitz, to whose influence and work Toronto owes its famous tradition of great string-playing, and who laid what proved to be a solid foundation upon which Sir Ernest, in 1931 and at the age of 38, was able to build so spectacularly and enduringly.

In Sir Ernest Toronto found, at the time, a uniquely fitted figure to whom to entrust the destinies of their budding orchestra. He was long since famous—ever since as a boy of seven, in fact—as perhaps the world's greatest organist; he was by then a musical scholar of world renown, having been made the youngest doctor of music in the world by Oxford University when in his early 20s. He was a native son—born in Mimico, a suburb of Toronto. And he was, and is, a gentleman in the rarer sense of the word.

By 1931, he had also established himself as one of the outstanding living choral conductors, having by then launched his world-famous annual performance of Bach's St. Matthew Passion and Handel's Messiah. These soon came to be rightly regarded everywhere as the most definitive accounts of this music probably since Mendelssohn's rediscovery and resurrection of Bach's music at his Gewandhaus concerts in Leipzig 100 years earlier.

Last week, Sir Ernest led his 31st consecutive annual St. Matthew Passion; anyone else with such a record as his might have been pardoned if he rested somewhat on his laurels; instead, as he has done from year to year, an evident deepening of his study and conception of this music has still taken place, and thanks to the marvel of radio we were able to listen to some hours of moving and inspired music-making.

Fabien Sevitzky, former conductor of the Indianapolis Symphony, will conduct for performances of Beethoven's Missa Solemnis in Zagreb, Jugoslavia, beginning March 2, using the Zagreb Philharmonic and chorus.

RECORD SHOP

Rare Czimbalum Heard In Liszt Rhapsodies

By HUMPHRY DAVY

Several years ago in a London Hungarian restaurant (not the Hungaria on Regent Street) I saw a musician hammering away at a string instrument which had a mandolin-ish sound. The musician formed part of a small orchestra which played Gypsy music.

I didn't know then, as I do now, that he was playing a czimbalum, a rare instrument seldom used by modern orchestras. As far as I can ascertain it is non-existent in Victoria and I doubt if one can be found in British Columbia.

It came somewhat as a surprise when I heard the same odd instrument on a new Westminster recording of Liszt's Hungarian Rhapsodies No. 3, 4, 6; three interesting Gypsy compositions which are not as well known as the composer's No. 2. And the sound of the czimbalum, I can assure you, is as good as you are likely to hear from a live instrument.

Sinatra

Research into the origin of the czimbalum indicates it is strictly a Gypsy instrument which is more likely to be heard in Hungary. It is played with padded hammers much in the same way as a xylophone.

One other interesting aspect of this recording is that the Philharmonic Symphony Orchestra of London, conducted by Herman Scherchen, adheres strictly to the music as written by Liszt. There is no embellishment or deviation from the original text, which in my opinion enhances the value of the disc.

One of the most popular discs among teen-agers in Victoria is Capital's W653, "Songs for Swinging Lovers," featuring Frank Sinatra. There is a total of 15 songs on the record, such as "You Make Me Feel So Young," "It Happened in Monterey" and "You're Getting to Be a Habit With Me."

A quality recording of Roger Williams is also going strong.

TOP TUNES OF THE WEEK: "Poor People of Paris," "Lisbon Antigua, "Rock and Roll Waltz," "Great Pretender," theme from the Three Penny Opera ("Moritat"), "Blue Suede Shoes" and themes from "Man With the Golden Arm."

ENTERTAINMENT CALENDAR

Saturday, April 21, at 8.30: Claire Coci, world famous woman organist, Metropolitan United Church. Proceeds to Gorge Road Hospital. Tickets at Hudson's Bay information booth.

Saturday, April 28, at 8 p.m.: Grand concert, massed school bands and adult ensembles, Memorial Arena.

Monday, Tuesday and Wednesday, April 30 and May 2 and 3, at 8.15: Victoria Gilbert and Sullivan Society presents full scale performance of "Pirates of Penzance," Royal Theatre.

Wednesday, May 9, at 9 p.m.: First Mozart Festival concert at Victoria High School. Chamber orchestra and soloists conducted by Hans Gruber.

German-Canadian Club
DANCE
at the
White Eagle Hall
TONIGHT at 8.00
Admission 1.00 each

ODEON the best in entertainment
ENDS TODAY!
THE KIDNAPPERS
Feature 1.23, 5.23, 9.23
2 GREAT HITS!
Also "THE QUIET MAN" Color By Technicolor At 2.58, 6.58
SUNDAY MIDNITE
"MR. HULOT'S HOLIDAY"
"THE DIVIDED HEART"
PLAZA
PHONE 3-6414

It's an ALL NEW CROP of FUN!
The KETTLES IN THE OZARKS
STARRING Marjorie MAIN · Arthur HUNNICUTT
ODEON
ENDS TODAY
at 1.40, 3.40, 5.40, 7.40, 9.40
50c Till 2 p.m.
Phone 3-0513

startling
what can happen at a
picnic
COMING WEDNESDAY
ODEON

THE MOST EXCITING MUSICAL EVER SHOWN IN VICTORIA RETURNS!
I go for you · I'm Taboo · You go for me · You're through
OTTO PREMINGER presents
OSCAR HAMMERSTEIN'S
CARMEN JONES
Adult Entertainment Only!
WITH
DOROTHY DANDRIDGE
HARRY BELAFONTE
PEARL BAILEY
something new—something really different from 20th Century-Fox!
IN CINEMASCOPE
COLOR BY DELUXE · IN THE WONDER OF 4-TRACK, HIGH-FIDELITY, STEREOPHONIC SOUND
ADDED MYSTERY!
GENE TIERNEY
GINGER ROGERS
VAN HEFFLIN
"BLACK WIDOW"
At 1 p.m., 4.36, 7.50
STARTS MONDAY!
Showing at 2.41, 6.07, 9.34
ODEON

ENDS TONIGHT
J. Arthur Rank Presents:
"THE NIGHT MY NUMBER CAME UP"
Starring MICHAEL REDGRAVE
SHEILA SIM, ALEXANDER KNOX
and DENHOLM ELLIOT
From the real-life story of one of Britain's top-ranking airmen, comes this fantastic account of his experience.
Rated one of the most outstanding films of 1955 by Gilmour
Added Attraction—"TRAVEL ROYAL"
A Tour of England, Ireland, Scotland and Wales
NEWS — CARTOON
Doors at 6.30
Complete Programs 6.45 and 8.52
Feature at 7.19 and 9.26
OAK BAY
STARTS MONDAY
"TOP SECRET"

Jillicum Outdoor
LUCILLE BALL - DESI ARNAZ
"The Long, Long Trailer"
ANSCO COLOR—At 7.16 and 10.30
JEAN SIMMONS - RORY CALHOUN
"A Bullet Is Waiting"
TECHNICOLOR—At 9.00
Always a Cartoon
Every Wednesday—National Service Stations Gas Draw, also Cash Attendance Prize

ENDS TONIGHT
A. J. Cronin's Story of
"THE STARS LOOK DOWN"
Starring
MICHAEL REDGRAVE
MARGARET LOCKWOOD
Selected Short Subjects
Box Office Opens 6.30
2 Complete Programs 6.30 and 9.00
FOX THEATRE
Hillside and Quadra
The Most Convenient Theatre Parking in Victoria
MON. AND TUES. ONLY
"RIGOLETTO"

GEM THEATRE SIDNEY
Matinee at 1.30 p.m.
Two Evening Shows 6.50 and 9.00 p.m.
GREGORY PECK
in
THE Purple Plain
Colour by TECHNICOLOR

DANCE TONIGHT
K. of P. HALL
Cormorant Street
Ted Spencer's Orchestra

ART GALLERY OF GREATER VICTORIA
1040 Moss St. Phone 4-3123
TONIGHT
SPECIAL LECTURE
Dr. Anthony Blunt will speak on the Queen's Art Collection at the Gallery at 8.30 p.m.
Admission—Members 25c, Non-Members 50c. Come early as seating is limited.
This Week at the Gallery
SUNDAY AND TUESDAY THROUGH SATURDAY
1. Ancestral Portraits
2. Portraits of Victoria Children
3. Children's Paintings Across the World. (Junior International Red Cross Show)
THURSDAY AT 8.30 P.M.—
"Contemporary British Painting"
An illustrated lecture by Anthony Emery.
Members Free. Non-Members 50c.
FRIDAY—
12.30, Recorded Concert.
No lecture tour.
Children's Painting Classes.
Still a few vacancies, ages 7 to 15. Apply at Gallery.
New Gallery Hours:
Tuesday through Friday, 11 a.m. to 5.30 p.m.
Also Friday Evenings 7.30 to 9.30
Saturday and Sunday 2 to 5 p.m.
Closed Mondays.

M-G-M's GREAT DRAMA OF TINGLING SUSPENSE!
"RANSOM!"
GLENN FORD · DONNA REED
Leslie NIELSON · Juano HERNANDEZ · Robert KEITH
2.20, 5.40, 9.18
—PLUS—
A Rousing Action-Packed Western Adventure
ROD CAMERON in "SAN ANTONE"
In Color at 1.00, 4.11, 7.40
ATLAS
A FAMOUS PLAYERS THEATRE

SHOWING! NOW
ADULT ENTERTAINMENT ONLY!
HOWARD HUGHES
JOHN WAYNE SUSAN HAYWARD
THE CONQUEROR
TECHNICOLOR CINEMASCOPE
Feature at 1.00, 3.04, 5.08, 7.12, 9.16
—PRICES—
Adults, 1 p.m. to 2 p.m. 60c, 2 to 5 p.m. 75c, After $1.00
Children 25c—Students 50c All Day
Incl. Gov't Tax
CAPITOL
A Famous Players Theatre

BRITAIN'S OUTSTANDING COMEDIAN
TOMMY TRINDER —HE'S A RIOT IN
"You Lucky People!"
R.S.M. Brittain, the "Loudest Voice" in the British Army calls Tommy Trinder to "Z" duty!
At 2.17, 4.47, 7.17, 9.47
PLUS
JOHN IRELAND in "THE GLASS TOMB"
At 1.13, 3.43, 6.13, 8.43
Dominion
A FAMOUS PLAYERS THEATRE

McMorran's CORDOVA BAY LTD.
Dancing in the Seaview Room
Every Saturday Evening
Featuring the Orchestra of Smooth Rhythms
REG WOOD
Playing the Music You Will Remember—(Tables, phone 9-3242)

MUSICAL TREK TREAT
NEXT SUNDAY, APRIL 22
The Nanaimo Symphony Society, through the co-operation of the Vancouver Island Coach Lines, presents
SYMPHONY SPECIAL
FROM VICTORIA, DUNCAN, PORT ALBERNI AND WAY POINTS
All inclusive fares include admission to Spring "Pops" Concert of Nanaimo Symphony Orchestra, featuring L. M. Kushner, L.A.R.M., conducting his special composition "Bobo" with commentary by Vic Pergie.
Leave Victoria 10.30 a.m. Return fare $3.50, including concert admission.
Leave Duncan 12.05 p.m. Return fare $2.75, including concert admission.
Leave Port Alberni 11.45 a.m. Return fare $3.00, including concert admission.
Returning to all points 6.00 p.m.
Tickets at your Coach Lines Depot

DANCE SAT. NITE
Sir Cecil
DANCING 9 P.M. to 12
Reservations — 3-9221
CHARLIE HUNT AND HIS POPULAR ORCHESTRA

CLUB Tango
DANCE
Every Nite Now featuring
Andy Anderson's Orchestra
Reservations
Phone 3-2390, 2-0222

"Engrossing Entertainment"—Phil Lee, Victoria Times
ROBERT TAYLOR · STEWART GRANGER
THE LAST HUNT
Adult Entertainment Only
Extra—Tom & Jerry Cartoon and Times-Warner News
Feature at 1.08, 3.16, 5.12, 7.14, 9.21 — Doors 1 p.m.
50c till 2 p.m.
ENDS TODAY
Royal
A FAMOUS PLAYERS THEATRE

Starts MONDAY
Call it what you like—it was a pickup—yet it changed the lives of so many!
"You don't much know about men, do you, Ruth?"
The Sin-Street Bombshell who kept getting married...
The secretary who took all the private calls...
The honky-tonk piano player who went from blues to booze...
The spinster who lived with dusty dreams...
50¢ Till 2 p.m. Children 20c Till 5 p.m.
JANE WYMAN
Ruth, who thought love had passed her by.
AND
VAN JOHNSON
Art, the freckle-faced fast-talker from Tennessee.
"Miracle in the Rain"
with PEGGIE CASTLE
EXTRA! CARTOON
"TWO SCENTS WORTH"
(the laughable adventures of a skunk)
Plus Times Warner News
Royal
A FAMOUS PLAYERS THEATRE

FASTER RESULTS
LOWER COSTS

TELEPHONE 2-3131

TIMES WANT ADS
SERVE YOU BETTER

Published every afternoon except Sunday by Victoria Press Limited, 2631 Douglas Street, Victoria, B.C.
Subscription rates:
Wherever carrier service is maintained $1.50 per month.
Single copy sales price: 10 cents daily; 14 cents Saturday.
Mail rates: Canada, Great Britain, Yukon Territory one year, $14.00; six months, $7.50; three months, $4.00; single month, $1.50; Australia, per month, $2.00; U.S.A., per month, $1.50; other foreign countries, $2.50 per month; Saturday (Weekend edition) Canada, $5.00 per year; U.S.A., $5.50 per year; Australia, $6.50 per year; foreign, $7.00 per year.
Authorized as second class mail Post Office Department, Ottawa. Member of Audit Bureau of Circulations.

CLASSIFIED RATES

16c per line per day; 45c per line for three days; 84c per line for six days; $3.12 per line for the month (26 days). Above rates apply to consecutive insertion. Minimum advertisement, two lines only. Contract rates on application.

Birth notices $1.00 per insertion.

Marriage, In Memoriam, Notices, Cards of Thanks not exceeding 12 lines $1.50 per insertion. Each additional line 14c daily.
Deaths, Funerals Notices, not exceeding 12 lines $1.50 first insertion and $1.00 subsequent insertions. Each additional line 14c daily.
In the event of an error occurring the liability of the Victoria Daily Times shall not exceed the charge for the space actually occupied by the item in question.

TERMS OF PUBLICATION

The Victoria Press Ltd. shall not be liable for non-insertion of any advertisement beyond the amount paid for such advertisement.

W. H. Austin & Co., 18 Toronto Street, Toronto, Ont.

United States representatives, Cresmer & Woodward, Canadian Division.

All claims of error in publication shall be made within 12 hours thereafter and if not so made shall not be considered. No claim will be allowed for more than one incorrect insertion nor for errors not affecting the value of the advertisement.
All advertising copy will be subject to the approval of the Victoria Press Ltd., who reserve the right in its sole discretion to classify, reject or insert copy furnished.

Replies to private box numbers may only be obtained from the downtown office of Victoria Press Ltd. at 1215 Broad Street.

VITAL STATISTICS

1 BIRTHS

FRY—Born to Mr. and Mrs. A. G. Fry (nee Louise Leask) of 2931 Donald Street, on April 11, 1956, at Royal Jubilee Hospital, a daughter, Lisa Maureen, a sister for Kevin. Weight 6 lbs. 10¾ oz.

PEIRSON—Born to Cpl. J. R. (Jim) and Dorothy Peirson (nee Woodward), a daughter, Jacqueline Roberta, 7 lbs. 10 ozs., on March 28, 1956, at No. 1 (F) Wing, R.C.A.F. Station Hospital, Marville, France.

VENABLES—Born to Mr. and Mrs. Geoffrey P. Venables, 139 Wildwood Avenue, at St. Joseph's Hospital, on April 11, 1956, a son, Stephen Geoffrey, 8 lbs., a baby brother for Joan. Thanks to Dr. Trenholme and maternity staff.

2 ENGAGEMENTS

BALLANTINE-McCOLL—Miss M. R. Ballantine wishes to announce the engagement of her sister, Janet Rose, to Mr. John McColl, eldest son of Mr. and Mrs. John McColl, 2717 Grosvenor Rd. The wedding to take place on May 5, 1956, at St. Andrew's Presbyterian Church, at 8 p.m.

IRVINE-CURL—The engagement of Miss Bonnie Marleen Irvine, formerly of Duncan, to Kenneth William Curl, West Saanich Road, is announced by Mr. and Mrs. H. Avery Irvine, 3355 Cedar Hill Road, Victoria. Wedding to take place May 5, 8 p.m., at Metropolitan United Church, Rev. James officiating.

3 MARRIAGES

ELDRIDGE-JONES—The marriage is announced of Ingrid Diane Jones, daughter of Mr. Stephen Morgan Jones, 2382 Lincoln Road, Oak Bay, and Mrs. Harold Eldridge, Boyertown, Penn., to Harold St. Michael Eldridge, son of Harold Eldridge, Boyertown, Penn., and Mrs. H. Garland, York, England. The wedding took place March 31, 1956, at 2.30 p.m. at Hill Church, Boyertown, Pa. Rev. Henry Harms officiated.

4 DEATHS

BAKER—At the Royal Jubilee Hospital on April 13, 1956, Mrs. Sarah Alice Baker, aged 76 years. Born in Wyoming, Ontario, and had been a resident of Victoria and district for the past 43 years, late residence "West-A-Way," Saseenos, B.C. She is survived by her sister, Miss Jean E. Harvey, at "West-A-Way," her step-sister, Mrs. James T. Shotwell, of New York, N.Y.
Private funeral services will be held at the Sands' Mortuary Limited "Memorial Chapel of Chimes" on Monday, April 16, 1956, at 1.30 o'clock. Rev. Douglas B. Carr will officiate. Cremation. In lieu of flowers donations may be sent to the Cardiac Fund at the Royal Jubilee Hospital.

DAVISON—On April 12, 1956, at 840 Pemberton Road, William F. Davison, aged 89; born in England and a resident of Victoria for many years. Survived by relatives in England.
Funeral service in Hayward's Chapel on Monday, April 16, at 1.30 p.m., Rev. Canon E. V. Bird officiating. Cremation.

JOHNSON—In Victoria on April 13, 1956, Harold Johnson of 1675 Fort Street, a resident here since 1941 and formerly of Moose Jaw, Sask. He is survived by his wife, Rubina S. A., at the residence; one daughter, Mrs. R. A. (Marjorie) Frey of Victoria; one son, Norman of Ottawa, Ont.; four grandchildren; two sisters and a brother in Hull, England. The late Mr. Johnson was a member of Victoria Columbia Lodge No. 1 A.F. & A.M.; Lodge of Perfection Scottish Rite and Rose Croix and The Consistory and was a member of First United Church.
Funeral services will be held in First United Church, Quadra Street, on Monday, April 16, at 2.30 p.m. Rev. A. I. Higgins officiating. Cremation. McCall Bros., funeral directors.

4 DEATHS

KIRKWOOD—Passed away at St. Mary's Priory, Colwood, on April 13, 1956, Isabella Kirkwood, aged 85 years, of 916 Inskip Street, Esquimalt. Born in Newcastle, England, and a resident of Victoria for the past 38 years, and formerly of Nanaimo, V.I. She is survived by three daughters, Mrs. (Rachel) Saunders and Mrs. (May) Crocker, both of Victoria, and Mrs. (Sadie) Horne of Nanaimo; one son, Robert Willis Kirkwood of Victoria; seven grandchildren; seven great-grandchildren and three great-great-grandchildren; also a brother, Frank Willis, of Victoria.
Funeral services from McCall Bros. Floral Funeral Chapel on Tuesday, April 17, at 2 p.m. Rev. Dr. E. Foreman officiating. Interment in Royal Oak Burial Park.

LUM — At the family residence, 3972 Shelbourne Street, on April 11, 1956, Mr. Lum Young Chow, aged 70 years. Born in Sun Woi, Kwangtung, China, and a resident of Victoria for the past 53 years. Survived by his wife, Lee Dong Gui, and five sons, Edward, John, Charles, Robert and Garry, all at the family residence; six daughters, Mrs. Gilbert Thom and Mrs. Gerald Soon of Duncan, B.C., June, L.A.W. of the R.C.A.F., Maye at home, and Yee Jun and Yee Ping in Hongkong; also eight grandchildren.
Funeral services will be held at the Sands Mortuary Limited "Memorial Chapel of Chimes" on Monday, April 23, 1956, at 1 o'clock. Interment in the Royal Oak Burial Park.

PEATT—In Victoria on April 13, 1956, Harriet Peatt, aged 81 years, of 1324 Lyall Street, born in England and a resident here since 1911. Widow of the late Arthur Greenslade Peatt, she is survived by three nephews, Alex Heard of Victoria; Ronald R. C. Heard of Vancouver and Frederick G. Heard of Qualicum, V.I.; a sister, Mrs. Laura E. Heard of Victoria; also nieces and nephews in England.
Funeral services from McCall Bros. Floral Funeral Chapel on Tuesday, April 17, at 12.15 p.m. Rev. Canon F. Pike officiating. Interment in the Pioneer Cemetery, Colwood.

OLSON—In Victoria on April 12, 1956, Marta Olivia Olson, of 1347 Pembroke Street, a resident of Victoria for the past four years and formerly of Shell Lake, Sask. Widow of the late Anders Olson she is survived by one daughter, Mrs. Ida Johnson, of Victoria; one son, Hilding Anderson, in Shell Lake, Sask.; 15 grandchildren; also a brother, Louis Nermo, of Shell Lake. The late Mrs. Olson was predeceased by a daughter, Anna Johnson, of Shell Lake, in 1953, and by a brother, Pete Nermo, of Seattle, Wash., in 1952.
Funeral services from McCall Bros.' Floral Funeral Chapel on Monday, April 16, at 1.30 p.m., Rev. C. C. Jansow officiating. Interment in the family plot at Royal Oak Burial Park.

REID—In Ganges, B.C., on April 13, 1956, Margaret Ferguson Reid, aged 88; born in Scotland and a resident of Salt Spring Island 45 years. Survived by her loving husband, Thomas, of Fulford Harbour; two sons, John of Ganges and Fergus of Fulford Harbour; also seven grandchildren.
Funeral from the Burgoyne United Church, Ganges, on Monday, April 16, at 2 p.m., Rev. Forester and Rev. J. G. G. Bompas officiating. Interment in churchyard. Hayward's in charge.

SHERET—In Vancouver on April 13, 1956, Donald Robert Sheret, husband of Florence M. Sheret and son of Mr. Andrew Sheret and the late Andrew Sheret of Victoria, B.C. Born in Victoria and resident of Vancouver for past 30 years. Survived by his wife and son, Andrew, his mother, two brothers, A. W. of Victoria, and H. M. of Vancouver, and two sisters, Mrs. C. E. Blaney and Miss Kathleen Sheret of Victoria.
Private funeral service at Mount Pleasant Funeral Chapel, Vancouver, at 11 a.m. Monday, April 16. Cremation. No flowers by request.

TONG—On April 11, Mrs. George Tong of 615 Johnson St., aged 63 years; born in Canton, China, passed away in this city. She leaves her husband, George, at home, and one daughter in China.
Funeral services will be held in McCall Bros.' Floral Funeral Chapel, corner Johnson and Vancouver Streets, on Saturday, April 21, 1956, at 2 o'clock, Rev. Moi Fong Leung officiating. Interment Royal Oak.

5 CARDS OF THANKS

We wish to express our sincere thanks to the many friends, known and unknown, for the flowers, letters of sympathy, memorial offerings and other acts of kindness during the recent loss of our husband and father, Walter S. Miles. Special thanks to Archbishop Sexton, Dean Whitlow, the choir, the Servers' Guild, the honorary and active pallbearers and Chaplin's Funeral Chapel. — (Mrs.) Olive Miles, Tom and Gerry.

We wish to express our heartfelt thanks and appreciation for the acts of kindness, messages of sympathy and the beautiful floral offerings received from friends and relatives in our sad bereavement in the loss of our dear wife and mother. To all those who were so helpful we give our special thanks—Dr. N. L. Goodwin, Dr. O. C. Lucas and Dr. G. F. Homer, sisters and nurses of St. Joseph's Hospital, the Rev. G. R. Easter.—Jack, Johnny, Joy and Teddy Elliott.

We wish to extend our thanks and appreciation for the messages of sympathy and the beautiful floral offerings received from our friends and relatives in our sad bereavement in the loss of our mother. Special thanks to Reverend S. B. Carr.—Sheila M. and Isa Shearer and Mrs. H. A. Blackburn.

6 IN MEMORIAM

ARTHUR — In loving memory of Robert R. Arthur, who passed away April 14, 1955:

Nothing can ever take away
The love a heart holds dear.
Fond memories linger every day
Remembrance keeps him near.

—Sadly missed by his loving wife, Agnes Arthur.

BENO—In loving memory of a dear wife and mother, May Beno, who passed away April 14, 1955:

A loving wife and mother so gentle and kind
What a wonderful memory she left behind;
Long days, long nights, she bore her pain,
To wait for cure, but all in vain.
Till God himself knew what was best,
He took her home and gave her rest.

—Remembered and loved every hour by her husband, Charlie, and daughter, Lillian.

THEY'LL DO IT EVERY TIME

By JIMMY HATLO

6 IN MEMORIAM

RYALL—In loving memory of a dear mother, daughter and sister, Margaret O'Flynn Ryall, who found peace and rest on April 15, 1955:

Gone is the face we loved to see and the voice we loved to hear.

—Remembered and loved every hour of every day by her son, John, mother and dad and brother, Harry.

STILES—In loving memory of my dear wife, Ada Stiles, who passed away April 15, 1952:

Though her smiling face I cannot see and her hands I cannot touch
I shall never lose sweet memories of the one I loved so much.

—Ever remembered by her husband, Charlie.

7 FUNERAL DIRECTORS

Sands Mortuary Ltd.
QUADRA AND NORTH PARK STS. Victoria, B.C. 3-7511
"The Memorial Chapel of Chimes"

Sands Funeral Chapel
FOURTH STREET
SIDNEY, B.C. PHONE 416

CHAPLIN'S FUNERAL CHAPEL
We invite you to ask of our convenient payment plan
980 Quadra Street 4-5512

McCALL BROS.
"The Floral Funeral Chapel"
Meeting every requirement for graceful tribute in a modern setting.
1400 VANCOUVER STREET 4-2012

Thomson Funeral Home
Est. 1911 Formerly of Winnipeg
George Peter Thomson
Jack L. Irving
1625 QUADRA ST. PHONE 4-2612

HAYWARD'S
B.C. FUNERAL CO. LTD.
ESTABLISHED 1867
734 BROUGHTON STREET 3-3614

8 FLORISTS

BROWN'S THE FLORIST
FLOWERS FOR EVERY OCCASION
618 VIEW STREET
Phone 4-6612 4-9511; night 4-3521

GARDEN PRODUCE
Flowers, floral designs for all occasions. 805 Fort St. 4-6631.

9 MONUMENTAL WORKS

STEWART MONUMENTAL WORKS Ltd., 1403 May Street. 4-3452. Memorials, bronze tablets, curbings and fireplaces of choice B.C. and Swedish granites. Night phones, 4-5141, 2-1268.

MORTIMER'S MONUMENTAL Works Ltd., 633 David St. Est. 1877. Monuments, markers, curbings, bronze plaques, marble, granite and stone for fireplaces, building construction, etc. 3-6421.

VICTORIA MONUMENT LIMITED "Memorials of Distinction"
3091 DOUGLAS ST. 2-5834

10 ANNOUNCEMENTS

OPEN MAY 4TH SHAWNIGAN BEACH HOTEL

Plan that spring holiday now. Visit Shawnigan Beach Hotel on the shores of beautiful Shawnigan Lake, 30 miles north of Victoria, one of Vancouver Island's largest resorts. Attractive accommodations in main lodge or cottages, $3 to $8 a day. Fine dining room open to public, Tom Thumb golf course, tennis, boats and launches. New 1,200 square foot rumpus room. Phone Cobble Hill 48 for information or write for illustrated booklet.

COACH LINES' MYSTERY TRIPS. See different beauty spots each Sunday. Stop for tea, it's fun! Leave terminal 2 p.m., return 5.30. Adults $1.50, children 75c. 3-1177.

EASY DRIVING SCHOOL. WE call for you anywhere on south end of Vancouver Island. Fully insured English and American cars. Lessons anytime. 3-7407.

THE VICTORIA DISTRICT KING'S Daughters will hold a spring tea at the home of Mrs. A. M. Kirk, 2850 Beach Drive, on Saturday, April 21, from 3 - 5. Price 50c.

THE BOOK-LOVING CHILD IS father to the man of discernment. THE HAUNTED BOOKSHOP 845 Fort Street 2-1427

ACADEMY BALLROOM, DANCING. Beginners' class, Thursdays. 1012 Douglas. 3-1643.

THRIFT SHOP MOVED FROM 2605 Douglas to 214 Menzies.

11 COMING EVENTS

Kinsmen Giant Bingo
$10,000 in Prizes
MEMORIAL ARENA
APRIL 30, 8.00 P.M. SHARP
PLAY 16 GAMES IN RESERVED SEATS FOR $2.
TICKETS NOW: EATON'S OR HUDSON'S BAY TICKET COUNTER

Folk Dance Jamboree
Sponsored by
The Canadian Folk Society
Saturday, April 14, 1956
8 p.m. to 12 p.m.
Esquimalt High School
Admission: $1.25 Couple
Spectators, 35c Each

PROFIT BUILDERS
THAT'S WHAT CLASSIFIED ADS ARE.

11 COMING EVENTS

BINGO—8.30 P.M.
Every night, also whist, 8 p.m., Victoria Whist and Bridge, 1417 Government St. 3-8033.

LUXTON HALL
MODERN AND OLD-TIME DANCING, SATURDAY NIGHTS. RODEO RASCALS ORCHESTRA. DANCING 9.30.

AUCTION SALE OF HOUSEHOLD goods on Saturday, April 14, 2 p.m., at Women's Institute Hall, Royal Oak. Proceeds to St. Michael's Church Building Fund. Auctioneer Mr. Kilshaw.

THE MEISTERSINGERS!
Concert, assisted by Ruth Champion, and Betts and Her Buddies. Oak Bay Junior High, Friday, April 20, 8.15 p.m.

COACH LINES' MYSTERY TRIPS. See different beauty spots each Sunday. Stop for tea—it's fun! Leave terminal 2 p.m., return 5.30. Adults $1.50, children 75c. 3-1177.

RUMMAGE SALE IN THE CHURCH hall, Yale St., Oak Bay, on Wednesday, April 18, at 2 p.m., St. Mary's Evening W.A.

DANCE TO THE ROYAL ACES every Saturday night, Fraser St. Hall, Esquimalt.

DANCE EVERY SATURDAY NIGHT to the music of the Western Mountaineers, C.C.F. Hall, Douglas St.

OLD-TIME DANCE AT LAKE HILL Hall every Saturday night. Columbia Orchestra.

RUMMAGE SALE, PUBLIC MARket, Wednesday, April 18, 7 a.m.

OLD-TIME DANCE WEDNESDAY, Victoria Ballroom. Homesteaders.

HOMESTEADERS' OLD-TIME dance, Saturday, Victoria ballroom.

12 LOST AND FOUND

LOST — FROM FAIRFIELD DIStrict, black Labrador female, 8½ months old, Sunday afternoon. This dog is registered by number with Canadian Kennel Club and can be positively identified. Reward. Anyone having any information please phone 3-2058.

LOST AROUND BEACON HILL Park, James Bay or Fairfield area, half-Persian all-black male cat. Drags tail when walking. Weighs 15 lbs., very short legs, terrified of children. Phone 2-7530.

LOST—NAVY BLUE SHOES (pumps), April 10, Tuesday, Eaton's, between Blanshard-Douglas. 3-5254, leave message.

LOST—GREY PART PERSIAN CAT vicinity Leonard and Cook St. Finder please phone 2-1729.

LOST — SILVER BRACELET, IN town Thursday night. 4-0857.

LOST—C.C.M. TRICYCLE, JAMES Bay. 3-6858.

LOST—RING OF ABOUT 12 KEYS and chain. Please phone 4-1073.

FOUND—IRISH TERRIER, MALE. S.P.C.A., 3-0514.

13 WANTED MALE HELP

TRAINEES WANTED

For a Cat (Bulldozer) Operators' Training Program at the Federal-Provincial Vocational Training Centre in Nanaimo.

Applicants should be robust and physically fit, be between the ages of 18 and 30, have good eyesight.

All applicants will be carefully screened for suitability and at the end of the course must be willing to accept a job anywhere in British Columbia.

No fees will be charged for the two-month course. Dormitory facilities, with meals, will be provided for all trainees at $1.70 per day.

Apply in writing to the Technical Education Branch, Department of Education, Room 443, Douglas Building, Victoria, B.C.

R.C.A.F. RESERVE

A number of vacancies exist for Fighter Controllers in Victoria's R.C.A.F. Auxiliary Squadron as commissioned officers. Your yearly income will be approximately $570.
Preference will be given to ex-R.C.A.F. commissioned or non-commissioned aircrew personnel. Inquire now at 1315 Government Street in Victoria or phone 3-9334, 3-0626.

JOIN VICTORIA'S R.C.A.F. UNIT NOW

There are immediate openings for men with ambition and initiative to learn highly skilled trades in the

R.C.A.F.

You will receive the best of training, top pay, a chance to travel, advancement and security.

Enquire today at 1315 Government Street, Victoria. Phone 3-0626 or 3-9334.

Information without obligation.

Special opportunities exist for UNIVERSITY GRADUATES with B.A.s or B.Sc.s to train in the R.C.A.F. with a commission in

AIRCREW NON-FLYING BRANCH

For a future with advancement, travel and security; enquire today at 1315 Government Street in Victoria. Phone 3-0626 or 3-9334.

SENIOR I.B.M. OPERATOR

With two or more years' experience. Salary open depending on experience. Permanent position with pension plan, group life insurance and medical benefits. Apply to Aluminum Co. of Canada Ltd., 355 Burrard Street, Vancouver.

13 WANTED MALE HELP

RETIRED MAN'S OPPORTUNITY

Auto dealer requires services of retired banker, accountant, etc., as accounts collector and adjuster, five afternoons per week. Box 1941, Victoria Press.

GAS STATION ATTENDANT

Permanent position with large dealership. Offering employee benefits and good working conditions. Apply in person to gas station office,
OLSON MOTORS
1060 YATES

FIELD REPRESENTATIVE

General Motors Acceptance Corporation requires a young man, 23 to 27 years of age. Applicant must enjoy driving and have clear record. Good appearance, ability to express ideas and capacity to make own decisions are essential. Excellent opportunity for advancement for young man prepared to work and study. Preference given to men with either university or business training. All desirable benefits available. New car supplied. Good starting salary plus cost-of-living allowance. Phone Maclennan at 2-8281.

ATTENTION, NANAIMO RESIdents! Persons with vehicles to deliver telephone directories in Nanaimo, April 24 and 25. Apply in writing, Northwest Advertising Distributors, 920 Clark Drive, Vancouver. State name, address and phone number. Successful applicants will be notified by April 23.

FIREMAN REQUIRED FOR SAANich fire department. Applicants must be under 35 years of age, and able to pass medical examination. Application forms may be obtained from the office of the Fire Chief, 3681 Douglas Street, and must be returned to him by 5 p.m. Friday, April 20, 1956.

SERVICE STATION ATTENDANT, over 25, with experience preferred although not essential. Steady employment, M.S.A., benefits. Apply Monday morning, Mr. Washington, Gladwell Motors Service Station.

FOR HARDWARE STORE, MAN for receiving and pricing merchandise and clerking. Experience preferred. Good wages to right person. Apply Slegg Brothers, Sidney. Phone 15. P.O. Box 265.

TWO AWNING CREW HELPERS required immediately. Driver's licence helpful but not essential. Phone 4-2810 or apply Jeune Bros., 570 Johnson St.

YOUNG MAN, SINGLE, FOR stock brokers' office. Opportunity to learn investment business. Experience not necessary. M.S.A. and other benefits. Apply Box 1335, Victoria Press.

ORGANIZED BAND REQUIRES A good lead drummer, two buglers, preferably trained, and a man willing to train as a spare bass drummer. For further information, phone 2-1466 after 6 p.m.

MAN WITH KNOWLEDGE OF ALL phases of furniture finishing, spraying, coloring, patching, etc. Reply, giving particulars and salary expected. Box 1699, Victoria Press.

MAN, 25-40, FOR SALES WORK in retail paint store. Large established organization. Pension, M.S.A., etc. Permanent position with good future prospects. Box 1333, Victoria Press.

EXPERIENCED, RELIABLE MAN for National Motors Service Station No. 1. Apply Jack Hawthorne, 855 Douglas St., or the Tilden-Rent-a-Car lot.

ORGANI%ED BAND REQUIRES A good lead drummer, two buglers, preferably trained, and a man willing to train as a spare bass drummer. For further information phone 2-1466 after 6 p.m.

MAN TO DRIVE LUMBER TRUCK. Experience in retail yard helpful. All replies confidential. 7-1784.

APPRENTICE FOR STOCKROOM with driver's licence. Apply Mooney & Sons, 937 View.

TAXI DRIVER WANTED, APPLY Tn'T Taxi. B licence essential.

13A SALESMEN and AGENTS WANTED

SALES OPPORTUNITY
VANCOUVER ISLAND
For an aggressive, experienced salesman, 25 to 35 years of age, living preferably in Victoria. A food manufacturer, leader in its field, offers permanent position with good opportunities to a hard worker. Good starting salary, bonus, pension and life insurance plans. Company car supplied, all travelling expenses paid. Reply in confidence, giving full details (no application considered unless full information given) as to experience, past employers, telephone number, snap if available, to Box 1676, Victoria Press.

EXCLUSIVE TERRITORIES
OPEN IN VICTORIA AND
100-MILE AREA
Men that just started with us, with no previous experience, are averaging sums well in excess of $100 weekly. Car not necessary. We provide exclusive territory against little or no competition selling repeat staple to large users. Many steady customers already established. Write now, for complete details, to C. C. Clarke, Hi-Test Corporation, 80 Park North, Hamilton, Ontario.

WANTED SALESMAN TO COVER up-island territory for large eastern manufacturer. Our products have been well introduced to the island trade. Car essential. Commission paid weekly. Box 1929, Victoria Press.

MARKET FOR MERCHANDISE

For greater profits through classified ads. For an ad writer, call 3-4111.

13A SALESMEN and AGENTS WANTED

STOP! LOOK! LISTEN!

STARTING SALARY
$300 Month
Plus Commission. Canadian-U.S. Corporation, established for over 100 years, offers an unusual opportunity for young men to make a career of selling which is one of the highest paid professions.
Leads Furnished
No Cost
No Door to Door
Must be neat in appearance. Car essential, rapid advancement.

SEE MR. DAY
Strathcona Hotel
919 Douglas Street
MONDAY, APRIL 16
10 A.M.

APPLY IN PERSON
NO PHONE CALLS, PLEASE

DON'T LOOK ANY FURTHER OFFERING YOU SECURITY

If You Are a Man
Who is interested in a beter income and secured future for yourself and family, you can't afford not to look into what we have to offer.

Firm Well Known
Medical services, drawing account, preferred leads, earnings $100 to $150 per week.
An interview and test which determines your adaptability to our business.

Come In and See Us
If selected you will start immediate training.

DOUGLAS HOTEL
ROOM 108
TUESDAY, APRIL 17
10 TO 12
2 TO 4
7 to 9
INTERVIEWS HELD AT ABOVE HOURS ONLY
OUT-OF-TOWN MEN WRITE MR. TURNER, 6007 FRASER ST., VANCOUVER, B.C.

AGGRESSIVE SALESMAN

Or truck jobber calling on the retail grocery, confectionery, drug trade. Our amazing free display stand deal ensures prompt repeat business on our quality line used in every home. Top commissions paid weekly. Write or wire: Lightmaster Corporation, Hamilton, Ontario.

MEN
Own your own spare time or full time Rawleigh business. Big profits. Supplies obtainable overnight. See Mr. Sinclair, 320 Moss, or write Rawleigh's, 4720 Main Street, Vancouver.

IT'LL CLICK QUICK!

YES, A CLASSIFIED AD OFTEN REACHES ITS MARK IN A MATTER OF HOURS!

13A SALESMEN and AGENTS WANTED

FREE CATALOGUE

Spring money saver. Complete line watches, jewelry, and gift items. We sell at wholesale prices. Ask for illustrated retail catalogue with confidential wholesale price-list. Canadian Precise Watch Company, Importers, Dept. D., 73 Adelaide St., West, Toronto.

SALESMEN WANTED

We have a vacancy for two men to make up crew. Good commissions and working conditions. Apply People's Credit Jewellers, 1104 Douglas.

TWO SALESMEN TO WORK IN crew up-Island. Leads and transportation supplied. Call Monday, 1203 Broad St., at 10 a.m.

TRUCK SALESMAN TO SELL INternational trucks. Apply Mooney & Sons, 937 View.

13B HELP WANTED—MALE or FEMALE

APPLICATIONS WILL BE REceived at the School Board Office, Sidney, up to and including April 20, 1956, for appointment of a Cleaner at the Royal Oak Schools. Duties will be those required to keep the schools clean, tidy and sanitary. Working period will be four hours per school day, commencing approximately at 3 p.m. Rate of pay and conditions of work are as provided in the amended School Board Employees' Union Agreement. Further particulars may be obtained from the School Board Office in Sidney, B.C.
A. G. BLAIR,
Secretary-Treasurer,
School District No. 63, (Saanich).

MAKE MONEY IN TV-ELECtronics, radio operating. No experience necessary. Take day or night class or home study with 16 big work kits. Skilled men get $400-$500 plus monthly based on experience. Send for free 40-page booklet. No obligation. State education. Radio College of Canada, 86 Bathurst St., Toronto, Ontario. 27 years, specializing in electronics.

OPPORTUNITY FOR PENSIONERS—Man and wife may have room and board in good home in return for services in house and garden. Please give details in reply. Box 1332, Victoria Press.

CLERK FOR HARDWARE AND garden supply store, full or part-time. Apply Box 1322, Victoria Press.

DISCOVER THE DIFFERENCE

A CLASSIFIED AD MAKES WHEN YOU'VE VACANT UNITS TO FILL.

Folks in the Market for Living Quarters Shop the Classified Ads FIRST.

13B HELP WANTED—MALE or FEMALE

B.C. CIVIL SERVICE

Applicants must be British subjects, preference given to ex-service personnel.

CLERK, GRADE 2 (2 positions), Department of Finance, Vernon and Prince George Agencies. Salary: Vernon, $210-$255 per month; Prince George, $210-$255, plus $10 S.L.A. per month. (April 18).

CLERK, GRADE 2 or 3 (ASSESSOR TRAINEE), (2 positions), Department of Finance, Prince George and Cranbrook Agencies. Starting salary: Prince George $210-$250, rising to $305 per month, plus $10 S.L.A. per month; Cranbrook $210-$250, rising to $305 per month. (April 25).

CLERK-STENOGRAPHER, GRADE 3: General Administration Branch, Department of Mines, Victoria. Salary: $195-$233 per month. (April 25).

PRINCIPAL CLERK: General Administration Branch, Department of Finance, Victoria. Salary: $315-$375 per month. (April 25).

BUYER, GRADE 1: Purchasing Commission, Department of Finance, Victoria. Salary: $315-$375 per month. (April 25).

INSPECTOR SOCIAL SERVICES TAX, GRADE 1 (2 positions): Consumption and Amusements Taxation Branch, Department of Finance, Victoria, Kamloops. Salary: $303-$363 per month. (April 25).

AUDIT ACCOUNTANT, GRADE 1 (2 positions): Consumption and Amusements Taxation Branch, Department of Finance, Vancouver and Nelson. Salary: $303-$363 per month. (April 25).

For further information and application forms for the above positions apply Chairman, Civil Service Commission, 544 Michigan St., Victoria. Applications must be received not later than the dates indicated.

LAUNDRESS, GRADE 3: Division of T.B. Control, Department of Health and Welfare, Tranquille Unit. Salary: $173 per month. (April 18).

INSPECTOR: Fire Marshal's Office, Department of Attorney-General, Vancouver. Salary: $315-$375 per month. (April 18).

PROJECTIONIST: Fire Marshal's Office, Department of Attorney-General, Vancouver. Salary: $315-$375 per month. (April 18).

CLERK, GRADE 3: Motor Vehicle Branch, Department of Attorney-General, Vancouver. Salary: $205-$305 per month. (April 25).

CLERK-STENOGRAPHER, GRADE 3: Division of T.B. Control, Department of Health and Welfare, Tranquille Unit. Salary: $195-$233 per month. (April 25).
For further information and application forms for the above positions apply Personnel Officer, Civil Service Commission, 411 Dunsmuir Street, Vancouver. Applications must be received not later than the dates indicated.

BUILDING SERVICE WORKER, GRADE 3: Provincial Mental Hospital, Department of Public Works, Essondale. Salary: $239 per month. (April 25).

For further information and application forms for the above position apply Personnel Officer, Civil Service Commission, Essondale. Applications must be received not later than the date indicated.

14 WANTED—FEMALE HELP

HAIRDRESSER

Experienced hairdresser wanted for newest Oak Bay salon. Top wages paid.
BOX 1078, VICTORIA PRESS

FOR RESULTS
USE CLASSIFIED ADS.

14 WANTED—FEMALE HELP

AVON

Earning opportunity. Information and Sales, 4-7995, or write 2160 Fair Street, Victoria.

NEWS AGENCY IN THIS COUNtry, offering the latest creations in Ladies' Dresses, seeks active and serious representatives. They will easily, with our help, obtain more than adequate returns, plus a generous Free Dress Bonus. No disbursements. No experience. No deliveries. All the work is done by our sampled and colored photos. The representative only has to write up the orders. The highest commission paid in full, immediately. Everything to gain by writing immediately. CAPRI DE PARIS, 4235-89 Iberville, Montreal.

ATTENTION
Experienced help for photo finishing plant, developing, printing, enlarging and checking. Only those with experience need apply. Apply in person: Belcher's Photography, 1014 Government.

Main Branch Bank has opening for:
Experienced Teller
Junior Clerk
Apply in person at 1301 Douglas, to Mr. Rule

BE POPULAR IN YOUR LOCALITY and improve your income. Our free course making you a Doraldina Counsellor will open the door to success for you. Big profits, well known line. DORALDINA COSMETICS, Station T, Dept. 25, Montreal.

CLERK WITH JUNIOR MATRICUlation or equivalent and 2-3 years office experience wanted immediately by large manufacturing company. Phone personnel department, 3-4131 for appointment. Sidney Roofing and Paper Company, Ltd.

SEAMSTRESS — WE REQUIRE young woman with knowledge of sewing to work part or full time. For full information apply in person to Personnel Manager, Individual Dry Cleaners, 1536 Fort St. (Oak Bay junction).

COMPTOMETER OPERATOR FOR invoice billing department in large wholesale food operation. Five-day week, group insurance, etc. Reply stating age, marital status, previous experience and salary expected. Box 1923, Victoria Press.

EXPERIENCED COOK-HOUSEkeeper for two adults. Wages $100 per month. Comfortable living accommodation. Apply giving particulars of experience to Box 1329, Victoria Press.

WANTED—CAPABLE WOMAN FOR domestic help who would like a few days' work a week and willing to work full time during holiday relief. Phone 3-7814 after 9.30 a.m. and Sunday, or eves., 4-3224.

PERMANENT POSITION FOR EXperienced typist with knowledge of shorthand and general office routine. Five-day week. M.S.A. and retirement plan benefits. Box 1937, Victoria Press.

RELIABLE WOMAN NEEDED URgently to care for two small girls. Mother must work. Prefer someone who can live in. Board and room and remuneration. Five-day week. 5-3127 evenings or weekend.

LADY TO OPERATE BOOKkeeping machine and take charge of office. Experience preferred. Good salary, M.S.A. Apply Slegg Bros., Sidney, Post Office Box 265, Phone 15.

YOUNG LADY FOR OFFICE WORK. Able to use comptometer. Accurate at arithmetic, and typing essential. Phone Mr. Martin, 3-7184, Hudson's Bay Company, wholesale branch, for an appointment.

Times Crossword Contest

$275

NO WINNER LAST WEEK

THE RULES

Solve the clues as you would any crossword puzzle. Clip out the dotted form and mail it to The Victoria Daily Times.
You can send in as many entries as you like in one envelope, but they must be on the form printed in the paper. Facsimiles will NOT be permitted. This puzzle will be printed Friday, Saturday and Monday.
All answers must be received by the morning mail of Wednesday.
Be sure to clip on the dotted line. This is for the convenience of tallying entries.

EARLY MAILING WILL BE APPRECIATED

The answer will be printed in Friday's paper each week. It will be a good idea to keep a record of your solution and compare it with the answer.

PRIZES

Anyone may enter with the exception of employees of Victoria Press Ltd., and their families.
A prize of $25 will be paid for solving the puzzle. If there is more than one winner the prize will be divided.

BONUS

If the winner is a regular daily subscriber to The Times by carrier or mail a special bonus will be paid in addition to the regular prize of $25. (Agents and dealers are not classified as carrier subscribers.) When there is no winner the bonus will increase at the rate of $25 per week until a winner is found. When there is more than one winner the current bonus will be divided.
This week's prize is $25, plus a $250 bonus.
Study the clues carefully before you write down your answers. There is always one answer which is best. The decision of the judges in the contest will be final and all contestants taking part agree to abide by their decision.

PUZZLE No. 160

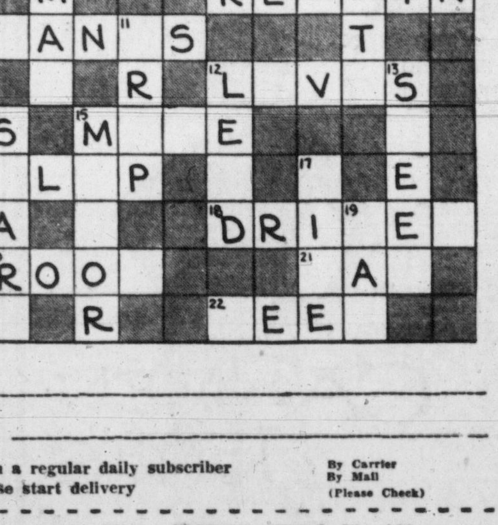

NAME ____________________

ADDRESS ____________________

☐ I am a regular daily subscriber By Carrier
☐ Please start delivery By Mail
(Please Check)

Puzzle No. 160 — CLUES — Puzzle No. 160

ACROSS:
1. One from a listener may be interpreted by a speaker as a definite affront
7. This man will usually listen patiently while you tell him what's on your mind
8. A girl who takes a pride in her appearance will brush them carefully
9. Some people do not —— friends for very long
10. A door that —— badly may well irritate a householder
12. A man who —— a busy life will normally make a success of it
15. Will suggest entertainment of a kind
16. Applaud
18. Shots in golf
20. A splendid view can often be obtained from a high one
21. There's many a one in an atlas
22. People who have —— alcoholics have an excellent reason for keeping away from drink

DOWN:
2. For a boy to be called this would not be unusual
3. The initials of the composer Robert Alexander Schumann
4. A portrait painter would take a great deal of time to get it just right
5. Robber on the high seas
6. Stingy perhaps
7. For each
11. Hold tightly
12. In an emergency, a good man will always be prepared to do this
13. Repose
14. Could possibly figure in the description circulated of a wanted man
15. It doesn't do for him to be full of his own importance
17. Likely to have a beneficial effect on a new garden
19. Vehicle

TIMES CROSSWORDS, C/O VICTORIA TIMES
2631 Douglas Street
Send all entries in one envelope—each entry is checked individually.

Index for Times Want Ad Headings

Classification	No.	Classification	No.	Classification	No.
Acreage for Rent	62	Flats, Apartments to Rent Furnished	40	Personal Loans	51
Acreage for Sale	61	Flats, Apartments Wanted Furnished	41	Pets and Livestock	31
Acreage Wanted	63	Florists	8	Professional Services	20
Announcements	10	Fuel	27	Property for Sale	59
Articles for Sale	26	Funeral Directors	7	Property Wanted	60
Births	1	Halls, Stores and Offices to Rent	44	Room and Board Wanted	36
Boats and Marine—For Sale, Wanted	49	Hotels	34	Rooms to Rent Furnished	37
Business Opportunities	54	Housekeeping Rooms to Rent Furnished	38	Situations Wanted Female	18
Business Services	19	Housekeeping Rooms Wanted Furnished	39	Summer Resorts	34-A
Cards of Thanks	5	Houses to Rent Furnished	42	Swaps	30
Cars for Sale	47	Houses Wanted to Rent Furnished	43	Teachers Wanted	15
Cars and Trucks Wanted	48	Houses for Sale	57	Timber Brokers	53
Coming Events	11	In Memoriam	6	Wanted Female Help	14
Cottages and Campsites	34B	Listings Cancelled	56	Wanted Male Help	13
Dancing	25	Lost and Found	12	Wanted Miscellaneous	29
Deaths	4	Marriages	3	Wanted to Borrow	52
Education	23	Miscellaneous to Rent	45	Wanted to Buy Houses	58
Engagements	23	Monumental Works	9	Wanted to Rent Miscellaneous	48
Exchange Real Estate	55	Music	24		
Farms for Rent	65	Personal	21		
Farms for Sale	64				
Farms Wanted	66				

THE BEST SALESMAN IS THE ONE THAT REACHES THE MOST PEOPLE THE FASTEST . . . TRY WANT ADS!

RADIO PROGRAM LISTINGS

(These program listings are as supplied by the stations themselves and The Times is not responsible for last minute changes or other alterations.)

SATURDAY NIGHT PROGRAMS

	CKDA 1280 kc	CJVI 900 kc	CBU 690 kc	KIRO 710 kc	KOMO 1,000 kc	CJOR 600 kc	CKWX 980 kc
6.00	News: Sport	Back to Erin	A Touch of	Tom Harmon	Monitor	Easy Listening	News: Sports
6.15	Great Hits	Back to Erin	Greasepaint	Democracy Is You	Monitor	Easy Listening	Parade of Hits
6.30	Great Hits	Folk Songs of	Symphonic Band	Fort Laramie	Grand Ole Opry	Supper Serenade	News: Parade
6.45	Great Hits	North America	Symphonic Band	Fort Laramie	Grand Ole Opry	Supper Serenade	Parade of Hits
7.00	News: Great Hits	Road to Isles	CBC News	News: Indictment	Monitor	Mart Kenney	News: Weather
7.15	Grpat Hits	Road to Isles	Boston Symphony	Indictment	Monitor	Mart Kenney	Talk
7.30	Island Barn Dance	Cafe Continental	Boston Symphony	Jimmy Wakely	Monitor	Ted Heath	Enterprise
7.45	Island Barn Dance	Cafe Continental	Boston Symphony	Wakely; News	Monitor	Ted Heath	Press Gallery
8.00	News: Barn Dance	News: Weather	Hotel Downbeat	Don Einarson	Monitor	News: Music	News
8.15	Barn Dance	Scandinavian Music	Hotel Downbeat	Don Einarson	Monitor	Parliament Hill	Sammy Kaye
8.30	Barn Dance	Music of England	Winnipeg Pops	KIRO Calling	Monitor	Court of Opinions	Hawaii Calls
8.45	Barn Dance	Music of England	Winnipeg Pops	KIRO Calling	Monitor	Court of Opinions	Hawaii Calls
9.00	News: Memories	Varieties	Winnipeg Pops	Rock 'n' Roll	Saturday Night	Town Meeting	News: True
9.15	Memories in Music	Varieties	Winnipeg Pops	Rock 'n' Roll	Dance Date	Town Meeting	Detective Mystery
9.30	Memories in Music	Varieties	Prairie Schooner	CBS Orchestra	Saturday Night	Town Meeting	Official Detective
9.45	Memories in Music	Varieties	Prairie Schooner	CBS Orchestra	Dance Date	Town Meeting	Official Detective
10.00	News: Weather	News Weather	News	World Final	Saturday Night	News	News
10.15	House Party	Memory Lane	Words and Music	Swap 'n Shop	Dance Date	Juke Box	Church
10.30	House Party	Memory Lane	Urban Conference	Music Till Midnight	Life With Nordine	Juke Box	Close of Day
10.45	Party; Sports	Memory Lane	Urban Conference	Music Till Midnight	Life With Nordine	Juke Box	Chapel Chimes
11.00	News: Party	News: Sport	Hot Air	Music Till Midnight	News	News: Doghouse	News: Sport Desk
11.15	House Party	Memory Lane	Hot Air	Music Till Midnight	Album of Classics	Doghouse	Date With Bob
11.30	House Party	Memory Lane	Hot Air	Music till Midnight	Album of Classics	Doghouse	Date With Bob
11.45	House Party	Memory Lane	Hot Air: News	Music till Midnight	Album of Classics	Doghouse	Date With Bob

SUNDAY PROGRAMS

	CKDA	CJVI	CBU	KIRO	KOMO	CJOR	CKWX
8.00	News; Morning	News	News: Choice	Light and Life Hour	Monitor	Wings of Healing	News
8.15	Top of Morning	Salvation Army	Personal Choice	Light and Life Hour	Monitor	Wings of Healing	Salvation Army
8.30	Top of Morning	Salvation Army	Personal Choice	Old-Fashioned	Comic Man	Waltz Festival	Back to God
8.45	Top of Morning	Brother John	Personal Choice	Revival Hour	Comic Man	Hebrew Christian	Back to God
9.00	News; Sports	News: Funnies	BBC News	Old-Fashioned	Gospel Hour	Frank and Ernest	News: School
9.15	Fred Waring	Funnies	Question Box	Revival Hour	Religious News	British Israel	Sunday School
9.30	Ames Bros.	PTA	Harmony Harbor	News: Serenade	Eternal Light	Lutheran Hour	Voice of Prophecy
9.45	Ames Bros.	Hon. R. Campney	Harmony Harbo.	Serenade	Eternal Light	Lutheran Hour	Voice of Prophecy
10.00	News: Music	News: Concert	Gardens: Weather	Serenade	Monitor	British Israel	Bible Institute
10.15	Scandinavian Music	Sunday Concert	Just Mary	World Affairs	Monitor	Brother Ralph	Bible Institute
10.30	Tides of Music	Sunday Concert	In His Service	Invitation to	Monitor	Brother Ralph	Bible Institute
10.45	Tides of Music	Sunday Concert	In His Service	Learning	Monitor	Music: News	Bible Institute
11.00	News: Church	Church Broadcast	Chamber Music	Symphonette	Music	Metropolitan	News
11.15	Church Service	Church Broadcast	Chamber Music	Symphonette	Music	Tabernacle	United Church
11.30	Church Service	Church Broadcast	Religious Period	N.Y. Philharmonic	Monitor	Metropolitan	United Church
11.45	Church Service	Church Broadcast	Religious Period	N.Y. Philharmonic	Monitor	Tabernacle	United Church
12.00	News: Good Old Days	News; Mavis Trill	New York Philhrmnc	N.Y. Philharmonic	News; Monitor	Metropolitan	News
12.15	Good Old Days	Matinee	New York Philhrmnc	N.Y. Philharmonic	Monitor	Popular Music	Showtime
12.30	Bonnie Scotland	News Weather	New York Philhrmnc	N.Y. Philharmonic	Monitor	Popular Music	Showtime
12.45	Bonnie Scotland	Luncheon Singsong	New York Philhrmnc	N.Y. Philharmonic	Monitor	News	Showtime
1.00	News: Lombardo	Song Classics	New York Philhrmnc	Woolworth Hour	Monitor	Church of the Air	News: Music
1.15	Guy Lombardo	Song Classics	New York Philhrmnc	Woolworth Hour	Monitor	Four Square Gospel	House of Music
1.30	Eddie Fisher	Church of Air	Critically Speaking	Woodworth Hour	Monitor	Nat. Church of Air	House of Music
1.45	Eddie Fisher	Church of Air	Critically Speaking	Woodworth Hour	Monitor	Nat. Church of Air	House of Music
2.00	News: Hits	Cuckoo Clock	Word in Ear	News: Serenade	World Theatre	Call of China	Viewpoints
2.15	Hit Parade	Cuckoo Clock	Word in Ear	Sunday Serenade	World Theatre	Bamboo Terrace	Viewpoints
2.30	Hit Parade	Famous Voices	Canadian Scene	Sunday Serenade	Monitor	Pat's Music Room	Parade of Hits
2.45	Hit Parade	Famous Voices	Canadian Scene	Sunday Serenade	Monitor	Pat's Music Room	Parade of Hits
3.00	News; Songs We	Woolworth Hour	News: Weather	Italian Hour	Meet the Press	Woolworth Hour	News: Hits
3.15	Remember	Woolworth Hour	UN Record	Italian Hour	Meet the Press	Woolworth Hour	Parade of Hits
3.30	Norm Pringle Show	Woolworth Hour	In Reply	Italian Hour	Monitor	Woolworth Hour	Parade of Hits
3.45	Norm Pringle Show	Woolworth Hour	Four Gentlemen	Italian Hour	Monitor	Woolworth Hour	Parade of Hits
4.00	News: Harmony	Our Miss Brooks	Winnipeg Orchestra	News: Bergen	Monitor	Our Miss Brooks	News: Hits
4.15	Harmony Highway	Miss Brooks; News	Winnipeg Orchestra	Edgar Bergen	Monitor	Our Miss Brooks	Parade of Hits
4.30	Kiddie Kapers	Piano Portraits	Winnipeg Orchestra	Edgar Bergen	Monitor	Hour of Decision	Parade of Hits
4.45	Kiddie Kapers	Piano Portraits	Winnipeg Orchestra	Edgar Bergen	Monitor	Billy Graham	Parade of Hits
5.00	News; Hits	News: DJ For a Day	Sunday Chorale	Music Hall	News: Monitor	Revival Hour	News: Hits
5.15	Western Hits	DJ For a Day	Sunday Chorale	Music Hall	Monitor	Revival Hour	Parade of Hits
5.30	Western Hits	Melody Bouquet	"Vanity Fair"	CBS Newsroom	Shirley Thomas	Revival Hour	Family Theatre
5.45	Western Hits	News and Sport	"Vanity Fair"	CBS Newsroom	Shirley Thomas	Revival Hour	Family Theatre
6.00	News: Sports	Holiday Highway	Capital Report	News; Miss Brooks	Monitor	Music	News: S. Ross
6.15	Pres. Pleasure	Holiday Highway	Capital Report	Our Miss Brooks	Monitor	Wbstr's World; News	Capital Report
6.30	Pres. Pleasaure	Holiday Highway	Tales of Horror	Two For The Money	Monitor	The Pleasant	This Week
6.45	Pres. Pleasure	Holiday Highway	Tales of Horror	Two For The Money	Monitor	Mr. Parker	Walter Winchell
7.00	News: Wayne King	Sunday Summary	CBC News	News: Gene Autry	News: Monitor	Don Wright	News: Musical Hall
7.15	Wayne King	Ralph Pashley	Review: Speaker	Gene Autry	Monitor	Chorus	Music Hall
7.30	Lawrence Welk	People Are Funny	Little Symphony	Gunsmoke	American Forum	Christ Church	Church
7.45	Lawrence Welk	People Are Funny	Little Symphony	Gunsmoke	American Forum	Christ Church	Church
8.00	News: Parliament	News: Weather	CBC Stage	City Hospital	Drew Pearson	Christ Church	Church
8.15	Perry Como	Enterprise	CBC Stage	City Hospital	Showboat	Christ Church	Church
8.30	Freddy Martin	Album of Favorites	CBC Stage	What People Think	Monitor	Christ Church	Mike Shayne
8.45	Freddy Martin	Album of Favorites	CBC Stage	What People Think	Monitor	Christ Church	Mike Shayne
9.00	News: Music	Encore	Music Tapestry	Salt Lake Tabernacle	Conversation	News: City Mike	Crime Fighters
9.15	Music Memories	Encore	Music Tapestry	Salt Lake Tabernacle	Conversation	Leisure Listening	Crime Fighters
9.30	Music Memories	Reginald Stone	Vesper Hour	Hour of Decision	Sunday Concert	Famous Voices	Treasury Agent
9.45	Music Memories	Reginald Stone	Vesper Hour	Hour of Decision	Sunday Concert	Famous Voices	Treasury Agent
10.00	News: Party	News: Weather	News	News	News	News	News
10.15	House Party	Kilburn's Sport	Talk	Reading For Fun	Weather	Lighthouse of Hope	Music Dreams
10.30	House Party	Billy Graham	Cassenti Players	Leading Question	Catholic Hour	Lighthouse of Hope	Close of Day
10.45	Party; Sports	Billy Graham	Cassenti Players	Leading Question	Catholic Hour	Interlude	Chapel Chimes
11.00	News: Party	News; Sports	Music & Watrn. Man.	Concert Hall	News	Discourse	News: Sport Desk
11.15	House Party	Melody Journey	Music and Western	Concert Hall	Album of Classics	Discourse	Midnite Music
11.30	House Party	Melody Journey	Man.	Concert Hall	Album of Classics	Discourse	Midnite Music
11.45	House Party	Melody Journey	News; Weather	Concert Hall	Album of Classics	Discourse; News	Midnite Music

MONDAY PROGRAMS

	CKDA	CJVI	CBU	KIRO	KOMO	CJOR	CKWX
8.00	News; Sports	News: Breakfast Show	News: Weather; Good	News; Weather	News; Dial 1000	News	News: Sports Desk
8.15	Dave Hill Show	Breakfast Show	Morning Music	Melody Preview	Dial 1000	Time and Tunes	Al Collins
8.30	News; Dave Hill	News: Breakfast Show	Morning Music	David Valle	Dial 1000	Billy Browne	News; Collins
8.45	Roving Reporter	Breakfast Show	Laura Limited	Howard Miller	Dial 1000	Billy Browne	Al Collins
9.00	News: Lombardo	News: Memories	BBC News: Comment	Wendy Warren	News; Dial 1000	News: Browne	News: Millions
9.15	Guy Lombardo	Book of Memories	Aunt Lucy	Brighter Day	Dial 1000	Billy Browne	Music For Millions
9.30	Meet the People	Aunt Mary	Morning Concert	Helen Trent	Dial 1000	Tune Time	Maple Leaf Junction
9.45	Meet the People	Dr. Paul	Morning Concert	News	Dial 1000: News	Guy Lombardo	Music For Millions
10.00	News: Cash Clues	News: Six For One	Morning Visit	Road of Life	Katharine Wise	News: Homemakers	News: 50 a Day
10.15	Cash Clues	Six For One	Happy Gang	Ma Perkins	Weekday	Homemakers	Music For Millions
10.30	Cash Clues	House Party	Happy Gang	Dr. Malone	Weekday	Homemakers	Music For Millions
10.45	Cash Clues	Shopping Tour	Man Around House	Guiding Light	Weekday	Homemakers	Music For Millions
11.00	News: Lawrence Welk	News: Wally's Mind	Kate Aitken	Mrs. Burton	Weekday	News: Man in House	News: Wally Mind
11.15	Lawrence Welk	Telequiz	Kindergarten of Air	Aunt Mary	Weekday	Man in House	Young Widder Brown
11.30	Maple Leaf Junction	Telequiz	Man and His Music	Nora Drake	Weekday	Bright Spot	One Man's Family
11.45	Top 50	Birthday Party	Man and His Music	Aunt Jenny	Weekday	Bright Spot	Guiding Light
12.00	News: Top 50	News: Freeland's	Man and His Music	News	News	News: Melodies	News: Weather
12.15	Top 50	Free Lunch	News: Showcase	Cecil Solly	Farm News	Kiddies' Karnival	Music For Millions
12.30	News: Sport	News: Weather	Farm Broadcast	House Party	Vanity Fare	Kiddies' Karnival	News: Music
12.45	Top 50	Singsong	News	House Party	Doctor's Wife	News: Around Home	Music For Millions
1.00	News: Top 50	News: Quiz	Music & Watrn Man	Arthur Godfrey	Right to Happiness	House of Music	News: Who Am I?
1.15	Top 50	On the March	Music & Wstrn Man	Arthur Godfrey	Widder Brown	House of Music	Ma Perkins
1.30	Top 50	On the March	Music & Wstrn Man	Arthur Godfrey	Pepper Young	House of Music	Red, White, Blue
1.45	Top 50	Top Tune Time	Music & Wstrn Man	Arthur Godfrey	Woman in House	House of Music; News	Red, White, Blue
2.00	News; Top 50	News: Six For One	School Broadcast	Arthur Godfrey	World of Nordine	Take It Easy	Kate Aitken
2.15	Top 50	Six For One	School Broadcast	Arthur Godfrey	Dr. Peale	Take It Easy	Neighbor Nina
2.30	Eddie Cantor	Harmony House	Matinee	Make Up Your Mind	News: Weekday	Take It Easy	Neighbor Nina
2.45	Eddie Cantor	Three Suns	Matinee	Sammy Kaye	Weekday	Take It Easy	Neighbor Nina
3.00	News: Pringle	News: Calling Island	Matinee	Ruth Ashton	Weekday	Take It Easy	News: Pals
3.15	Norm Pringle	Calling the Island	Matinee	Percy Faith	Weekday	Take It Easy	Rhythm Pals
3.30	Norm Pringle	Calling the Island	Favorites	News: Song Time	Weekday	House Party	Rhythm Pals
3.45	Norm Pringle	Calling the Island	Today's Music	Protective League	Dial 1000	House Party	Rhythm Pals
4.00	News: Pringle	News: Clubhouse	Today's Music	Protective League	Dial 1000	News: Teens	News: Collins
4.15	Norm Pringle	Jack's Clubhouse	Today's Music	Housewives Inc.	Dial 1000	Theme For Teens	Al Collins
4.30	Kiddie Kapers	Reg Stone	"Cutlass Empire"	Housewives Inc.	Parade: Dial 1000	Theme For Teens	Al Collins
4.45	Kiddie Kapers	Reg Stone	"Cutlass Empire"	Bob Nichols	Dial 1000	King Teen Club	Al Collins
5.00	News: Sheriff	News: Services	Traffic Jamboree	Ed R. Murrow	Dial 1000	Hit Parade	News: Collins
5.15	The Sheriff	Armed Services Show	Byline: News	Northwest	News	Hit Parade	Al Collins
5.30	News: Sheriff	Armed Services Show	Tumbleweed Trail	Roundup	Sports: Stocks	Hit Parade	Al Collins
5.45	The Sheriff	News: Sports	Presenting	Frank Goss	Elmer Peterson	Hit Parade: News	Al Collins

14 WANTED—FEMALE HELP

SECRETARY - STENOGRAPHER for club work. One with considerable office experience preferred, good salary to suitable applicant. Please reply stating qualifications to Box 1939, Victoria Press.

3 EXPERIENCED POWER SEWING machine operators for day or evening work in awning dept. Phone 4-2810 or apply Jeune Bros. 570 Johnson St.

CLERK FOR JIMMY LITTLE Store. Willing to change shift, permanent. Apply to Dorothy Little, 2017 Quadra Street.

CAPABLE PERSON TO BOARD and care for twins 15 months old, for one week. Mother will supply cribs and pay $20. Phone 4-5995.

POSTING MACHINE OPERATOR (accounts receivable) required for business house. 5½-day week, good working conditions, M.S.A. benefits. Apply Box 1931, Victoria Press.

EXPERIENCED BAKERY SALESlady wanted for part-time work. 20-25 hours per week. 65 cents per hour. Apply Clearview Bakery, 767 Fort.

GOOD HOME TWO MEALS IN return for light household duties, evening mother's help as arranged and occasional baby sitting. Box 1914, Victoria Press.

PUBLIC STENOGRAPHER
Opening in a bright ground floor real estate office. Start your own business, free space, phones, part salary. Box 1304, Victoria Press.

OFFICE CLERK WITH KNOWLedge of bookkeeping and typing required immediately. Reply stating age, experience and salary expected. Box 1904, Victoria Press.

RICHARD'S BEAUTY SALON REquires hairdresser for his Yates Street salon. Top salary and percentage. Phone 5-1952.

COMPANION HELP FOR SEMI-invalid and family. Live in or out. 7-2328.

EXPERIENCED WAITRESSES wanted. Apply in person, 752 Yates Street.

HOUSEKEEPER - COMPANION, Duncan area. Box 1323, Victoria Press.

CAPABLE MOTHER'S HELP, MUST be fond of children. Good home. Elderly person acceptable. 7-1779.

EXPERIENCED CHECKER FOR dry cleaning plant. Apply Standard Steam Laundry.

EXPERIENCED WAITRESSES. APply in person mornings only. Princess Mary Restaurant.

17 SITUATIONS WANTED—MALE

RELIABLE SINGLE PENSIONER wants job. Apartment house caretaker or similar. Experienced. Can garden, paint, etc. Living quarters, small salary. Box 1330, Victoria Press.

INTERIOR-EXTERIOR PAINTING required nights, week ends and some week days by two young family men. Lowest rates, clean work, references. 2-5971 anytime.

PENSIONER, VERY ACTIVE, seeks part-time clerical employment. Fully experienced office man and typist. Box 1935, Victoria Press.

JIM PAINE AND JACK ROSE WILL do your odd jobs, clothes poles, drains, cement work, fencing, carpenter repairs insulation. Nothing too small. 4-8604 or 3-9884.

JIM DANDY CLEAN-UP SERVICE will clean your garbage, basement, attic or boulevard, hedges and cypress trees. Trees hauled away. 3-3934, after 5 p.m. 3-5341.

ALL TREES TOPPED, FELLED, cut up. Hedges pulled, pruning. Estimates, L. Elves, 3-6452, 3-1805.

BASEMENTS AND ODD JOBS, clothesline poles installed. 4-4613.

GARBAGE REMOVED. REASONable. Phone day or night. 3-0343.

18 SITUATIONS WANTED—FEMALE

QUALIFIED STENOGRAPHER with knowledge of bookkeeping and six years' insurance experience desires position. Apply Box 1327, Victoria Press.

ALL TYPES OF CLEANING—Chesterfield chairs, rugs, windows, Venetian blinds, floors expertly cleaned, waxed and polished. Home Service. Phone 2-3514.

ALL TYPES OF FLOORS EXpertly cleaned, waxed and polished by machine. Homes our specialty. Gregg's, established 1920. 4-5023.

WILL MIND CHILDREN IN MY home, Burnside-Qu'Appelle area. Phone 4-6509.

WILL CARE FOR CHILDREN IN my home by the day, Langford. 8-1039.

19 BUSINESS SERVICES

ASPHALT

HAVE YOUR ASPHALT DRIVEways, walks, done now. 2-8956.

BRICKLAYERS

CHIMNEY REPAIRS, TILE AND slate work. H. A. Ormiston, 4-6777.

BULLDOZERS

EVANS, COLEMAN & JOHNSON BROS. LTD.
For Bulldozing and Shovel Work.
900 WHARF ST. PHONE 2-8121

BULLDOZING AND CLEARING, road grading and back-filling. The right machine for every job.
JOHN D. KISSINGER, JR.
3-8425 Day 2-3947 Night

SOUTHWELL AND HENSON. BULLdozing of all kinds. 5-1132, 9-4234.

CABINET WORK

VARIETY WOOD PRODUCTS
FLEXALUM
ALL ALUMINUM
BLINDS
Plastic or Cotton Tapes
Nylon or Cotton Cords
14 Colors
Free Estimates
133 KINGSTON STREET
PHONE 4-1833

KITCHEN CABINETS, BUILT-IN fixtures. Call Les Peat, 2-1814.

CARPENTERS

FOR EXPERT REPAIRS AND REmodelling, call Norm Fenning. Workmanship and materials fully guaranteed on all carpentry. Free estimates. 2-1904.

FRAMING FINISHING CONtracts gutters, steps, kitchen cabinets. M. Anwyll, 3-7926; R. Reid, 4-8720.

FRAMING, FINISHING CONTRACtors. Specialized roof and gutter work. Phone 7-2943.

FOR KITCHEN CABINETS AND other interior alterations consult H. A. Mason, 3-5510.

CARPENTER REPAIRS, ALTERAtions, gutters, stairs, tile and cement. H. Pistell, 2-8602.

BUILD OR REPAIR ANYTHING, alterations, finishing, cabinet work, greenhouses. Hour-contract. 2-4644

SMALL REPAIR WORK OF ALL kinds. Home Service, 3-8773.

GENERAL REPAIRS, ALTERAtions. Free estimates. E. Eby. 3-5724.

CATERERS

DELICIOUS FRIED CHICKEN, FISH and chip parties, health pastries. 5-1522.

CEMENT

FOR YOUR CEMENT WORK, drains and sewers, R. Mars, 4-5189. Guaranteed work and free estimates.

FOR YOUR CONCRETE WORK, basements, driveways, sidewalks and septic tanks, call Chase & Pedersen, phone 3-9368.

CEMENT SEWERS, TILE DRAINS, septic tanks.
2-3084 W. Trace 9-3671

PETER LAPINVUO, CEMENT CONTRACTOR. ALL WORK GUARANTEED. 9-3872.

ANYTHING IN CEMENT TILE, drain, sewers. A. L. Welch, 2-8662.

CHIMNEY REPAIRS

CHIMNEY REPAIRS
And All Types of Slate and Tile Work
FREE ESTIMATES—TERMS
H. A. (Sandy) ORMISTON
"We Take Advantage of No One"
Phone 4-6777

IT PAYS TO SHOP THE CLASSIFIED WAY

19 BUSINESS SERVICES

CONTRACTORS

COAST
General Contractors
5-1613
ALL HOME REPAIRS AND ALTERATIONS. CEMENT WALKS, NEW STEPS, FENCES. EAVESTROUGHS DOWN PIPES. TILE DRAINS RENEWED OR REPAIRED. FOUNDATION REPAIRS. HOUSE PAINTING SPRAY OR BRUSH. FIREPLACES REPAIRED OR REBUILT. ROOFING REPAIRED, OILED OR RENEWED. MOSS REMOVED FROM ROOFS. INSULATION. ALL OUR WORK IS FULLY GUARANTEED. EXPERIENCED TRADESMEN TO SERVE YOU.
FREE ESTIMATES
FIVE TRUCKS TO SERVE YOU
5-1613 1941 ASH STREET

V L LEIGH
DISTINCTIVE HOME CONSTRUCTION
Repairs, Alterations etc. Complete building service, including plans and financing.
1215 Quadra 3-7482

Farmer Construction
Repair Dept 4-0511 Prompt Service

ISLAND CONTRACTORS, HOUSE levelling, foundations under old houses, cement work, wreck old houses. 4-9457.

GILBERT BROWN
General Contractor
Specialising in
MASONRY CONSTRUCTION
Phone Office 4-6377 Home 7-2323

LITZ HOUSE MOVERS, JACKING, levelling, repairing of dry rot and foundations 4-9211

ISLAND CONTRACTORS, HOUSE levelling, wrecking, foundations under old houses. Cement work 4-9457

ELECTRICIANS

CAMOSUN ELECTRICAL CO. LTD. Contractors. Free estimates, 2-0216.

DRESSMAKING

FORMALS, SUITS, COATS, drapes, alterations, repairs. 4-2402.

DELL'S DRESSMAKING AND SEWing of all types. 2-7390.

FLOORING AND FLOOR SANDING

WESTERN FLOOR CO., 3-8919 3-5732 Complete floor service. S Kinsey Jr.

M & M FLOOR CO LTD.—Floor laying, sanding, finishing. Free estimates Phone 4-0403. 9-2053

V.I. HARDWOOD FLOOR CO., 2100 Douglas. Free estimates. 4-7314.

FLOOR POLISHING

ALL TYPES OF FLOORS EXpertly cleaned, waxed and polished by machines. Homes our specialty. Gregg's, established 1920. 4-5023.

FURNACES

INSTALLATIONS AND REPAIRS. S J. Coles & Sons. 3-3303; evenings. 3-1369.

HAIRDRESSERS

LADIES'
CONTOUR HAIRCUTTING
POPULAR PRICE
FIRTH OF FORT
Suite 9-10, 635 Fort St., 9 to 5.30
No Appointments

Avalon Beauty Salon
(Upstairs Above Kresge's) 3-0522

DE LUXE "ROSE" PERMANENT wave introduced by Marion Kerwin. Hair tested with microscope. Award winner permanent waving, cutting and styling. Introductory offer 25% discount on all permanents. 1405 Douglas Street, Bank of Toronto Building, downstairs. 2-7540.

IS YOUR GARDEN SICK? DOES it need the expert care an experienced European gardener (Horticulturalist) can give it to ensure you the beauty you want it to have? Large or small. Phone Jan Romanczyk, 3-4157, Room 210, 6 to 10 p.m.

MODERN BEAUTY SALON, CORner Gosworth-Cedar Hill. 5-1742. Specializing permanents, hairstyling.

OPEN EVENINGS. PERFECT PERmanents for particular people. Hilda Beauty Shop. 3-0722.

ACT NOW FOR OUR ½ PRICE permanents. New Ray Beauty Shoppe, 833½ Fort. 4-3644.

TYRRELL'S BEAUTY SALON
609 Courtney Street Phone 3-6831

LANDSCAPE GARDENERS

EXPERT DESIGNING AND LANDscaping. Lawn specialists, rockwork, maintenance, etc. Experienced men, lowest prices, hour or contract. Barker, 2-8323.

VICTORIA GARDEN SERVICE
Landscaping, lawns, rockeries. Phone 4-6716, 8-1141.

LANDSCAPING, ROCK WORK, lawns, lawn cutting. New mower. Ken Vanderveide, 3-7573.

EXPERT LANDSCAPING. J. ROZA. 2-7564 BETWEEN 6 AND 8 P.M.

PAINTERS AND DECORATORS

WEBB & SON
4-6827 — Paperhanging painting. Quick, clean, reliable. First-class workmanship. Thirty years' experience Victoria. Terms if desired.

$10 UP, ROOMS PAPERED, PAINTing, brush or spray; stucco waterproofed; free estimates. 2-3837. D Smythe.

GREGGS PAINT WASHING DEPT. Kitchens bathrooms, etc. 33 years' experience Phone 4-5023 Estimates.

C. T. LONGMAN, DECORATOR, painting, spraying, paperhanging. Free Estimates. Phone 7-2813.

MAY I BE OF SERVICE TO YOU? TOMMY HARKER, 3-8773
Paperhanging specialist and painter

CLARK & PATTISON
Painting, Paper, Spraying — 4-0443

$10 AND UP — ROOMS PAINTED and papered. Quick service. 3-3775.

PHOTO ENGRAVING

PHOTO ENGRAVING
Half-tone Line and Color Engraving
Commercial Art
ISLAND ENGRAVERS
649 Pembroke, Just Below Douglas
Phone 3-8831

PLASTERERS

PLASTERING, STUCCO, FIREplaces. Repairs a specialty. First-class work. Reasonable. 4-6732.

STUCCO PLASTERING AND stucco painting. J. Hamilton. 3-3925.

READY FOR ADDITIONAL WORK. Plaster, stucco, repairs, 9-3913.

PLUMBING AND HEATING

C. J. McDOWELL
PLUMBING & HEATING
LIMITED
WE SELL, WE INSTALL
WE SERVICE
1000 Douglas Street 3-4138

BALLAM & RAWLINGS
PLUMBING and HEATING
Oil Burners, Appliances, Sink Units
"RELIABLE PLUMBERS"
2657 Douglas at Hillside 4-1641

T. A. HARVEY LTD.
PLUMBING & HEATING
Repairs—Renewals—Prompt Service
2-8276

PITT & HOLT LTD.
Plumbing, heating, installations. Financed under home improvement plan. 602 Esquimalt Road. 3-7413

PRIDHAM CO. LTD.
622A BROUGHTON 4-6843

A. S. BOWKER PLUMBING AND heating. Specializing in oil burner sales and service, 2-3642.

PAULIN'S PLUMBING & HEATING —Repairs, remodelling, installations. 1323 Government St. 4-1442.

EMPIRE PLUMBING & HEATING. Contracts. 3-9115 706 Kings Road.

EXPERT SEWER AND PLUMBING. Reasonable. Williams. 8-2974.

ROOFING AND INSULATION

ROOFING SIDING INSULATION
ROOF AND GUTTER REPAIRS
CAPITAL CITY ROOFING
1257 PANDORA 3-5911

VICTORIA ROOFING AND INSULATION COMPANY
848 FORT—2-2331
ROOFING - SIDING - INSULATION

GUTTER AND DOWNPIPE REPAIRED AND CLEANED
MODEL SHEET METAL
2010 DOUGLAS 3-3915

SAW SHARPENING

IRA BECKER SAW AND LAWN mower service, keys cut. 612 Cormorant Street 4-8742

VENETIAN BLINDS

VARIETY WOOD PRODUCTS, 133 Kingston Street. Phone 4-1833.

19 BUSINESS SERVICES

WASHING MACHINE SERVICE

WASHING MACHINES
REPAIRS TO ALL MAKES WITH FACTORY-TRAINED SERVICEMEN ONLY. FACTORY REPLACEMENT PARTS USED
McLENNAN, McFEELY & PRIOR
1400 GOVERNMENT STREET
Phone 4-1111 Service Department

HAROLD'S REPAIR SHOP
Washing Machine Specialists, 2-3425

ALL MAKES WASHERS REPAIRED. A. E. Taylor, 816 Fort, 4-3021.

20 PROFESSIONAL SERVICES

ACCOUNTING

CUNOCAR ACCOUNTING SERVICE machine equipped offices comes to your door. Monthly financial report. Efficient—economical. Phone 5-2611, eves 3-9052.

INCOME TAX AND BUSINESS services at reasonable rate. 2-1159.

CHIROPRACTORS

JOHN M. STURDY
1123 Blanshard Street 3-5034
"Specific Chiropractor"
Neurocalometer

CONVALESCENT HOMES

THE FORT PRIVATE HOSPITAL on Comox Bay. Full nursing staff and perfect accommodation for convalescent or elderly people. Box 255, Comox or phone Courtenay 197.

THE PRIORY CONVALESCENT HOME AND HOSPITAL
Under the care of the Sisters of the Love of Jesus.
567 Goldstream Ave., Langford
8-1522

ELECTROLYSIS

UNWANTED HAIR REMOVED permanently. Victoria Electrolysis Centre. 2-0614, 315 Campbell Bldg.

PRIVATE DETECTIVES

FIRST AND FOREMOST IN INvestigations of all kinds.
NATIONAL INVESTIGATION AGENCY
No. 314—620 View Phone 4-2814

TROUBLES— ? ? ? ? ? —CALL
Research Service Ltd (1948)
650 Yates Street 4-0360, 3-8323

PRIVATE INVESTIGATORS

R. J. ADRIAN AGENCY
218—745 Yates. 3-4512

21 PERSONAL

ANYONE KNOWING THE WHEREabouts, or any information whatsoever about John Robert Gordon, who was last known to be living at Sidney, B.C., please contact the office of Peterson and Anderson, Barristers and Solicitors, 204-16 East Hastings Street, Vancouver, B.C.

SUN-BATHING CLUB WITH PRIvate lake, camping and sports facilities is accepting applications, preferably married couples and family groups. Write Secretary, Sol Sante Club, 22 Midwood Road, Victoria.

ALCOHOLICS ANONYMOUS—CONfidential information for men and women, 24-hour call service. Phone 3-0415.

21A BUSINESS PERSONALS

BIRK'S
JEWELLERS — SILVERSMITHS
Jewellery and silverware, worn or damaged, skilfully repaired or made over by Birk's craftsmen. All watch repairing done in our shop and guaranteed for one year. Pearls and all types of beads restrung. Diamond and precious stone jewellery sold on consignment. Estimates gladly given without obligation.
706 Yates St. 2-4241

FUR COATS REMODELLED AND repaired by experts. Victoria Furs Ltd., 831 Fort Street, phone 3-8133.

WASH SCATTER RUGS IN FRIG Cold Water Soap. It's good. At stores.

LADIES—YOUR HUSBAND'S SUIT can be remodelled to fit you! See Morisse, 2630 Douglas St. 3-2038

FUR REPAIR SERVICE
Fur coat, remodelling and repairs a specialty, call and deliver. Paul, 205 Beach Drive. 2-3380.

ATTENTION! CALL US FOR A complete overhaul of your sewing machine. 4-3021. A. E. Taylor & Co. 816 Fort Street.

ANYONE WHO HAS ORDERS NOT picked up at Button Shop, 1241 Broad Street, please call 4-7467.

SLENDOR TABLETS ARE EFFECtive. Three weeks' supply $2; nine weeks, $5, at all druggists.

CAMPBELL STUDIO PORTRAITS for Mother's Day. 3-5934.

LEARN TO DRIVE AT WINDSOR Driving School. 3-7731.

25 DANCING

GIVE YOUR
SOCIAL LIFE
A LIFT!
Join the happy throng at the "Barclay's" private and class lessons in Fox Trot, Rhumba, Waltz, Samba, Tango, Swing, Mombo, Cha-Cha. Open 11 a.m. to 10.15 p.m.
THE BARCLAY'S DANCE STUDIOS
647 Port Street Call 5-1496

ACADEMY BALLROOM DANCING. Private lessons, class beginners, intermediate, advanced. Rates on application. 3-1643, 1012 Douglas.

27 FUEL

WOOD AND SAWDUST

100% FIR
MILLWOOD
FROM SOOKE
DELIVERED IN 2 AND 2½-CORD LOADS
100% COARSE FIR SAWDUST
QUICK DELIVERY BY BLOWER
EMPIRE FUEL LTD.
739 PANDORA AVE.
2-2424 Sooke 24-T

FIR WOOD
Guaranteed 100% Fir
12-Inch Lengths
Ready for Immediate Use
QUICK DELIVERY
HONEYMOON BAY FUEL
PHONE 4-8725

27 FUEL

BUDGET SPECIAL
¼-Ton (Drumheller egg) and 2 Sacks Kindling—$7.00 Delivered
¼-Ton (Flamex Briquettes) and 2 Sacks Kindling—$8.00 Delivered
Coal — Firelogs
HARKNETT FUEL LTD.
737 PANDORA AVE. 4-2647

SAWDUST
100% fir, immediate delivery.
3 units by blower, $22.50.
2 units by blower, $15.00.
DHILLON FUEL CO.
3-3811 2-0459

FIR SAWDUST
2½ Units (Blower) $17.50
Langford Fuel 3-5910
Morning, Noon and Night

WHY SLAVE WITH WOOD? Clean Alberta sootless Diplomat "Ideal for kitchen range." Nut, $14.10 ton; Egg, $16.60 ton; Lump, $18.80 ton. Richard Hall and Sons, 746 Fort Street, phone 4-1431.

BONE - DRY FIR PLYWOOD kindling, 1½ cords, $12. Place your order now. Delivered L. P. Moss Bros. Fuel, 4-1755.

SUMMER COAL DISCOUNTS start April 16. Cameron Active Fuels Ltd., 3-3121, 723 Cormorant. 3-5343.

GOOD COAL, WOOD AND PRESTO logs. Ronald Hopkins Fuel Co., 7-1018.

VICTORIA DOUGLAS FUEL
No 1 fir wood delivered in 2 loads 1316 Government, 4-6568.

DRYLAND FIR SAWDUST, BULK only; also shavings for farm. O.K. Fuel, 760 Topaz, 4-2452.

28 A BUILDING SUPPLIES

"RANCH PANEL"
IS A SMART, NEW VERTICAL CEDAR SIDING AT YOUR VICTORIA DEALERS
CAN BE OILED, STAINED OR PAINTED
SEE "RANCH-PANEL" VERTICAL CEDAR SIDING AT YOUR LOCAL LUMBER DEALER
Manufactured by
BRITISH COLUMBIA FOREST PRODUCTS LTD.
Phone 2-7221
371 GORGE ROAD E.

RUBEROID SIDING
PHONE GAR TAYLOR DIRECT
2-2331
WALL TILE, FLOORING, ROOFING INSULATION
VICTORIA ROOFING & INSULATION
848 FORT 2-2331

28 A BUILDING SUPPLIES

CROWE
GONNASON
CO. LTD.

Now is your chance to pick up 2", 2¼" and 3½" common nails—selling at only $11.25 per keg

WHITE O.S.
PAINT SPECIAL
Pittsburgh—Get good coverage. Only $4.95 per gal.
Cedar lath, per 100 $2.20
Odd sash $1.00 each

DOORS
Several sizes—in oddments—$4.00 to $10.00, depending on style and sizes. There are a number which will make front door conversion jobs.

HOME SHOP
WOODWORKER
There is still a number of parts of power tool accessories selling for half price.

2324 Government Street
3-7141

NEED MORE ROOM?
Materials only, or installed jobs to finish that attic, make a recreation room, build a garage, or convert your home for added revenue.

LINO TILE?
Let us help you select your lino tile floor patterns and color schemes. See full-scale designs installed in our new salesrooms.

ISLAND BUILDING SUPPLY COMPANY
575 Gorge Road East. Phone 3-5178
(Opposite B.C. Electric Bus Depot)

28 A BUILDING SUPPLIES

DOMAN'S
BETTER BUYS
IN BETTER LUMBER
LUMBER IN ALL GRADES
FOR ALL JOBS
102 Esquimalt Road
AT POINT ELLICE BRIDGE
Your Lumber Number
5-2409

DRYSDALE'S
SPECIALISTS IN CEDAR OR FIR SASH AND WINDOWS
For your protection all our Sash are dipped in Tim-Ber-Lox to protect against rot, warping and shrinking.
Let us measure your openings and quote you a price.
Drysdale Sash and Door Co. Ltd.
1720 Cook St. Phone 4-4411

SAVE ON ROOFING
Duroid No. 1 Hex. Shingles, 7.95 sq. Black, Forest Green, Toy Red
CEMENT - SAND - GRAVEL

4" Clay Drain Tile	.12
4" Clay Fittings	.55
Chimney Blocks	1.35
Flue Lining, 8x8, 2 ft.	1.90
Red IXL Bricks, No. 3	.06½
Grey or Cement Bricks	.04½
Building Blocks, 8x8x16	.35
Portland Cement	1.20

TOOL RENTALS
Free Estimates — Budget Terms
LANGFORD BUILDING SUPPLY
940 Goldstream Avenue 8-1724

PAINT-UP
for
SPRING
Choose the color you want from custom shades or select what you need from ready-mixed colors in quality proved BAPCO PAINTS.
Everything in building supplies, lumber, panelling, counter-tops and wallboards.
Shawnigan Lumber Yards Ltd.
2000 GOVERNMENT. CALL 3-7261

28 A BUILDING SUPPLIES

CASH DISCOUNTS ON ALL PREPAID ORDERS
FENCES — FENCES
ALL LUMBER FOR
50-FOOT FENCE
NUMBER 1 QUALITY
COMPLETE—$13.50

8' 2x4" studs S4S, $25 per 1,000 board feet.	
8' 1x4" S4S, each	14c
6' 1x3" S4S, each	7½c
6' 1x4" S4S, each	10c
6' 1x4" T and G, each	10c
6' 1x6" T and G, each	15c
6' 1x6" S4S, each	15c
6' 2x3" S4S, fir, each	15c
6' 2x4" S4S, fir, each	20c
4x4" Cedar, per lineal ft.	13c
5x5" Cedar, per lineal ft.	21c
6x6" Cedar, per lineal ft.	31c

Super Grades
Price per thousand board feet.

1x6" Tongue and groove	$34.00
1x8" Tongue and groove	$39.00
2x4" S4S, random lengths	$40.00
1x8" Shiplap, random lengths	$40.00
8' 2x4" Studs, S4S	$40.00
1x10" S4S, Number 2 Common and Better, 8' lengths	$60.00

Cedar, Rough or Dressed, for All Requirements in Stock
We can supply top grades of Douglas fir framing materials at lowest prices in town: 2x2", 2x3", 2x4", 2x6", 2x8", 2x10", 2x12", 4x4", 6x6" posts and 8x8" beams rough, dressed on four sides or two edges; 1x6" 1x8" or 1x10" shiplap.
Prompt and courteous service. Satisfaction guaranteed. Open Monday to Saturday, including Wednesday.
8 a.m. to 5.30 p.m.
ATOM LUMBER COMPANY LTD.
210 Johnson St. W. 2-6621 2-2249
Evenings, 2-4932
We are located just east of Victoria West Park and right across from the E. & N. Roundhouse.

BUILDERS SASH
& DOOR
Another carload of quality mahogany-faced plywood doors—strong cross-grid construction, precision cut and fitted—ideal for a nice paint or varnish finish. Look at these attractive prices.

2.0x6.6x1⅜	Each	$ 6.95
2.4x6.6x1⅜	Each	7.75
2.6x6.6x1⅜	Each	7.95
2.8x6.6x1⅜	Each	8.25
2.10x6.8x1¾	Each	11.50
3.0x6.8x1¾	Each	11.50

SPECIAL
While they last—100 sheets 4 ft x 8 ft. x ¼" mahogany plywood, rotary cut—Grades 3 and 4, mixed but very suitable for wall panelling in rooms where top quality is not essential. Per sheet $4.00

RUSTPROOF
Metal windows, the ultimate in all steel—hot dipped galvanized—guaranteed to withstand rust—roto operated and slim line borders make fine appeal in any home. We have a size to suit your home and can supply frames to your specifications.

BUILDERS SASH
AND DOOR LTD.
350 Garbally Rd 2-3171
Open Saturdays 'til 12.30

A NEW CONCEPT IN ENAMEL FINISHES
"Jellenamel"
ALKYD TYPE
ODORLESS
NO SETTLING IN THE CAN
NO STIRRING
WON'T SAG OR RUN
INTERIOR OR EXTERIOR
Half pints 95c! Quarts $3.20
Everything to Build Anything
SIDNEY
LUMBER
Limited
2333 Government Street
Phone 2-5187, 2-5188

R. A. GREEN
Lumber Co. Ltd.
2891 Douglas St. 4-7614
Mahogany Doors
Windows, Storm Sash
Flooring
Plywoods
Insulation
Gutter, Clear fir, long lengths.
LUMBER
For your construction and finishing needs
IF YOUR CREDIT IS GOOD—IT IS GOOD WITH US.

GAIN EXTRA WALL AND FLOOR SPACE WITH
PELLA
Wood Folding Doors
AVAILABLE IN OAK, BIRCH AND MAHOGANY AND WHITE PINE
B. T. LEIGH
Venetian Blinds Metal Weatherstrips
736 Newport Avenue 3-0685

ZONOLITE
$1.50 a Bag
VICTORIA RETAIL LUMBER YARD LIMITED
1901 GOVERNMENT 3-2139

Parker Johnston Ltd.
CONVENIENT AND COMPLETE BUILDING SUPPLY HEADQUARTERS
Also Specialists in Roofing, Siding, Insulation, Floor Coverings and Miraplas Wall Tile.
1314 Broad Street 2-9181

FENCING FOR LESS
Plywood Projects and Plans
50 ft. of fencing and nails at $15.50
12'x20' garage complete $146.50
Saanich Lumber Yards
Open ALL DAY SATURDAY
"From Producer to You"
3041 Douglas Street 5-2486-7
Eves. 4-3508

DO NOT SUFFER FROM WET AND muddy driveway. Road gravel delivered promptly. Also sand, gravel and cement. O.K. Trucking, 760 Topaz. Day phone 5-1812; night 4-3457.

G.E. TEXTOLITE PLASTIC COUNter and wall surfacing. Exclusive designs, over 70 patterns and colors to choose from. Victoria Builders & Contractors Supplies Ltd. 5-2496.

28 A BUILDING SUPPLIES

STEWART &
HUDSON LTD.
MEMBER RETAIL LUMBERMEN'S ASSOCIATION

Undecided?
About your building program, where to buy lumber—what grades to use—about delivery and credit terms? Let Stewart & Hudson help you resolve these matters to your complete satisfaction. Our lumber sales department is large enough to offer you the largest selection in town—yet small enough for friendly individual service. Remember, our motto
"A BOARD OR A BUILDING"
Before you start building call in and open a convenient credit account—pay the 15th month following. Let our trained, experienced sales staff assist in the proper grade of lumber for each phase of your program—saves money, too.

Order Now
You benefit by our long-range buying program of stockpiling before summer prices advance. All prices per 1,000 ft. or more.

2x4 dressed cedar utility, per M	$29.00
1½x10 No. 3 cedar forest siding, per M	$29.50
1x6 utility T&G, per M	$35.00
2x4 dressed utility, per M	$40.00
2x6 dressed utility, per M	$35.00
2x8 dressed utility, per M	$35.00
1x8, 1x10, 1x12 dressed cedar boards, per M	$40.00

See Our Premium Shiplap
Yes, as the name implies a useful premium grade shiplap for all building work resawn especially for Stewart & Hudson from export grade dimension all standard size shiplap — grading almost approximates No. 3 quality—a popular item with all building contractors: 1x6, 1x10 and 1x12, per M $50.00
1x8 wide, per M $55.00

Garden Stakes

3 ft. long, 25 pcs, bdl.	40c
4 ft. long, 25 pcs., bdl.	50c
5 ft. long, 25 pcs., bdl.	63c
6 ft. long, 25 pcs., bdl.	75c
7 ft. long, 25 pcs., bdl.	88c
8 ft. long, 25 pcs., bdl.	$1.00
12 pcs. 1x2 6 ft. bdl.	95c
Cedar Lath—3 ft. long, 100 pieces	$1.45
Hot Bed Frames 2 ft. lumber about 24" high—slopes to front 36"x60"	$4.50
Hot Bed Sash all glazed, 36"x60"	$6.90

All materials reddi-cut for 8'x10' greenhouse including glass $89.50 terms.

Fences
Yes, a large variety and selection of fencing materials—posts—boards—railing—pickets, etc., all materials for a 50-ft. fence as low as $13.50 Buy a reddi-cut fence, all materials cut to length, including nails (no baseboard).
50 feet, only $15.95
Quality Reddi-cut fence includes baseboard and nails, 50 ft. only $17.75 Write, call or phone for free copy of 16-page illustrated booklet "Let's Build a Wood Fence." Buy fences on budget terms.

Plywood Special
OVER SIZE SHEETS
60"x90"x¾" degrade sanded, $9.25
60"x96"x¾" degrade sanded, $9.95
Hundreds of other sizes in plywood cuttings; prices from 6c each

Pacific Paint
Known throughout the West, a quality brand manufactured by well-known B.C. manufacturer during slack winter months. Comes in exterior gloss or primer—interior gloss and undercoat—white only but can be tinted any color.
Per gallon $4.75 Per quart $1.29
Large stocks Monamel—Monamel X, Monaseal Satin Latex and all paint sundries. Buy paint on budget terms.

DeWalt
A great name in all-purpose power saw. The new 9" DeWalt power shop with 50% more power at no extra cost. Do all your woodworking jobs on one machine—sawing, sanding, dado, routing, drilling, etc.
Call in for a free demonstration.
9" saw, ¾ h.p. $319.00
10" saw, 1½ h.p. $515.00
Terms of course and trade ins.

Yes
A complete one-stop service for home builders, drain tile, cement lime sand and gravel, Gyproc, roofings, wallboards, mouldings, builders' hardware, etc. Do home repairs and improvements now — add a room, enclose porch, finish exterior, complete basement rooms, etc. Buy all materials now — pay later on easy monthly instalments — floor sanders and edgers to rent.

STEWART &
HUDSON LTD.
405 GORGE ROAD
2-3171—2-3172—2-2612
OPEN ALL DAY SATURDAY
LOTS OF FREE PARKING
Also at
DUNCAN, LADYSMITH, NANAIMO, PORT ALBERNI

MOORE-WHITTINGTON
LUMBER CO. LTD.
SPECIAL
CLEARANCE
VALUES IN
STOCK SASH
All 3-lights and 1⅜"—

2 x 3'	$2.30
2 x 3'6"	$2.95
2' x 4'	$3.20
2'4" x 4'	$3.75
2'6" x 4'	$3.90
3' x 2'	$3.05
4-lights, 1'8½" x 2'1½"	$1.80
6-lights, 2'½" x 3'6"	$3.40
2'4¾" x 2'11⅝"	$4.80

AND OTHER BARGAINS
FIR SLAB DOORS
1'6"x6'5½"x1⅜". Perfect for kitchen cabinet, closet or broom cabinet drawers.
$5.00 each
Still a number of
KITCHEN HANDIES
A miscellaneous selection of utensil racks, etc. clearing at $1.00
MEDICINE CABINETS
Well-made, with plate glass mirror, N.H.A.-approved $14.25

The Moore-Whittington Lumber Co. Ltd.
Turn West at the Roundabout
Two Blocks Down Hillside
2614 BRIDGE STREET 3-7108

LOADING AND HAULING DIRT, fill, etc. Concrete and road gravel. Reasonable. 9-1750 or 9-4172.

28B CLOTHING, FURS, SHOES, ETC.

SPECIAL LOW PRICES
Lady's coats and dresses. Jane's Place, 1819 Douglas 3-7034

BLUE-GREY PURE SCOTCH WOOL man's suit, size 40, stout, 2 pairs trousers, nearly new. Phone 2-2500.

BECAUSE GOING SOUTH, RED fox fur coat for sale, ¾ length. 3-0318 after 5.

CHILDREN'S SHOES FITTED AT home. Foot Prince. 4-0323.

28 D FURNITURE

GOOD
USED FURNITURE
SPECIALS

Enterprise Enamel Wood and Coal Range with closet. Snap at ... $69.50
Single Bed, good spring mattress ... $29.50
Armless Lounge, like new ... $49.50
Large Dresser ... $24.50
12' x 12' Rug, poor shape ... $9.50
9' x10½', little better than above rug ... $18.50
6'x9' Floral Rug, with felt, nice shape ... $24.50
9'x12' Rug, really tough shape. Take it away ... $2.50
Used Chesterfields, all prices.

VOGUE FURNITURE
Out of the High Rent District
860 YATES 4-3111

SPECIAL CLEARANCE
OF TRADE-IN
FURNITURE

High-grade Barrymore Wilton Rug, 7' 6" x 10' 6" ... $95.00
Monarch Ice Refrigerator ... $19.50
5-piece Breakfast Suite ... $19.50
Arm Davenport ... $35.00
2-piece Wine Chesterfield Suite ... $69.50
6-piece walnut Dinette Suite ... $89.50
B[illegible] Carpet [illegible]
Table Lamp, complete ... $6.50
Bridge Lamp, complete with shade ... $9.50
Chesterfield Chairs ... $7.50

HOME FURNITURE
825 Fort Street 2-5138

STANDARD
FURNITURE
View Street Specials

5-Piece Chrome Set—Reg. $79 ... $59
Mahogany 6-Drawer Chest—Reg. $255 ... $149

STANDARD FURNITURE
VIEW STREET
BARGAIN BASEMENT
Downstairs in Scollard Bldg.
View Street, just up from Douglas

Baby Buggy ... $9.50
Singer Sewing Machine ... $22.50
6-piece walnut Bedroom Suite ... $129.50
Studio Couch, like new ... $45.00
Walnut Record Cabinet ... $24.50

HOLLAND BROS. & CO.
824 Fort Street 3-0913

FURNITURE SPECIALS
3-piece slip - covered chesterfield suite ... $55
6-piece walnut dinette suite ... $59
Leonard refrigerator, good working condition ... $85
Odd dressers ... $7 and up
Kitchen table, 4 chairs ... $7
Numerous other buys in our rear showroom.
PANDORA USED FURNITURE
1050 Pandora (near Cook) 3-6319

QUALITY USED FURNITURE
Expensive studio couch ... $45
Walnut gate leg table ... $29.50
Walnut finish tea wagon ... $22.50
Blonde vanity, square mirror $29.50
Twin platform rockers, both ... $65
7'x9' Wilton Faraston rug ... $60
Carved green chesterfield suite $110
ACME FURNITURE, 618 PANDORA
One block west of City Hall.

KILSHAWS AUCTIONEERS
WE BUY — WE SELL
WE APPRAISE
4-6441

MAYNARD & SONS
AUCTIONEERS AND APPRAISERS
Contact us before selling
733 Johnson Phone 4-5921

YOUR MATTRESS REBUILT LIKE new at a genuine saving Upholstery repairs Box springs and couches rebuilt Atlas Mattress Shop, 2714 Quadra at Hillside 4-4925

YOU'LL BE AMAZED HOW MUCH you can save on the cost of a new chesterfield by letting our experts reupholster and modernize your present one. Hagel's Chesterfield House, 1536 Johnson 4-3042

FRENCH POLISHING REPAIRS furniture refinishing Specialty Finishers 751 Discovery St 2-4612

THREE PIECE CHESTERFIELD cleaned, demothed, sanitized in your home, $12 Work guaranteed Ambassador Home Service 2-5532

CHESTERFIELD SUITES, TABLES, chairs, etc. Goodwill Enterprises, 917 Pandora. 2-8315.

NOW YOU CAN GET BEAUTIFUL corner cabinets at Fahy's Antique Repair Shop, 508 Cormorant St

LARGE NEW WOODEN CRIB, dropside, panel ends, $16.50. 1225 Hillside Ave.

DINETTE SUITE, AIRFOAM CHESTERFIELD and chair, twin bedroom suite, carpet. Phone 2-8672.

OAK DINING TABLE AND CHAIR, $30. 2-4675.

28E MUSICAL INSTRUMENTS

WANTED—TO BUY

Heintzman, Mason and Risch or Bell pianos. Appraised credit can be applied on purchase of any merchandise in the store or cash voucher obtained.
Phone 5-1311
HUDSON'S BAY CO.
Pianos, 3rd Floor

"HE"
And Other Top Tunes Available at
BERNIE PORTER
MUSIC STUDIO
1009 Blanshard Street 3-9542

Sheet Music - Instruments
735 VIEW ST PHONE 2-1311
Western Music Co. Ltd.
Victoria Branch

HEAR THOSE RECORDS BETTER with a Seabreeze Hi-Fi record player from Ward's. These players come in walnut and mahogany and have truly amazing sound reproduction. Available on the easiest terms and trade-ins gladly accepted. Inquire today. Free home demonstration with no obligation. Ward's Music Ltd., 1320 Broad St. 2-8146.

START YOUR CHILD TOWARDS his musical education on any instrument of your choice under the expert guidance of Ward's staff of competent teachers. Inquire today about your free trial lesson. 1320 Broad St. 2-8146.

SEE THE NEW MINSHALL ELECTRONIC organs, 2 styles, $985 and $1,365. Easy to play. Used Minshall, $500; Hammond, $1,600. Terms arranged. Willis Organ and Piano Co., 600 Courtney. 2-4712.

HEINTZMAN & NORDHEIMER pianos, new and used, for sale or rent. Showroom at 2020 Douglas. By appointment. 3-0248. Exclusive agents Fletcher Bros Ltd. (Walter Fletcher)

SLIGHTLY USED 3-SPEED RADIO-phonograph. Beautiful mahogany cabinet. $99.50, terms, $10 per month. Fletcher Bros.' showroom, 2020 Douglas. Phone 3-0248 for appointment.

FIVE PIANOS, MODERN STYLES, all reconditioned and tuned, $149 to $325, terms $10 per month with down payment. Willis Organ and Piano Co., 600 Courtney. 2-4712.

JUST ARRIVED, THE WORLD'S most beautiful ranch style spinet piano in limed oak. Fletcher Bros., 2020 Douglas. Phone 3-0248 for appointment.

VERY SMALL WEBER PIANO AND bench, completely reconditioned and guaranteed. Rent to purchase. Fletcher Bros. 3-0248.

KNABE GRAND PIANO AND bench. Excellent condition, $895. 4-7904.

ALL THE LATEST HITS ON RECORDS, sheet music and piano rolls now at Ward's Music Ltd. 1320 Broad St. 2-8146.

GERHARD HEINTZMAN PIANO for rent, $7 per month. Rent applies on purchase. Fletcher Bros 3-0248.

KAY GUITAR WITH CASE IN good condition, $40 or nearest offer. 2-9344.

WANTED TO BUY, USED SPINET piano. Fletcher Bros., 3-0248.

NEW AND USED PIANOS. REX School of Popular Music 739 View St. 4-5031

LOVELY HEINTZMAN PIANO AND good Estey organ. 4-1236.

MENDELSSOHN PIANO. GOOD tone, $95. 1745 Davie, 3-0865.

28F TELEVISION and RADIO SALES and SERVICE

USED TV
BARGAINS
Completely Installed
With 20' Folded Vee
Antenna

21" General Electric with matching base ... $189.00
21" Emerson 22 tube table model ... $219.00
17" Pye closed-door console $189.00
21" Viking 22 tube closed door radio-phono TV combination as new ... $445.00
17" Motorola table model (still under warranty) ... $195.00
Viking Combination Radio-Phono, blond finish (ideal for the rumpus room) ... $59.00
All sets have been reconditioned by our Service Dept. and carry 90-day Guarantee on parts.
Terms Arranged

KING TV
SALES - SERVICE
ANTENNA INSTALLATIONS
JOHNSON and BLANSHARD
4-9913 4-9913

1956 20-TUBE 21-INCH
WESTINGHOUSE
CONSOLE TV
WITH FREE 20-FOOT MAST AND ANTENNA
$259

HUMBER'S
"Warehouse to Your House"
531 BASTION STREET 3-2111

TV SPECIALS

21" Motorola, table model, with stand ... $189
21" Fairbanks De Luxe, table model, with legs ... $199
Slightly marked cabinets. New set warranties.
15' Antenna Kits with above $21.50

COAST ELECTRONICS
1112 Langley Street 3-5544

LATEST EQUIPMENT!
5 Technicians to serve you—members of R.E.T.A.
Butler Brothers
Supplies Ltd
3396 Douglas St. Phone 3-1511

SUPERIOR TELEVISION
Experts in improving TV reception
TV aerials installed
TV repairs to all makes
7-1125, until 9 p.m.

RADIO AND TV
SERVICE
Call T. G. Rayfuse
VICTORIA WEST RADIO & TV
761 ESQUIMALT RD. 2-4413

TELEVISION SERVICE
2903 DOUGLAS 3-5821
Electronic Service Engineers

KENT'S LTD.
RADIO AND TV SERVICE. PHONOGRAPH NEEDLES, INCLUDING DIAMONDS FOR ALL MAKES OF RECORD PLAYERS. HAVE YOU HAD YOUR NEEDLE CHECKED LATELY? WE CARRY A COMPLETE STOCK OF PORTABLE RADIO BATTERIES. 742 FORT. SALES, 3-7104. SERVICE, 3-3513.

CHANNELMASTER TRAILBLAZER Antenna with rotor and 25-foot mast, completely installed, $99.50 Edward Drew TV 745 View Street 2-8511

THE PLACE TO BUY ANTENNA Repair Parts
TELE TECH SERVICES LTD.
922 Meares St. 4-7512

SALES, SERVICE, REPAIRS BY expert technicians, member R.E.T.A. Precision equipment Central Television Specialists, 4-1432.

ATKINSON & PEARCE
Guaranteed Service and Repairs to all makes of radio and TV.
2-8521 620 Fort Street

TELEVISION, RADIO REPAIRS. Coast Electronics. 1112 Langley. 3-5544.

WANTED METRONOME, MECHANICAL or electric. 2-5429 after 5.

HAULTAIN RADIO ELECTRONICS, TV appliances 1501 Haultain. 2-3714

28G REFRIGERATION SALES and SERVICE

FRIGIDAIRE
Factory Clearance of 9.1 cu. ft. Special $259
As low as 10% down.
BUTLER BROTHERS
SUPPLIES LTD.
3516 Quadra Keating Crossroad
3-6911 Keating 90

EXPERT REPAIRS ON REFRIGERATORS and freezers; also factory enamel refinishing on all appliances. Refrigerator Refinishers Ltd. 3-5877.

7-8 CU. FOOT FRIGIDAIRE REfrigerator. Never used. Full guarantee. $185. 2658 Belmont Ave.

20 CUBIC FT. UPRIGHT JORDAN deep freeze, 3 years old. Cost $800. Will sell for $350 cash. 2-6450.

18 CUBIC FEET AMANA HOME freezer, $350. Keating 21-X.

LARGE SIZE UPRIGHT FREEZER, $350. 8-1969.

28H SPORTING GOODS

SPINNING OUTFITS, ROD AND reel complete, $9.50 up. Ralph Wherry Sporting Goods, 629 Pandora.

SET OF HENSELLITE BOWLS SIZE 4⅞, with carrying case. Price $30. Phone 9-2255.

PEETZ RECORDER REELS, PEETZ tackle. 574 Johnson. 3-3652.

28 I HIGH FIDELITY

PHILIPS
HI-FI SPECIAL
$150 TRADE-IN

On Your Present
Combination or Piano
On the
PHILIPS
"CONCERT HALL"
HI-FIDELITY SET
"Sound at its very Best"

Regular ... $429.95
Trade-In ... $150.00
You Pay Only ... $279.95

See one—Try one—Buy one

KENT'S LTD.
742 FORT 3-7104

28 J SEWING MACHINES

ANNUAL TRADE-IN CLEARANCE—Portables, cabinet models and treadles, all reconditioned and guaranteed for one year, from $9.95. Elna Sewing Machines Ltd. 742 Yates.

SINGER TREADLE SEWING MAchine, excellent condition, $20. 2-9498.

SEWING MACHINE, 31K15, Tailor's. 3-2038 between 10-5 p.m.

THE WISE AND THRIFTY buyer shops the Classified section daily.

28 K BICYCLES and MOTORCYCLES

LOOK! LOOK!
For only $5.00 per month, you can rent a bicycle. All rental payments come off purchase price if you decide to buy. You can't lose. See
ROBINSON'S
1307 Broad 3-6212

BROOKLANDS MOTORCYCLE SALES & SERVICE LIMITED
Home of "Harley-Davidson"
Many Models to Choose From.
937 Fort New and Used 3-5926

FREE ESTIMATES
On all bicycle repairs—brakes, frame repairs, respoking wheels, etc. Carmichael's Bicycle Shop, 747 Pandora 2-9728

BIKES LOANED FREE
While yours is in for repairs. Fast, guaranteed work. Open to 6.15. Overseas Cycles, 624 Pisgard. 2-0232.

BICYCLES, 3-SPEED $39.50; NEW tires, $1.95 new tubes, 95c. Bikes all sizes. Repairing while you wait Aaronson's 585 Johnson

REPAIRS! REPAIRS!!
All bicycles, tricycles and wheel goods. See Victoria Sporting Goods, 1410 Douglas. 4-7374.

HARLEY "61" FOR SALE, $485 OR will trade for cabin boat. Phone 2-2729. Cycle at 937 Fort Street.

LES SLOW'S
Motorcycle Sales & Service
2647 Douglas St Phone 4-7843

FRANCIS-BARNETT AUTOCYCLE, good condition, very reasonable. Phone 4-2082.

BOY'S RALEIGH 3-SPEED BIcycle, rear hub brake, dynohub generator. Excellent condition. 4-8333.

1950 B.S.A. MOTORCYCLE, 125 C.C., very good condition, $125. 7-2944 after 6.30.

1954 B.S.A. 150 C.C. MAJOR. EXcellent condition with dual seat. Best offer. 9-4927.

1950 B.S.A. MOTORCYCLE, 125 C.C. Very good condition, $125. 7-2944 after 6.30.

LADY'S 28" BICYCLE, MEDIUM tricycle, both rebuilt C.C.M.'s. 2-8580.

1949 B.S.A. MOTOR BIKE, 250 C.C., good condition. What offers? 9-2326.

MAN'S C.C.M BICYCLE, CARRIER, good condition. 3-5793 after 5.

GIRL'S RALEIGH BIKE, GOOD condition. Reasonable. 2-0756.

200 C.C. MOTORCYCLE, EXCELlent condition. 628 Hillside, 2-6820.

TRICYCLE, AS NEW, $12. 3-5460.

28 L STOVES and FURNACES

SEE
SOUTHALL'S
For
GAS AND OIL
HEATING EQUIPMENT
We Supply, Install and Service Them All.
SOUTHALL'S
745 PANDORA 4-2961

"PACIFIC"
The famous sealed-in-steel furnace and oil units that cannot smoke. Gives you a lifetime's satisfaction
PACIFIC SHEET METAL WORKS LTD
1009 Yates 3-3169

ALL ENAMEL CYCLOS OIL ranges only $299.50 completely installed with gravity system plumbing, base plug, etc. Clean, efficient operating guaranteed. C. Tayler Home Appliances, 1436 Government St., 3-3281.

VICTORIA FOUNDRIES LTD.
621 Princess Avenue — 4-2124
"Radio" Cast Iron and Steel Furnaces. Furnace, stove and sawdust burner parts. Castings made to order.

36-INCH GAS RANGE, USED ONLY few months, four burners, two storage ovens, grill, thermostat oven control, $165 or nearest reasonable offer. 3-8224.

FULL ENAMEL OIL FACTORY-made range, French top, $199.50 plus your old range; other models to choose from. Eagle Sales, 1016 Fort. 2-3923.

FURNACES INSTALLED AND REpaired Shaw Sheet Metal, 2116 Government 3-2342 days 9-3148 nights

UNIVERSAL OIL FURNACES AND furnace repairs. Free estimates. Model Sheet Metal. 3-3915. 2010 Douglas Street.

USED CYCLOS OIL RANGES, suitable for summer home, $50 up. Eagle Sales, 1016 Fort, 2-3923.

INSTALL A CYCLOS DE LUXE OIL burner in your range. Carter's Stove Store, 820 Fort St. 3-3511.

SEE COAL AND WOOD FURNACES and oil fire package units. Southall's 745 Pandora 4-2961

FURNACE REPAIRING AND INstallation air conditioning. Free estimates Hugh Neuman 4-2008.

USED ELECTRIC RANGES, $19.95 and up. Kent's Ltd. 742 Fort. 3-3513.

USED 18-INCH WELDED STEEL furnace. Copper coil, duct work. 3-9496.

ONE LARGE THOR OIL SPACE heater, practically new, barrel and new pump included, $50. 2-1677.

TWO-BURNER ELECTRIC RANGette, good condition, $25; also hotplate, $3. Phone 5-2896.

FULL-SIZE WESTINGHOUSE ELECtric range. 3-6171.

G-E JUNIOR RANGE, 220 VOLT. Perfect condition, $50. 4-6685.

USED JACKET HEATER, $15. 3-9496.

USED CYCLOS OIL RANGE, GOOD condition $50. 1280 Gladstone.

28M MACHINERY

FOR RENT
Compressors Concrete Breakers Rock Drills Pumps Mixers
I.E.L. Chain Saw Agents
Alf Becker 2981 Tillicum, 4-6414

RENT-A-TOOL
3108 Shelbourne 2-2214

28 N GARDENS and SUPPLIES

FERTILIZERS

GREEN CROSS
GARDEN PRODUCTS
A familiar name to gardeners. Now is the time to use fruit tree and garden spray
Handy 1-lb. carton ... $1.25
Weed-No-More weed killer, 16-oz. tin ... $1.65
Universal Spray Guns ... 49c
"Snap-Cut" Pruning Shears. Limited quantity. Special ... $2.49
"Killer Kane" easy weed killing. No bending. Only ... $2.25

Mc & Mc
Everything for the Gardener.
1400 GOVERNMENT 4-1111
Free Customer Parking Lot. Enter from Cormorant Street

"FERTIL-ADE"
The modern liquid fertilizer for lawns and gardens.
Sprayed on by professional applicators.
● ODORLESS
● NON-BURNING
● NON-TOXIC
For Free Estimates 4-7104
WALTER WALKER & SONS.

FERTILIZE NOW USE DUCK guano for best results Rosebeds, flowers vegetable and lawns. 60c sack Sidney Duck Farm. Phone Sidney 180 We deliver

BRING BACK THOSE BROWN LAWNS. SIGN UP NOW FOR FOLIUM LAWN SPRAY. PHONE C. J. McDOWELL, 3-4130, TODAY.

DRIED CHICKEN MANURE, 5% peat moss; 5 sacks, $3.50; 10, $6; 15 $8.50 Delivered. 4-9051.

HAY, MANURE, SOIL, ROCK, brick, fill, cinders. 4-5564, 7-2415.

ELECTRIC SOIL HEATING CAbles from $3.25 Mayhew Strutt & Williams Ltd 2312 Douglas

BEST WELL - ROTTED HORSE manure, $3.50 per yard. 7-2418, 7-2281

COW MANURE BY SACK; HORSE manure by yard. 8-2194.

CARROLL RIGHTER'S
ASTROLOGICAL FORECAST

MONDAY, APRIL 16, 1956

ARIES (March 21 to April 19)—Even while in the world of outside action, make sure you do show others at your own residence you understand and appreciate their viewpoints, are willing to give them a hand where they most need. Start upswing NOW.

TAURUS (April 20 to May 20)—A real chance present to huddle and confer with all associates, kin, neighbors, business and personal contacts. Arrive at a meeting of minds. Then at once put in motion. Good for shopping, communications, transportation as well.

GEMINI (May 21 to June 21)—Financial matters are excellent if you use that wonderful inventiveness, ingenuity to make your own assets more valuable, repairs efficient and comfortable, a budget particularly suited to your own requirements.

CANCER (June 22 to July 21)—Now you really can look at your own special attributes, aptitudes and gifts. Decide what you want to do about them. Then get all dolled up, venture forth to see those able to give you a push. Be very, very social tonight.

LEO (July 22 to Aug. 21)—Now you can stop being for a day so magnanimous and outgiving, and think out carefully how, and why, and where you want to focus your efforts in the future. Then you can make quiet arrangements with those in the know-how for such.

VINRGO (Aug 22 to Sept. 22—Friends who have all their feelers out in your behalf to find out just where and what you need to have greater success and obtain your ambitions more easily, show the best methods for obtaining progress and advancement, so listen to them.

LIBRA (Sept. 23 to Oct. 22)—Whatever has to do with advancing your prestige, reputation, goodwill of those in positions of power and authority can now be quickly put into motion. Be sure you see how you can be more efficient at your own job. The boss aids.

SCORPIO (Oct. 23 to Nov. 21) — Up and at 'em early this week bringing out from under cover whatever data you need to make your horizons, distant but worthwhile, in your grasp. Your newspaper, radio, TV, other available sources help greatly. Be openminded, aware.

SAGITTARIUS (Nov. 22 to Dec. 21)—Deep and accurate hunch brings out best method by which you can add stature, assets in dealing with all others. Let them see you are truly co-operative. Go forward with courage and confidence. Be romantic tonight.

CAPRICORN (Dec. 22 to Jan. 20)—Don't be impatient with deliberate, slow-moving associate, who wants all facts before plunging into venture which you KNOW is right for you both. Talk it over, and out, and you have right results. Come to meeting of minds.

AQUARIUS (Jan. 21 to Feb. 19)—Get all those various odds and ends which are not glamorous but which put secure footing to your own duties and their performance. Arrange diet, health, apparel, pets, gardening, etc., having things the way you really desire.

PISCES (Feb. 20 to March 20)—Now you have more than usual charm, can show others you appreciate their best points and can entertain charmingly and effectively, or would be wise to accept invitations extended. Keep careful mien for best effect. Be happy.

IF YOUR CHILD IS BORN MONDAY . . .

Monday's child is one of those very well-rounded youngsters who will see every angle connected with any project that interests them. Although they may appear to be slow in action, they nevertheless have their feelers out in all directions to get every facet of his, or her, plans as they should be. Make sure you do study ways to get your progeny's talents more before others if you wish them to be successful early in life rather than having to wait until more mature years. It's largely up to you.

28 N GARDENS and SUPPLIES

CHICKEN MANURE $2 YD., FIVE yards delivered free. Phone 9-2027.

OLD MANURE, $3.50 YARD, DElivered. Phone K. Alexander, 4-5215.

AGRICULTURAL SHAVINGS AND sawdust. C. Ellis, 2-4996.

GARDEN TOOLS AND SUPPLIES

HOWARD
ROTOVATORS
A Complete Line Available in All Sizes
BUTLER BROTHERS
SUPPLIES LTD.
3516 Quadra Keating Crossroad
3-6911 Keating 90

GARDEN POWER EQUIPMENT
Sales, Parts and Service
ROTOTILLERS, ROTOHOES, ALSO ARIENS TILLERS
POWER MOWERS, POWER SPRAYERS
Frazer Tiller Parts and Service
HORWOOD BROS.
Government at Herald
Phone 3-4021

SMALL ATCO POWER MOWER, 2 years old, $150, cost $185. Phone 5-2185.

SMALL SIMPLICITY GARDEN tractor, cultivator and plough, A 1 shape. Best offer. 8-1196.

MOWER SALES AND SERVICES

LAWN MOWERS PROMPTLY sharpened, collected and delivered
PRICE'S KEY SHOP
847 Fort 4-6221

BEST BUY IN POWER MOWERS is Toro from the Service Centre and Lawnmower Hospital Corner Broad at Cormorant Phone 3-5552

NURSERY STOCK

NOW REOPENED
THE SHRUBBERY
With Quality Nursery Stock, Fruit Trees, etc.
757 FORT 3-5918

FRUIT TREES—APPLES, PEARS, plums, cherries, peaches, priced from $1.50 to $2.50. Good variety of ornamental shrubs. Layritz Nurseries, 772 Fort. 4-3733.

BEST FRUIT TREES EVER. Blackcurrants, 45c. Jennings, 1701 Ruby. 7-3242. Closed Sundays.

PLOWING, ROTO-VATING AND CULTIVATING

EXPERIENCED ROTOVATing, powerful machine, reasonable rates. Enters small gates. R. Owens, 4-8588.

FOR SALE — ROTOTILLERS AND power mowers. Phone us for demonstration on your property. 4-5801.

ROTOVATING ANYWHERE. Powerful machine. Phone Sidney 92-H.

MacFARLANE TRACTOR. 2-7808. Plowing, backfilling, rotovating.

FOR BETTER ROTOTILLING phone 2-1882 after 5 p.m.

EXPERT ROTOTILLING, SATISfaction guaranteed. Collins, 4-7797.

GARDENS ROTOTILLED. A. HANsen. Phone 7-2430.

GENERAL TRACTOR WORK, ROtovating a specialty Carlson, 9-2043.

FRANK'S ROTOTILLING SERVICE, machine enters small gate. 3-9502.

ROTOTILLING, FOR A GOOD job, call W. Bowes, 2-8751.

GARDEN PLOWING OR ROTATory. Phone 3-4263

PLOWING, ROTOVATING
Bill Meadows — 9-3383

GARDEN ROTOTILLING, DAY OR evenings. Miller Bros. 9-2522.

SHINGLES TRACTOR SERVICE
Plowing, Rotovating 9-1673

PLOWING, CULTIVATING, BACKFILLING. CARLSEN, 2-5445.

SEEDS, BULBS AND PLANTS

S AND P FOR GARDEN NEEDS! Onion sets are in, also full selection of shrubs, bulbs and plants, fertilizers, S. and P. Grass Seed, and Vegetable Seeds. Shop now at Scott & Peden Ltd., 506 Cormorant St. Phone 4-7181.

28 N GARDENS and SUPPLIES

GOLDSTREAM EVERBEARING strawberries, bear full crop of wonderful berries this year, 25 for $2.50, 100, $7.50. "Climax" plants for swampy soil. Closing sale, blueberries, cranberries, boysenberries, Cascade gooseberries, currants, rapberries. Phone Rupert Stephens, Goldstream 8-3061.

CLIMAX STRAWBERRIES, $1 dozen. Tosh, 1817 Peltham.

TOP SOIL, ROCKS AND FILL

TOP SOIL, PEAT SOIL, MANURE, rock, gravel, mushroom compost, manure by the sack. H. Nixon. 9-1937.

TREE PRUNING AND SPRAYING

SCIENTIFIC PRUNING SPRAYing of shade, fruit trees. Trees felled, chain saw, chemical spraying, brush grasses weeds, moss. 2-1676 Charles A. Cowie 3-1668

28O FARM IMPLEMENTS

Howard Rotovator, reconditioned, installed ... $375.00
Ferguson Rotovator, as new ... $650.00
Ferguson Angle Dozer Blade, hydraulic ... $185.00
Gibson Tractor with dual rear wheels, hydraulic loader and blade, A1 ... $575.00
7-h.p. M.E. Tiller, reconditioned ... $225.00
Simplicity Garden Tractor w/cutter bar, plow and cultivator ... $225.00

F & F TRACTOR
EQUIPMENT LTD.
2940 Doglas 3-7842

Ford 9N. Reconditioned ... $650
Massey 13-Run Seed Drill, with fertilizer attach. Excellent condition ... $325
Sidemount Mower for Ford ... $150
2-Furrow Ford Plow ... $145
Bantam Rotovator ... $225
See the NEW SPRINGTIL, 3-H.P. rotary tiller. Outstanding value at ... $127

Mayhew, Strutt &
Williams Ltd.
2312 Douglas St. 4-3922

6-H.P. GRAVELY TRACTOR, ROtary plow, mower, cultivator and trailer. A sacrifice. Phone 9-3785 or call 4641 West Saanich Road.

3½ - HORSEPOWER BOLENS Husky garden tractor with attachments, $225. Phone 7-2137.

JOHN DEERE IS THE BEST BUY. RAMSAY MACHINE WORKS LTD

TRACTOR, PLOUGH, MOWER, harrows, trailer, $900. 9-3497.

SIMPLICITY TRACTOR, AS NEW, with some implements. 7-1784.

BOLENS POWER-HO TRACTOR, cultivator, plough, 8-1501.

28 R TOOLS for SALE or RENT

ALL TYPES OF TOOLS FOR RENT
ROBERTS MACHINERY
2507 Government 4-4812

LARGE CRAFTMAN WOOD LATHE and ½-h.p. motor, all turning chisels and accessories, $125. Phone 9-1791.

RENT A CHAIN SAW. RAMSAY MACHINE WORKS LTD. 4-5314.

28X MISCELLANEOUS FOR SALE

Woodward's
USED APPLIANCES
NEW STORE HOURS
DAILY 9 A.M. TO 5.30 P.M.
CLOSED ALL DAY WEDNESDAY
750 PANDORA 2-8932

28X MISCELLANEOUS FOR SALE

MAIS
USED APPLIANCE
TV AND RECORD PLAYERS

17" Addison ... $125.00
1 17" Aurora ... $150.00
R.C.A. 17" on stand ... $179.50
Radio-record player combination ... $79.50
Radio-record player combination ... $199.50
4 Radios ... $12.50 and up

RANGES
Gas range and gas refrigerator. Both for ... $59.50
Gurney cottage range ... $99.50
Moffat Roper gas range ... $129.50
Hotpoint Combination Coal and Electric ... $79.50
Norge 40" electric range ... $89.50
Wood and coal range ... $19.50
1 Wood and coal range ... $59.50
2 Ranges with sawdust burners ... $39.50
1 AMCA rangette ... $25.00

REFRIGERATORS
1 Astral ... $34.50
Refrigerator ... $109.00
Refrigerator ... $125.00
1 only, two-hole Universal freezer ... $129.50

WASHERS
1 Westinghouse Automatic washer, as new ... $199.95
1 Bendix automatic washer ... $119.50
Washers from ... $29.50
1 Ice box ... $10.00
1821 Cook St. Phone 2-4131 2-8790

SPECIALS ON NEW
AND USED TV AND
APPLIANCES

17" Electrohome, 1956 ... $179.95
21" Electrohome, 1956 ... $189.95
21" G.E. trade-in with base ... $175
17" G.E., 1955 ... $125
R.C.A. Victor, 3-speed radio combination ... $150
7 cu. ft. G.E. Refrigerator, trade-in ... $75
9 cu. ft. Refrigerator, 1955 (new) ... $259
11 cu. ft. Refrigerator, 1955 (new) ... $299
De Luxe 30" Electric Range, 1955 (new) ... $279

ATKINSON &
PEARCE
620 FORT STREET 2-8521

Used Appliance
Specials at
Mc & Mc

Easy Washing Machine, Good working order ... $20.00
Universal Vacuum Cleaner ... $15.00
Wood and Coal Range ... $25.00
Rangette, Automatic oven, two-burner ... $49.95
Frigidaire, 6 cu. ft. ... $119.00
Wood and Coal Range ... $75.00
Major Appliance Dept.

Mc & Mc
1400 GOVERNMENT 4-1111
Free Customer Parking Lot
Enter from Cormorant Street

EATON'S
Trade-In Department
636 Broughton St.

MISCELLANEOUS
Washers ... $8.98 to $95.00
Automatic Washers, $89.00 to $249.00
Refrigerators ... $25.00 to $189.00
Ranges (all types) $20.00 to $179.00
Chesterfields ... $25.00 to $98.00
Davenos ... $20.00 to $59.50
Bedsteads and Springs ... $5.00 to $49.00
Bedroom Suites ... $70.00 to $125.00
Dining Room Suites $100.00 to $175.00
Television Sets ... $149.00 to $275.00
Radios ... $20.00 to $49.00
Combination Radios $25.00 to $150.00
Pianos ... $125.00 to $250.00

T. EATON CO.
CANADA LTD.
Trade-In Department
636 Broughton St.
Opposite the Coach Lines Depot

'FLEXALUM'
VENETIAN BLINDS
PLASTIC OR COTTON TAPES — NYLON OR COTTON CORDS
The "Twi-Nighter"
The New Improved Venetian Blind
FREE ESTIMATES
Variety Wood Products
133 KINGSTON ST. 4-1833

FREE MIXMASTER
WITH TWO BOWLS, REG. $53.95
WHEN YOU BUY THE NEW
DUO-THERM
OIL SPACE HEATER
Silent, Economical Operation
Come in and see this offer
COAST HARDWARE
LTD.
639 JOHNSON 3-2213

Mc & Mc
YOUR
JACUZZI
DISTRIBUTOR
PUMPS FOR EVERY PURPOSE
The new "Jacuzzi" sump pump is here, fully automatic. Lifetime of trouble-free service.
Only ... $54.00
Easy Terms, as Low as 10% Down
1400 Government Street 4-1111

PRICES THAT CAN'T BE BEATEN. Cooking onions, 5-lb. bag, 15c; Newtown apples, 4 lbs., 39c; $2.69, 40-lb. box; asparagus, 29c a lb.; fancy bulk carrots, 3 lbs., 29c; fresh ground beef, 85 per cent lean, 35c a lb.; Grade A frying chicken, 98c each; Velveeta cheese, 2 lbs., 99c; sliced and wrapped bread, 9c a loaf; Parkay margarine, 2 lbs., 63c; Solo, 2 lbs., 59c; Perfex bleach, 32 oz., 25c; Heinz cream of tomato soup, four tins, 49c. Shop Outdoor Super Market where the price is always right, 3475 Quadra, open every night till 10 p.m.

LEONARD REFRIGERATOR, Westinghouse electric range, walnut dining room and bedroom suites, excellent condition; Gourlay-Angelus piano, grandfather clock, set of 4 sliding doors, Fairbanks platform scales, 55-lb. capacity; 10-foot wooden gate, 2"x6" cross-bars; wire netting, carpentry and garden tools, and many other items. 4231 Gordon Head Road. 7-1855.

SPECIAL
Fancy tomatoes, 23c tube; No. 1 asparagus, 23 cents lb.; premium wieners, 33c lb.; Newtown apples, 4 lbs. 39c; cooking onions, 5-lb. bag, 15c; No. 1 Netted Gems, 10 lbs., 55c; Heinz tomato soup, 4 tins, 49c; ice cream, two bricks 49c. The best place to shop is Outdoor Super Market, 3475 Quadra, open 10 to 10 daily

CABINET VICTOR RCA RADIO, $15; schoolgirls' cotton dresses, etc. Goodwill Enterprises, 143 Menzies Street. 5-2832.

28X MISCELLANEOUS FOR SALE

BOYS' GABARDINE
SPORTS JACKETS
Various colors and designs. Zipper fronts. Regular $8.95. Now only ... $6.95
BARGAIN BUYS
648 CORMORANT STREET
Opposite City Hall

ABC ELECTRIC
Household Appliance Repair Specialists 809 Fort Street 4-3113

8-INCH TABLE SAW, 1/3 H.P. motor, complete; 6-inch electric handsaw, both as new, $110 the pair; white gas range, good condition, $45; Roll-rim tub, 5 ft. 6 in., new fittings; large kitchen sink; sundry 1¼-inch pipe fittings; 4-inch soil pipe; two easy chairs, $5 each; large tricycle, $5; two-burner hotplate, $6. 3-4020.

REAL SPRING BUYS
5 Vacuum cleaners, demonstrators and used; 1 only Singer featherweight machine; 1 only White portable electric sewing machine; 3 Singer portable electrics; 1 sewing machine motor (used). A. E. Taylor & Co., 816 Fort St.

LEAVING CITY, MUST SELL 11.6 cubic ft. R.C.A. Refrigerator, 21" C.B.S. T.V., 30-foot antenna, bedroom suite, treadle sewing machine, electric vacuum, chrome set, hostess chair, coffee table, smoker card table. 2-9983.

WHITE ENAMEL GAIN-A-DAY washer with pump, $64.95. $112 trade-in allowance on a new Westinghouse wood, coal, electric combination range. You pay only $237.
DELTA ELECTRIC
714 Cormorant St. 4-7416

FLYING DAZE
Are here again. New flying models in stock.
Gas motors .049 to .35
Control lines, and free flight
HOBBIES & CRAFTS UNLIMITED
741 View 2-7832

IT'S HERE!
The greatest sink value ever! A genuine Youngstown Kitchens 42" steel cabinet sink with drawer and faucets, etc., complete for only $89.95. See it now at W. R. Menzies and Co Ltd. 911 Fort St. 3-1112.

COPPER BOILERS, $75; BOILER stands, 50c each; sinks, 16x24x8, $13.60; 18x24x8, $15.20; roll rim; 8" back, 24" and 30"; new toilet tank, $19.15. 1805 Cook St. 4-1553.

HANDBAGS — LUGGAGE
Come to our leather sale. Low prices this month. Factory-to-you specials
Repairs
We Repair Anything Leather
JOHNSON LEATHER GOODS
Douglas Street opposite Eaton's

DAVENPORT AND CHAIR, THREE-piece chesterfield, lazy-boy chair, three mahogany Duncan Phyfe tables, walnut coffee tables, natural wood kitchen set, washing machine, power mower. 4-3501.

WINE CHESTERFIELD SUITE; 4 ft. 6 in. mattress; 5-piece kitchen set; Beatty washing machine; tennis racquet and press; tuxedo, size 36-38; girl's speed skates, 2-1598.

LIQUI-LEATHER — THE IDEAL finish for kitchen chairs, lampshades, purses, belts, boat cushions, auto seats, etc.
SHERWIN-WILLIAMS STORE
Opposite Rose's Phone 4-3013

ALMOST NEW DRY-CLEANED slip covers, boucle knitted, non-slip, 6-inch silk fringe; chesterfield; one chair, forest green; one chair, rose. 2-6873.

KEEP YOUR BOAT IN BUOYANT good health with Styrofoam flotation material. Stops that "sinking" feeling! Industrial Plastics, 580 Johnson Street.

ADVERTISING OFFER. STAINLESS steel 52-piece Rogers silver, cookbook, free life membership to wholesale catalogue. Choice of premium. $164.50. 5-3104.

WHITE ENAMEL ICE BOX, $25; hot water jacket heater, $15; girl's red spring coat, size 7, $4; ballet shoes, size 3 and practice dress, $3.50. Phone 4-9881.

DOMESTIC SALES, HARDWARE and Gift Shop, 28 Burnside W. closed Mondays. Open all day Wednesday. Friday night to 9 p.m.

USED WASHING MACHINES, $19.95 and up. Used console model radios, $9.95 and up. Kent's Ltd., 742 Fort. 3-3513.

ADDING MACHINES, CASH REGisters, scales, power meat saws, tenderizers, slicers, etc. C. G. Owen & Son, 939 Johnson 3-9353

THE BOOK OF THE MONTH!—"How to Fiberglas Your Boat." Get your copy now at Industrial Plastics, 580 Johnson.

3 VENETIAN BLINDS, APPROXImately 9'22"x3'17", 2'25"x3'17", 2'18"x3'17", $14, $8, $8, respectively. 9-1860.

1 ONLY NORGE AUTOMATIC push-button washer, floor sample. Special $249.50 at C. Tayler Home Appliances, 705 Johnson. 3-3281.

NEW BEATTY WASHER WITH pump. Special at $149.50 at C. Tayler Home Appliances, 705 Johnson. 3-3281.

FOR THE BEST CHICKENS AND turkeys in town
STUART'S MEAT MARKET
1402 Douglas 3-9213

MIRACLE SAWDUST BURNER, $20; 45-gallon oil drum, $7; two day tanks, $7.50 each; 1 pump, $4. Apply 2717 Rock Bay Avenue.

TRICYCLE, DOLL BUGGY, wagon, kiddy car, child's wheelbarrow. Excellent condition. New appearance. 2-2028.

COLEMAN FLOOR FURNACE — Model 886, 1 year old, $170, with stand and drum. Also baby buggy, good condition, $20. 8-1745.

6 CU. FT. FRIGIDAIRE, $180; electric four-burner stove, heavy wire, $80. Both in perfect condition. Phone 3-1339.

WHITE KITCHEN RANGE, GOOD condition, $35. S40A Hallicrafters, $75. Phone 2-6376.

ONE BEATTY AUTOMATIC dryer. Brand new, in the crate. $175 or best offer. 4-8960.

TYPEWRITER, HOT PLATE, UPright Hoover and attachments. 3-6660.

FOR SALE—FAST SERVICE. QUALity parts. Kent's Ltd., 3-3513. Service Dept., 742 Fort.

USED CAMERAS
VICTORIA PHOTO SUPPLY LTD.
101 Douglas Street Phone 3-3242

TWO FRENCH DOORS, LEADED glass, each 24"x76", brass furnishings, $22.50. 4-1596.

FISH AND CHIPS ORDERS TO take out London Fish and Chips Cafe 3-8721

MODERNIZE YOUR WATCH WITH a new expansion bracelet. D. G. Pennock, Jeweller, 618 Yates.

BEEF, BY SIDE OR QUARTER; hogs, half or whole; good for locker. Sell reasonably. 3-9005

BRAND NEW AMERICANA ENCYclopedia set of 30 volumes, $100. 2-5598.

UTILITY TRAILER, $20; TEMPORary power pole, $15; doors, $1 each; cot $1. 1127 Johnson St.

A WONDERFUL BUY — NEW, large genuine leather suitcase, wonderful for going abroad. 4-6947.

SUNSHINE BABY BUGGY, MERTton, blue, very good condition, $25. 3-8375.

BRUNER 17 - JEWEL 10 - CARAT gold pocket watch, 3 months old, cost $45.75; sell $30. 3-5504.

A PLASTIC SIGN IS A SIGN OF good business. Industrial Plastics, 580 Johnson.

ELECTRIC RANGE, McCLARY-cottage type, 4 burners, automatic time clock; also electric fire. 7-3112.

RADIATOR REPAIR TEST TANK; also welding trolley. Phone 3-9408.

AUTOMATIC WASHER AND dryer; draw drapes. Phone 3-6853.

9x9 TENT, LIKE NEW, $26.50. Phone 4-8756.

BABY STROLLER, GOOD CONDItion, $7. 2-5765.

BEATTY WASHER FOR RENT OR sale. Taylor & Co. 816 Fort.

BEAVER WOOD LATHE, ALL NEW bits. 2-6106.

FOR PICTURE FRAMING, DIGGON'S.

KITCHEN CABINETS. VARIETY Wood Products 133 Kingston 4-1833.

ELECTRIC SHAVERS $6 UP ISLAND Trading, 1415 Government 4-5354.

ORDER YOUR AWNINGS NOW! Victoria Tent & Awning 2-5215

LLOYD BABY CARRIAGE—ALmost like new. 427 Heather Street.

28X MISCELLANEOUS FOR SALE

TODAY'S SPECIAL
General Electric de luxe push-button model clock-controlled, even heat oven; deep well cooker, electric minute minder; high-speed element. Used only four months. New range guaranteed. Was $459.50. Special $299.50.

HUDSON'S BAY
COMPANY
Used Appliances, Third Floor

ONE LAZY BOY CHAIR, SLIP cover. 9-2769.

FOR RUBBER STAMPS DIGGON'S

29 WANTED MISCELLANEOUS

USED CLOTHING AND FURniture make work and wages for the handicapped. Call Goodwill Enterprises, 2-8315 or 4-1537.

WANTED, 300 TO 2,000 GALLON wooden water tank, also water pipe. Call 4-4585.

TOP PRICES ALLOWED FOR YOUR old rug or furniture Phone 4-3111, Vogue Furniture

WANTED, USED BABY CARriage, in good condition, reasonable. Phone 2-4900.

PAXETTE OR SIMILAR 35 CAMera, second hand. 4-7957, about 6 p.m.

USED SLIPCOVERS WANTED FOR chesterfield suite. 3-9486.

BEST DEAL FURNITURE, TRUNKS, Reliable Used Furniture, 3-6714.

WANTED — USED FURNITURE Holland Bros. & Company. 3-0913.

HIGHEST CASH PRICES PAID for good used clothing. 2-2814.

GOOD BOOKS ALWAYS BOUGHT. Haunted Bookshop, 845 Fort 2-1427

CARPETORIUM BUYS GOOD USED rugs 3-2861.

30 SWAPS

TRADE 1947 FIVE-PASSENGER torpedo model Pontiac as down payment for small house or property. 2-0665.

31A POULTRY HATCHING EGGS, ETC.

BUSINESS BRED CHICKS
Immediate delivery on all popular breeds and crosses. Prices on request.
Bolivar Hatcheries Ltd.
Box 860 New Westminster B.C

H & N NICK CHICKS
For best results and larger profits, Heisdorff and Nelson Nick Chick Leghorns Hamps Leg.-Hamp-Cross, Austra Whites, Barred Rocks and White Rocks. Order now.
KRIEGER'S HATCHERY LTD.
Aldergrove, B.C.
Phone Aldergrove 3831.

FEBRUARY AND MARCH hatched pullets—Hampshires, Leghorn-Hampshire crosses and other breeds. Get these for early layers. Write for price list
RUMP & SENDALL LTD.
Langley Prairie, B.C.

1956 PROMISES TO BE A PROFITable year for egg producers. Be sure you have our new strain cross pullet—a real money-maker, from Canada's oldest Leghorn breeding farm. Write to Derreen Poultry at Sardis, B.C.

PHEASANTS' EGGS FOR YOUR broody hen, $3.00 per dozen. Island View Game Farm, Saanichton. Phone Keating 123.

WE SPECIALIZE IN NEW HAMPshire chicks, hatching eggs. Comb's Poultry Farm and Hatchery, Saanichton. Keating 180.

WANTED — LIVE FOWL AND roasters; top prices paid; weighed on your place. Phone 8-1182.

31B HORSES

QUIET 14-HAND 1" BAY SADDLE mare, 5 years old. Western broken, ridden English by girl 13. Tack if desired. Apply Keating 196-G.

TWO SADDLE HORSES FOR SALE. 7-2013.

RIDING HORSE WITH SADDLE and bridle, $75. 8-1010.

31C CATTLE

COW FOR SALE, THREE WEEKS fresh. Could be seen, 2856 Quesnel.

PASTURE, 4 TO 5 HEAD OF cattle. 9-4802.

31E GOATS

2 SAANEN MILKING GOATS. Absolute pets. Phone 8-1864.

31F DOGS

EXCELLENT GOLDEN LABRAdor, 5 months old. Good strain. Registered. 8-3121.

TWO FEMALE REGISTERED Springer spaniel puppies; also older male or female dogs for sale. 8-1965.

FOR SALE, AMERICAN GOLDEN cocker, six months old, pedigreed. 9-1886.

FEMALE CHIHUAHAU PUPPY, 3 months old. Papers can be obtained. Phone 7-1656.

SEVEN - MONTH - OLD COCKER spaniel wishes good home in country. 4-8705.

SIX-MONTH-OLD PUP, FREE TO good home. 9-2665.

REGISTERED ENGLISH COCKERS. 826 Queens.

THE GREATER VICTORIA DOG Obedience Training Club. 3-7908.

SPAYED PEKINGESE PUPPY FOR sale. Phone 365-X Sidney.

POODLE PUPPIES FOR SALE. Standard, black or brown. 3-9808.

WANTED — DACHSHUND PUPPYS, female. 2-4110.

31G CATS

NICE CATS AVAILABLE TO GOOD homes. C.P.L. 4-9692, 4-0932.

31H RABBITS

FOR SALE, SIX - WEEK - OLD white rabbits. Phone 4-5322.

31L CAGE BIRDS and AVARIES

SELLING OUT, 11 BUDGIE BIRDS. Talking strain. All colors. Young birds and breeders. Large breeding cage. The lot, $25. 4-8747.

BABY BUDGIES, ALL COLORS. 4-8756.

FOR SALE, ROLLER CANARY, 121 Ladysmith Street. 4-1049.

CANARIES, SINGERS, $5 EACH, hens $1.50. 2-2567.

31X MISCELLANEOUS LIVESTOCK and FEED

CLOVER HAY. KEATING 180.

32 MOVING AND HAULING

THREE-TON DUMP TRUCK FOR hire, evenings and Sundays. 2-9395.

34 HOTELS

Ritz Hotel, 710 Fort St.
FURNISHED APARTMENTS AND ROOMS 3-1021
Elevator Service Permanent or Transient

GLEN COURT HOTEL
$7 a week up 707 Blanshard St
Phone 4-2225
Recently renovated and comfort-

ISLAND HALL HOTEL
Parksville, V.I., B.C.
Now is the time to make reservations for summer at Vancouver Island's most popular resort hotel, where beach is wide, sandy and warm, and right at hotel's doorstep. Hotel itself is commodious, hospitable, comfortable. Rooms with or without baths, all have running water, some in suites with baths, some extra large and specially priced for families. 10% discount allowed on stays of a week or longer until July 1, and spring is lovely on the Island. Games, barbecue, etc. For reservations phone 46 or write Mrs. Mary Sutherland, Mrs. Eileen Allwood, owners-managers.

BEVERLEY HOTEL
In City Centre Moderate rates Transient and permanent guests. Housekeeping rooms TV in lounge. 724 Yates Phone 4-0611

THE GLENSHIEL, 606 DOUGLAS. A residential hotel providing every comfort for elderly people 3-4164.

34B COTTAGES AND CAMPSITES

THREE-BEDROOM, VIEW HOME at Qualicum Beach. Box 1909, Victoria Press.

BUSY FOLKS FAVOR
The Daily Times Classified Ads for speedy action. Try them! Call 3-3131

35 BOARD AND ROOM

GROUND FLOOR ACCOMMODAtion, with or without private bath. Sunny lounges, enjoyable meals, reasonable, Newport Ave. 3-5254.

THE GLENSHIEL LODGE, 701 SEA Terrace. A lovely residence for elderly people, married or single. Very moderate rates. Phone 3-2631.

ROOM AND BOARD FOR ELDERly couple or one. Private home. 4-3969.

NEWLY FURNISHED ROOM IN Oak Bay. Younger person preferred. 2-3658.

LARGE, BRIGHT ROOM, ROOM and board for $65 a month; ground floor. 2-1734.

BRIGHT, WELL-FURNISHED BEDroom, and board, in young couple's home; TV; $65. 2-4779.

BOARD AND ROOM, TWIN BEDS; two girls to share room; reasonable. 2-1384.

ROOM AND BOARD FOR REspectable lady, $55 per month. 4-4261.

RETIRED COUPLE WILL BOARD another retired person. Reasonable rates. Bungalow. 2-9723.

FIRST-RATE ACCOMMODATION, good full board, central. 4-6841.

VACANCY FOR YOUNG MAN, near Parliament Buildings. 3-1020.

ROOM AND BOARD FOR WORKing girl, private home. 4-9257.

SUNNY, WARM, QUIET; REAL home meals; close in. 2-4933.

ROCCABELLA, VACANT, SINGLE room, with full board. 4-0030.

ROOM AND BOARD FOR YOUNG workingman. 3-3416.

ROOM AND BOARD, 2 WORKING men sharing. 2-8890.

SLEEPING ROOM, BOARD OPtional. James Bay. 4-3731.

CRAIGMYLE, 1037 CRAIGDARroch. Hot and cold water 4-0031.

EXCELLENT BOARD AND ROOM, young men 1120 McClure after 4.

ROOM AND BOARD FOR ELDERLY couple, private home. 5-3210.

VACANCY FOR YOUNG MAN near Parliament Buildings. 3-1020.

36 ROOM AND BOARD WANTED

WANTED, ROOM AND BOARD with some nursing care, for elderly lady, in quiet private home. Write full particulars to Box 1911, Victoria Press.

BY YOUNG LADY, IN PRIVATE home, Oak Bay area or city. Box 1336, Victoria Press.

BY YOUNG LADY, IN PRIVATE home, Oak Bay area or city. Box 1336, Victoria Press.

37 ROOMS TO RENT FURNISHED

$10 WEEKLY AND UP
Lots of Heat and Hot Water
Telephone and Elevator Service
Comfortable. Newly Decorated
ROYAL OLYMPIC HOTEL
Johnson at Douglas Phone 4-1187

FURNISHED ROOM FOR RENT—Gas range. Bus stop at door. 1406 Elford Street.

SINGLE OR DOUBLE, FURNISHED or unfurnished, clean rooms, $2.50 weekly and up. 334 Hillside West.

LARGE BRIGHT ROOM, SINGLE or double, Esquimalt and Admirals Road. Men. 4-5387.

BRIGHT, QUIET ROOMS; BOARD if desired; elderly people preferred. 3-1794.

OAK BAY—BRIGHT ROOM; BUS service. 4-4267.

LARGE ROOM, TWIN BEDS, NEAR Dockyards, Naden. 2-3096.

SLEEPING ROOM OR HOUSEkeeping. Low rent. Garage. 3-6444.

38 HOUSEKEEPING ROOMS TO RENT FURNISHED

LIGHT HOUSEKEEPING ROOMS for rent by day, week or month. Everything supplied. On bus route. Apply San Sebastian Annex, 39 Gorge Road W. Phone 3-0812.

FURNISHED GROUND FLOOR room, hot-plate, $22, use of refrigerator. Ladies only. 1255 Pandora.

LARGE, BRIGHT HOUSEKEEPING room, newly decorated; close in, near park. Everything supplied. Garage available. Men only. 2-0386.

JUBILEE — REDECORATED. ALL supplied. Phone 3-8234 or 8-2023. 1046 Claire Street. Evenings.

LARGE, BRIGHT ROOM, BALcony. Phone Sunday or evenings. 3-2843.

ROOM IN QUIET PRIVATE HOME, moderate, close in. May 1. Box 1076, Victoria Press.

BRIGHT FURNISHED TWO-ROOM suite, near Beacon Hill Park. Quiet adults. 3-6365.

CLEAN, ATTRACTIVE, CENTRAL, all supplied, board. 2-5835. 1152 Burdette.

BEAUTIFUL ROOMS—GAS STOVE, cooler, kitchenette. Quiet adults. 405 Michigan.

WARM, CLEAN, LIGHT HOUSEkeeping or sleeping room, Fairfield district. 5-1814.

FURNISHED, BRIGHT ROOM; walking distance. 1130 View Street. 3-0200.

TWO FURNISHED HOUSEKEEPing rooms, $32.50. 1152 Burdett. 4-2304.

LARGE, BRIGHT ROOM NEAR Parliament Bldgs. Hot plate, linen supplied. 232 Superior.

CLEAN ROOM, KITCHENETTE, gas range, close in. 821 Princess, 3-4989.

LARGE, BRIGHT ROOM; QUIET, central; garden available. 2-2687.

BED-SITTING ROOM, FIREPLACE and kitchenette. 1192 Fort.

FURNISHED HOUSEKEEPING room. 2-9797, 522 Rupert St.

ROOM WITH KITCHENETTE AND single room, Fairfield. Phone 3-1689.

FOR ONE; WALKING DISTANCE; everything found. 1145 Yates St.

CLEAN, BRIGHT ROOM, QUIET adult; also basement garage. 4-2847.

NICE CLEAN ROOM, LADY ONLY. 1623 Richmond. 3-3581.

UPSTAIRS SUITE, GAS, SINK. 521 Simcoe. 3-5504.

LARGE BED-SITTING ROOM — Lady. 1402 Stanley Avenue.

HOUSEKEEPING ROOM. YORK Hotel. City centre. 711 Johnson.

HOUSEKEEPING ROOM. BEDDING, dishes. Garage. Jubilee. 4-4742.

38A HOUSEKEEPING ROOMS TO RENT UNFURNISHED

BRIGHT, WARM, LIGHT HOUSEkeeping rooms, Fairfield. 5-1814.

39 HOUSEKEEPING ROOMS WANTED, FURNISHED

ONE OR TWO ROOMS FOR QUIET old-age pensioners; rent reasonable, for May 1. Box 1320, Victoria Press.

39A HOUSEKEEPING ROOMS WANTED, UNFURNISHED

LARGE, BRIGHT HOUSEKEEPING room, with good cupboard or kitchenette, furnace heated, central. Moderate or reasonable rent. Quiet, refined elderly lady. 9-3375.

40 FLATS AND APARTMENTS TO RENT, FURNISHED

LOW WINTER RATES
At the San Sebastian and Victoria Courts Gorge Road, two miles from the city centre on bus route. Rates by the week. Everything supplied except food, including maid service once a week. San Sebastian, 3-9632; Victoria Court 4-0262

OAK BAY AVENUE—Modern well-furnished one-bedroom suite, ground floor. Close to stores and transportation. Available May 1, for four months. $90 per month.

MONTROSE APARTMENTS — Attractive furnished one-bedroom suite, available May 1, $75 per month. Apply to Suite No. 4, 1120 Blanshard, or
Contact Rental Dept.,
KER & STEPHENSON, LIMITED
4-4127

40 FLATS AND APARTMENTS TO RENT, FURNISHED

MONTROSE APARTMENTS — NEW, ultra-modern, fully furnished and heated two-bedroom apartment in quiet downtown location. This suite is equipped with electric stove and refrigerator. Tile bathroom with colored fixtures, wall-to-wall carpets throughout and electric fireplace in living room. $110 per month. To view, see caretaker, Suite 4, 1120 Blanshard St., or contact Rental Dept., Ker & Stephenson Limited, 4-4127.

SUPERIOR, SPACIOUS, WELL-furnished flat, 3 large rooms and bathroom, in good district, near bus, park, sea and schools, walking distance to town. Private entrance, heat, constant hot water, lights, gas, use of phone. Suit working couple, teachers or retired couple. Available May 1. 4-8404.

WE HAVE ONE 2-BEDROOM suite, complete with automatic heat, hot water, light anl laundry facilities, 3-piece bathroom, garage and large safe play area for children. $85 per month, no extras. Also one 2-room suite with kitchenette, $65, all inclusive. Edgewater Auto Courts. 8-9082.

OAK BAY—THREE-ROOM, SELF-contained, furnished apartment. Electric stove and refrigerator, private entrance. $60 per month. Phone 2-5537 after 6 p.m.

IDEAL FOR NURSES, NEAR ST. Joseph's Hospital. Spacious bed-room suite in new apartment. Furniture for sale to renter. Reasonably priced for quick sale 4-1560 before 10 a.m. and after 5 p.m.

3 ROOMS, KITCHENETTE AND bath; refrigerator, electric stove, constant hot water, laundry, own entrance; 10-cent bus stop at gate; 3 nurses or business women preferred. 4-1656.

BRIGHT UPSTAIRS SUITE. LARGE living room, large and small bedroom, kitchenette and bathroom. Heat, hot water. $75. One child considered. 404 Linden. 4-2676.

MODERN, TWO-ROOM, SELF-CONtained bachelor suite. Hot-water heated, Murphy bed, refrigerator, etc., $50 month. 9-2813. 3293 Douglas.

DE LUXE, MODERN SUITE, CLOSE to stores, park. Low off-season rates. By day, week. Optional TV. Thunderbird. 4-0632.

GROUND-FLOOR TWO-ROOM suite. Low rent for light caretaking duties. Prefer elderly couple. Box 1312, Victoria Press.

AVAILABLE 18TH, NICE FULLY furnished bachelor suite with electric stove, refrigerator, laundry facilities. $60. 4-0731.

BRIGHT MODERN THREE-ROOM apartment with balcony available May for four months, Oak Bay district. 2-4978.

4-ROOM SUITE, MODERN, HEATed, light supplied, gas stove, private entrance. 4-9467 after 5.

ONE COMPLETELY FURNISHED de luxe one-bedroom suite, available April 30. 3-4928 Olympic Homes.

FURNISHED, HEATED 3-ROOMED ground floor, self-contained. Dallas Rd. Adults. $75. 3-5559.

4-ROOM SUITE, MODERN, HEATed, light supplied. Gas stove. Private entrance. 4-9467 after 5.

TWIN CEDARS, OAK BAY. THREE-room suite, near beach, bus and shopping. $22.50 weekly. 3-5411.

FURNISHED SUB-LET APARTment. Sea view. Oak Bay Beach Hotel. 3-1137.

ESQUIMALT—TWO-ROOM SUITE, share bath; child welcome; near Dockyard. Evenings, 4-9254.

4-ROOM SUITE, MODERN, HEATed, light supplied, gas stove, private entrance. 4-9467 after 5.

SELF-CONTAINED FOUR-ROOM suite. Christian elderly couple preferred. 2-0609.

SELF-CONTAINED 2-ROOM SUITE, ground floor, warm and clean. Close in. Rent, $40. 4-5071.

$70 — ATTRACTIVE, MODERN suite. 4-9826.

TWO-ROOM SUITE, 1029 NORTH Park.

BACHELOR SUITE FOR RENT. $35 per month. 5-2158.

FURNISHED, THREE-ROOM FLAT; May, June, July; $75. 3-4660.

TWO-ROOM SUITE. PRIVATE bath; $55 month; close town. 2-5462.

WINTER RATES. CHILDREN WELcome. Island Auto Court. 8-2151.

CLOSE IN. TWO-ROOM SUITE. Rent $35. 820 Balmoral.

40A FLATS AND APARTMENTS TO RENT, UNFURNISHED

COLLINGWOOD APARTMENTS—De luxe one-bedroom suite equipped with electric range and refrigerator. Wired for TV. On bus route and walking distance to town. Available May 1. $86.50 per month.

FORT HARRISON APARTMENTS—Ultra modern one-bedroom suite. Wired for TV. Available May 1. $87.50 per month.

CITY CENTRE—New bachelor suites equipped with electric range and refrigerator. Wired for TV. Available June 1. $50-$60 per month.

MORRISON APARTMENTS — Fairfield, one-bedroom suite equipped with gas range. Close to transportation. $55 per month.

FAIRFIELD — Bright three-room suite newly redecorated. Electric range and refrigerator. Immediate possession. $70 per month.

LELAND APARTMENTS—Bay and Douglas. One and two-bedroom suites. Walking distance to town. $59.50 and $69.50 per month. See caretaker, Suite No. 15.

VANCOUVER STREET—Three-room suite for immediate possession. Close to town. $45 per month.

VIKTOR APARTMENTS—Humboldt Street, de luxe new bachelor and one-bedroom suites. Walking distance to town. $75 to $98 per month.

WHYTECREST APARTMENTS — Carnarvon Park, Oak Bay. Spacious new one-bedroom suite equipped with electric stove and refrigerator. Handy to shopping centre and bus route. Wired for TV. $90 per month.

Contact Rental Dept.
KER & STEPHENSON LIMITED
4-4127

ESQUIMALT — Ground floor, self-contained three-room suite at bus stop. Immediate possession. $45 per month.

JAMES BAY — Attractive, modern, one-bedroom suite with electric range and refrigerator. Near Parliament Buildings. Wired for TV. $72 per month.

VANMEARE MANOR—Modern one-bedroom suite, equipped with electric range and refrigerator; close to town. Immediate possession. $80 per month.

Contact Rental Dept.
KER & STEPHENSON LTD.
4-4127

GOVERNMENT STREET — THREE rooms, ground floor; electric stove and refrigerator; adults only; $70 per month.

Oak Bay Avenue, near Junction—Modern apartment, heated, equipped with electric stove and refrigerator; available May 1; adults only; $80 per month.

PEMBERTON, HOLMES LTD.
1002 Government St. Phone 4-8124

Crest Apartments, 1125 Hillside—New, modern, 3-roomed apartment; wired for TV, electric stove and refrigerator; adults only; $80 per month.

Clare Street, off Oak Bay Avenue—Two-roomed apartment, heated, gas stove; available immediately;

Shelbourne and Hillside—Upper duplex, four rooms; wired for electric stove; available immediately; children welcome; $45 per month.

PEMBERTON, HOLMES LTD.
1002 Government St. Phone 4-8124

WALLMERE APARTMENTS — New de luxe one-bedroom suite. Eastdowne and Haultain. $90.
TRELAWNEY APARTMENTS — De luxe one-bedroom suite. 1266 Newport Avenue, Oak Bay. $95.
ROSS APARTMENTS — Oak Bay Avenue. De luxe one-bedroom suite. $87.50.

Brown Bros. Agencies Ltd.
1125 Blanshard Street 3-1183
or Mr. Vaio, 3-0805.

OPPOSITE JUBILEE HOSPITAL. Attractive, spacious bachelor suite, consisting of living room, dining space, cabinet kitchen with electric range and refrigerator, dressing room and Pembroke bathroom. Available May 1 at $70 per month. Hagar & Swayne Ltd., 4-0531.

FORT ST. NEAR ST. CHARLES. Two-bedroom modern apartment. Electrically equipped. Laundry facilities. Children welcome. $90 per month. Pemberton, Holmes Ltd. 1002 Government St Phone 4-8124.

LUXURIOUS APARTMENT WITH 28-foot living room, bedroom, kitchen, bathroom; private entrance; brand new, in beautiful country setting only minutes from city. If you want the ultimate in modern conveniences; oil heat, light, water included; $75. 7-2460.

SEA CREST APARTMENTS, BEACH Drive. De luxe one and two-bedroom suites available now. Equipped with electric range and refrigerators wired for TV. $87.50 and $90. Phone 2-3004 for appointment.

OAK BAY, CHOICEST LOCATION. Apartment in park-like environment. Large living room, dining room, sun porch, 2 bedrooms, kitchen, no stairs. Lovely garden belonging exclusively to apartment, $150. 2-1079.

AVAILABLE MAY 1—ATTRACTIVE three-room suite with wall-to-wall carpet. Excellent condition throughout. Laundry and storage facilities in basement. Rent $75 per month including car port. Hagar & Swayne Ltd., 4-0531.

$50—YATES STREET BACHELORette suite.
$40.50—Langford village, 3 rooms.
$65—Dallas Road.
GEORGE RANDALL LTD.
1309 Douglas St 4-8109

BACHELOR APARTMENT, ELECtric stove and refrigerator, hot-water heating. Alexander Apts., 791 Pandora. See caretaker, Suite 402, or A. Carmichael & Co. Ltd., 1239 Broad, 4-7341.

PLEASANT COUNTRY APARTment, competent throughout; own entrance; garage, bathroom, all-electric kitchen, large living room, bedroom; 15 minutes from town; $65. 7-1433.

BEACH DRIVE — FOUR ROOMS, self-contained, upper duplex; business or retired couple; available May 1; $75. Phone 5-1691.

THREE 3-ROOM SUITES WITH baths; one 4-room suite with bath; close to Jubilee Hospital. 1511 Bank Street.

TWO - BEDROOM APARTMENT available May 1; automatic hot water and heat range and drapes; rent $80. Phone 4-4524 before 11 a.m., after 6 p.m. weekdays, all day Saturday and Sunday.

ESQUIMALT
1350 Saunders St., three-room suite, electric refrigerator and stove, automatic heat, and phone, garage. Adults. $65. 7-2205.

BACHELOR SUITE IN OIL-heated block, three-piece bathroom, electric stove and refrigerator, use of laundry. Close in. $50. 3-0284.

THREE-ROOM SUITE—COMFORTable, nice view, close in, electric range and refrigerator, $75. Adults only. Phone 3-6469.

BRIGHT TWO AND A HALF-room apartment. Central, gas range, hot water, now available. 3-8607.

ATTRACTIVE 3-ROOM SELF-contained suite with private entrance; oil range; adults. Apply No. 8, 232 Island Highway, View Royal.

LARGE, BRIGHT, FOUR-ROOM upper duplex. Refrigerator, gas range, hot and cold water, heat included. $75. Adults. 1613 Belmont Avenue. Available May 1st. 2-1617.

FOR RENT AT SAANICHTON, small apartment; water and stove supplied. $40 per month. Apply the Corporation of the District of Central Saanich, Saanichton, B.C.

MODERN 3-ROOMED SELF-CONtained apartment. Electric range and refrigerator; heated, $65. 4-1843 or 9-1198. Broadlane Apartments, 1322 Broad St.

NOW AVAILABLE—LARGE THREE-room apartment. Nice view. Near Oaklands School. Hot and cold water, heat and light included. $55 month. 2-6643.

FAIRFIELD DISTRICT—GEORGIA Court, 615 Cook; modern one-bedroom suite; refrigerator, electric range, wired for TV; garage available; $85. 3-2392 or 2-6551.

SELF - CONTAINED, 3 ROOMS, bath, toilet; clean, quiet; adults only; coal-wood range, gas heater; near bus (Outer Wharf), stores; $40 per month; May 1. Box 1934, Victoria Press.

TWO-ROOMED SUITES, WALKING distance; constant hot water; share bath; rents $36. Reduced rent for light caretaking. Box 1328, Victoria Press.

TWO BEDROOMS, LIVING ROOM, kitchen and bath, $85 a month. 4-8054, Northwestern Securities Ltd.

SUNNY 4-ROOM APARTMENT—Light, hot water and garage, private entrance, close in. No objection to one girl. $50. 3-0587.

GORGE WATERFRONT, GROUND floor apartment, 3 rooms, partly furnished, self-contained, private entrance. 3-7310.

3-ROOM SELF-CONTAINED, UPstairs, very clean, some furniture, gas stove $50. Near Cook and Fort. 2-6997.

FOUR SPACIOUS ROOMS, SELF-contained, separate entrances, hot-water heat. Apply Suite 1, Richmond Court, 1082 Richmond. 5-2656.

UPPER DUPLEX, THREE ROOMS with private entrance and bath. 640 Alpha Street. Children welcome. 3-4991.

LARGE TWO - ROOMED SUITE with bath, Jubilee district, $54. Heat, light, water included. Adults. 3-6295.

NOW AVAILABLE, FAIRFIELD—Large upper duplex, all private; heat, light, automatic hot water, gas range; child welcome; $65. 2-4533.

MAY 1 — BED-SITTING ROOM, kitchenette, gas range, 3-piece bathroom; ground floor; suit working couple or single girl; $45. 2-4533.

SEACROFT APARTMENTS
One-bedroom suite on lower floor, large living room; all rooms with sea view; adults. 4-0914.

UPPER DUPLEX, THREE-ROOM suite, electric stove, heat, hot water supplied; child welcome; $60. 3-2557.

CLEAN, MODERN TWO-BEDROOM suite; large clothes closets, electric stove; adults; $55. 9-3194.

THREE ROOMS AND BATH; ELECtric stove, heated; available April 15; adults. 3-3663 after 6.

SMALL, TWO-ROOM SUITE, HOT-water heat, kitchenette; for lady only. 2321 Cook. 3-5222.

FOUR - ROOM, SELF - CONTAINED basement suite; suit working people; wired for TV; $45. 9-4172.

IN PRIVATE HOME — THREE rooms, cabinet sink. 2529 Vancouver Street.

LOVELY 3-ROOM SUITE. SUPPLY heat and sawdust for kitchen stove. Rent $47.50. 4-5473 or 5-2844.

LARGE THREE-ROOM SUITE, electric stove. Near park, buildings. One child welcome. 4-9597.

VERY PLEASANT ONE-BEDROOM apartment. Oak Bay Beach Hotel. 3-1137.

THREE ROOMS AND BATH, ELECtric stove, heated. Available April 15. Adults. 3-3663 after 5.

FOUR ROOMS, UPSTAIRS, $45. Light, water, stove. Will accept one child. Glanford Gardens. 9-4545.

BEECHWOOD AVENUE, UPPER duplex, three large, bright rooms, heat, hot water. Adults. $55. 3-3780.

STILL VACANT, HEATED, SELF-contained four rooms. Children accepted. $70. 2-9896.

THREE-ROOM SUITE — HOT water, light, heat, $40. 2-3793.

THREE-ROOM SUITE IN APARTment block, adults only. 9-4371.

SELF-CONTAINED SUITE. REAsonable. Hillside Ave. 4-6040.

ATTRACTIVE TWO-ROOM SUITE, stove. 3-2636.

ESQUIMALT ROAD, 909. TWO rooms, bathroom, ground floor.

THREE ROOMS, BATH; GROUND floor; close in; $45. 3-0327.

LOTS OF SUITES FOR RENT. Rentals Unlimited, 1216 Broad.

FIVE ROOMS, STOVE; $40; CENtral. 5-1066.

THREE-ROOM, HEATED, SELF-contained suite; adults. 423 Young.

THREE-ROOM, SELF-CONTAINED, lower suite, adults. 2-4309.

THREE ROOMS, SELF-CONTAINed; $45. 2-6489 or 3-1863.

FOUR ROOMS, CHILDREN WELcome; Gorge. 2-7001.

SELF-CONTAINED 2-ROOM SUITE, 634 Michigan.

IT PAYS
TO SHOP THE CLASSIFIED WAY

40 B FLATS AND APARTMENTS TO RENT, Furnished or Unfurnished

LARGE BED-SITTING ROOM AND kitchenette, good storage space; $35, including heat, light, gas. Fairfield. 2-6876.

SMALL SUITE, PRIVATE HOME, oil heat. Esquimalt. 2-4011.

41 FLATS and APARTMENTS WANTED, FURNISHED

BUSINESS GIRL REQUIRES SELF-contained semi-furnished suite, Jubilee or close in, reasonable. 2-8533.

41A FLATS AND APARTMENTS WANTED, UNFURNISHED

RETIRED LADY REQUIRES SMALL suite, nice district, prefer Oak Bay near sea, May 1. Call Monday to Friday, days, 3-7675.

42 HOUSES TO RENT FURNISHED

Admirals Road. Close to Naden. Completely furnished. Available immediately. $110 per month.
Lansdowne Road. De luxe furnished bungalow. Three bedrooms. Oil heat. Adults only. Available June 1 for six or eight months. References required. $150 per month.
Newport Ave., Oak Bay. Three-bedroom modern house. Adults only. May 1 for six months. $100 per month.
Pemberton, Holmes Ltd., 1002 Government St. Phone 4-8124.

NICELY FURNISHED SEMI-BUNgalow with full basement. Oil-O-Matic heating, spotless condition, electric range, refrigerator. Available April 15 for about six months. Stewart Clark & Co. 5-2481. 608 Broughton St.

OAK BAY, NEAR WINDSOR PARK. Two - bedroom bungalow. Fully furnished. Available April 14 to September 30. $85 per month. A. Carmichael & Co., Ltd., 1239 Broad. 4-7341.

OAK BAY, ON QUIET STREET, close to shopping centre and transportation. Two-bedroom house. Electric stove, refrigerator, washing machine. Available May to end of August. Phone 3-3889.

JUBILEE, $85, FULLY FURNISHED, 3 bedrooms. Electric stove and refrigerator. C. N. Montague Co. Ltd., 4-9318.

TWO-BEDROOM FURNISHED OR partly furnished house. Baby welcome. Will lease. 90 Belmont Road.

2 ROOMS, CLOSE BEACH, MILL Bay. Phone 103R4, Cobble Hill.

CORDOVA BAY, 4-ROOM COTtage, 5-month lease. $65. 9-2124.

42A HOUSES TO RENT, UNFURNISHED

OAK BAY—Spacious two-bedroom triplex with drive-in garage. Wired for electric range. Automatic heat. At $90 per month.

ESQUIMALT—Modern two-bedroom bungalow with oil range. Drive-in garage. Furnished suite in basement could be sub-let. Available May 1 $90 per month.

COOK-QUADRA—Modern two-bedroom bungalow with drive-in garage. Wired for electric range. Available May 1. One-year lease. $80 per month.

Contact Rental Dept.
KER & STEPHENSON LIMITED
4-4127

UPPER DUPLEX — Fort Street, walking distance; adults only; $60.
LOWER DUPLEX — Grant Street; adults only; heat, light, water included; $75.
TWO ROOMS — Handy to mills; utilities included; $40.
DUPLEX—Ground floor; Esquimalt Road; $60.
UPPER DUPLEX—Blanshard Street; $60.
BROWN BROS. AGENCIES LTD.
1125 Blanshard Street 3-1183
or Mr. Vaio, 3-0805.

TWO-BEDROOM SUITE — GOOD-size living room, handy kitchen with electric stove, modern bathroom; just redecorated. Oil-O-Matic heat and water supplied. Available now. Near Gorge Vale Golf Club. $65. Victoria Realty Ltd., 1115 Douglas St. Call 2-9145, or evenings 2-1465.

ONE GOOD HOME, SIX ROOMS, and finished room in basement. Oil-O-Matic heat, electrically fitted throughout for every modern convenience, including electric hot water. Over half an acre of good land with fruit trees and shrubbery. 2-3227 or 4-9123.

NEAT THREE - ROOM MODERN unit in side-by-side triplex. Living room, one bedroom, kitchen and bathroom; electric stove and electric heating. $55 per month. 9-1663.

FOR RENT — 2-BEDROOM BUNgalow with panoramic views of the strait and islands, on Seaview Heights. Available immediately at $85 per month. Apply Fraser Biscoe, 576 Yates Street.

CLOSE TO ST. JOSEPH'S, SEVEN rooms, four bedrooms, two baths, oil furnace, suitable as boarding house. $95. Heisterman & Co., 3-4161.

HIGH QUADRA—6-ROOM HOUSE, near school and shopping. 3253 Wicklow St., $65 per month. On view Sunday, 2 to 4 p.m. Phone 2-0187.

1820 BEACH DRIVE. SIDE-BY-side duplex. $110. Mr. H. F. Hepburn, 4-8124. Eves: 3-7039. Pemberton Holmes Ltd. 1002 Government Street.

OAK BAY, TWO-BEDROOM TRIPlex, living room, dinette and bathroom, $75 per month including garage, available April 15. Phone 2-0715 or Victoria Realty Ltd., 2-9145.

LOVELY FIVE - ROOM STUCCO bungalow with basement. Hot-water heating. Immediate possession. Rent, $75 per month. 3-8925.

FIVE-ROOM HOUSE WITH TWO gas ranges, automatic hot water, garage, close in. 2-4946.

THREE-ROOM DUPLEX COMPLETE with bathroom, range and separate entrance. Phone 3-7745.

4 - ROOM UPPER DUPLEX, heated, sea view. $75. 2-0541.

FIVE ROOMS, 756 RODERICK ST. $55. Agent there 1-2 p.m. Tuesday.

LOVELY SEAFRONT HOME, GOOD beach. Sidney 82-F.

UPPER DUPLEX — SUIT ADULTS 4-7459.

43A HOUSES WANTED TO RENT, UNFURNISHED

WANTED TO RENT, WITH OPtion to buy, small house or cottage on waterfront for young working couple with well-mannered dog. Phone evenings, after 6.00, 8-2083.

URGENTLY BY APRIL 22, FIVE-room house with option to buy in fall. 3-4006.

SOOKE — TWO-BEDROOM HOME. Phone 4-7815, Mrs. Fedun.

44 HALLS, STORES and OFFICES TO RENT

FOR RENT, OFFICE SPACE, 19'x23'. Available 5th floor Royal Trust Bldg. 612 View. Contact building manager, Royal Trust Co., or phone 4-0581 between 9 a.m. and 5 p.m.

SAVE ON RENT
And on the salary of a secretary by sharing space with a realtor. Bright ground - floor office, furniture, phones, etc. Box 1305, Victoria Press.

CORNER QUADRA AND TOLMIE. Available April 15. $45. Brown Bros. Agencies Ltd. 1125 Blanshard Street. 3-1183.

VACANT STORE WITH 4-ROOM suite on Douglas St. Phone 4-9308 Taylor Spittal Ltd.

LARGE, CLEAN STORE RIGHT IN town. Rear entrance. Reasonable rent. Phone 4-1843 or 9-1198.

MODERN OFFICES FOR RENT, Stobart Building, 745 Yates Street. Elevator and janitor service. 4-5541.

NEWSTEAD HALL 734 FORT FOR any occasion 2-1121

LARGE STORE, DOWNTOWN, REAsonable rent. Phone 9-1198 or 4-1843.

SMALL MEETING HALL, HOLD 30, $5; kitchenette $1. 5-1522, 4-8341.

A SURE RECIPE
FOR DISPOSING OF UNNEEDED HOUSEHOLD FURNITURE AND MISCELLANEOUS ARTICLES FOR CASH IS A CLASSIFIED AD!

47 CARS FOR SALE

EMPRESS MOTORS

STOP Looking

START Driving

One of these better cars today! Take time to see them — you won't be sorry!

54 BUICK Special Sedan. Dynaflow, heater, air-conditioner, tutone blue, one owner $2695
54 CHRYSLER Hardtop Coupe, automatic, radio, heater, power steering, color blue $2650
53 PLYMOUTH Sedan, radio, heater, color green $1495
53 METEOR Club Coupe, custom radio, heater $1495
54 MONARCH Sedan, radio, heater, color blue $2295
52 BUICK Hardtop Roadmaster Coupe, Dynaflow, radio, heater, electric window controls $2150
52 PONTIAC De Luxe Fordor, radio, heater, $1395
52 CHEVROLET De Luxe Sedan $1295
51 PLYMOUTH Hardtop Coupe, Radio and heater, $1295

A GOOD DEAL AND A GOOD DEAL MORE

50 FORD Sedan, radio, heater $995
50 CHEVROLET Tudor with heater $950
48 DE SOTO Sedan, radio, heater $795
47 OLDSMOBILE Sedan, heater $695
47 PONTIAC "Chieftain," radio, heater $795
47 STUDEBAKER Sedan $495
49 CHEVROLET Sedan, heater $795
46 PACKARD Sedanette, radio, heater, $450
46 MERCURY 4-door $395
39 CHEVROLET Sedan $75
38 FORD Coach $75

SMALL CARS
55 VAUXHALL Velox, six-cylinder $1695
50 AUSTIN A-40 Sedan $395
47 AUSTIN Sedan $225

Life Insurance in Contract
No Time Payments Till June

SEE GENERAL MOTORS SPRING SALON
Free Admission. Come One, Come All, to the
CURLING RINK
THURS., FRI., SAT. APRIL 12, 13, 14

EMPRESS MOTORS
Fort at Quadra
Thru to View
Open Till 9 p.m.
2-7121

PLIMLEY CAR CENTRE

1951 ROVER 75 Sedan, the poor man's "Rolls Royce." In immaculate condition, all new tires, gleaming black with red upholstery $1345
1955 CHEVROLET 4-Door Sedan. 9,000 miles, two-tone, heater, turn signals, outside rear-view mirrors $2099
1954 MORRIS Oxford, the economy 6-passenger car. Delightfully clean inside and out, mechanically deserves your inspection $1095
1955 NASH Metropolitan Convertible. Sweetest little big car in the world, ready for summer driving $1295
1953 STUDEBAKER Commander. Automatic transmission, turn signals, heater, seat covers $1666

PLIMLEY ON YATES
1010 YATES
OPEN 8 A.M.-9 P.M.
Our Used Car Staff at Your Service
Verne Morgan
Hugh Molyneaux
Dick Rennison
2-9121

MORRISON'S TRADE-INS ROLLING IN ON NEW CHEV. - OLDS. CADILLAC

52 CHEVROLET Sedan $1195
51 CHEVROLET Coupe. Heater $1095
52 CHEVROLET 2-Door. Heater $1095
49 PLYMOUTH Sedan. Radio and heater $995
53 AUSTIN Sedan. and heater $895
49 DODGE Sedan. Radio and heater $875
47 BUICK Sedan. Radio and heater $875
48 PONTIAC Sedan. Heater $495
48 PONTIAC Sedan. Heater $545
47 FORD 2-Door. Heater $445
42 FORD 2-Door. Heater $145

NOW SPRINGTIME SALON
Presented by Your General Motors Dealers
Victoria Curling Club
1-11 P.M.
FREE ADMISSION
See 1956 Chevrolet Corvette and all other G.M. models

55 CHEVROLET Coupe V-8. Powerglide, radio and heater $2695
55 CHEVROLET V-8. Radio and heater De luxe $2195
55 CHEVROLET Sedan De Luxe. Heater $2245
55 CHEVROLET V-8 2-Door. Heater $2145
55 CHEVROLET De Luxe. Radio and heater $2195
54 CHEVROLET Sedan "Bel Air." Radio and heater $1975
53 CHEVROLET De Luxe Sedan. Powerglide, radio and heater $1745
53 FORD Sedan. Automatic transmission, Custom radio and heater $1695
54 CHEVROLET 2-Door. Heater $1675
54 CONSUL Sedan. Heater $1345
51 BUICK Sedan. Heater $1345
52 PLYMOUTH Sedan.. Heater $1295

30-Day Exchange
6-Month Warranty
NO MONTHLY PAYMENTS TILL END OF MAY

51 CHEVROLET ½-ton Panel. Heater $765

Victoria's Busiest Dealer
MORRISON
CHEVROLET OLDSMOBILE LTD.
Yates at Quadra
3-1108
Chev - Olds - Cadillac

Louis Nelson Ltd.
NOW VICTORIA'S ONLY STANDARD VANGUARD DEALER
810 Johnson St. 3-6113

1955 STANDARD "10" Sedan, licensed December 15, 1955, only 500 miles. Demonstrator-driven. Reduced to sell immediately. $1295
1954 AUSTIN Somerset, one owner, a very clean car, reduced for a quick sale. Guaranteed $1195
1949 MORRIS Convertible, new paint and top, very good mechanically $445
1947 MONARCH Sedan, very clean, in good running order. Reduced to sell quickly at $475
1953 METEOR Sedan. Radio and heater, only 23,000 miles $1475

1949 Vanguard Sedan $445
1949 Austin Sedan $385
1939 Chev Tudor Sedan $95
1948 Chev Tudor Sedan $695
1950 Prefect Sedan $395
1949 G.M.C ½-Ton Pickup $495
1950 Austin, very good $595
1953 Austin, like new $1,095
1949 Austin A40 Sedan $435
4-wheel drive Jeep $645
'49-'50 Ford Custom Sedan $795
1 four-cylinder aircooled engine $250

MASTERS MOTOR CO. LTD
ACROSS FROM Y.M.C.A.
815 VIEW PHONE 3-3541

BROWNE-WILKINSON
New and Used Cars
AUTO SALES LTD.
847 Yates Street 2-7411

53 Cadillac Sedan, Fully equipped $3,395
53 Pontiac Sedan Delivery $1,395
52 Dodge Sedan $1,250
50 Olds "88" Coach $1,195
52 Consul Sedan $795
49 Ford Sedan $795
49 Chevrolet Sedan $495
48 Chevrolet Sedan $395
48 Chrysler Sedan $395
48 Plymouth Sedan $575
40 Studebaker Coupe $195
39 Plymouth Sedan $100

Kwik Kash 4 Kars.
Liberal Legitimate Guarantee
Art, Ted and Daddy Ganner or Jack Gwilt

QUADRA AUTO SALES
Quadra at Johnson 2-9837
Pat Delaney Roy McGillivray
1953 Ford Customline, radio, heater, overdrive, new motor, clutch and tires $1,495
1950 Ford Tudor, very clean $895
1949 Meteor Sedan $695
1947 Ford Club Coupe $395
1939 Pontiac, clean $195
Look Look Look
1931 Chevrolet, very good, new licence $35
We urgently need clean used cars.

1953 PONTIAC CONVERTIBLE HYdramatic. Radio, heater, new white-wall tires, 27,000 miles. Price $2,195. Replacement cost $4,600. Trade and terms. 1400 Hillside Ave. 3-4511.

NATIONAL
The Best Selection of Used Cars In Victoria
AT THE LOWEST PRICE

1956 FORD Customline Tudor. One owner. A-1. Driven 4,000 miles. Heater, radio, windshield washer, signals, Bermuda blue finish. Luxurious nylon interior in contrasting blue. Save $300. NOW $2765
1956 CONSUL Sedan. Canterbury green finish. Air conditioner, signals, one owner. Driven 1,800 miles. Only $1745
1955 PONTIAC Laurentian Club Coupe, fully equipped. V-8 motor. Tutone finish, one owner. A-1. Only $2595
1955 MERCURY Monterey Hardtop. Tutone black and saffron yellow. Radio, heater, automatic, signals, one owner. A-1. Only $3195
1954 FORD Skyliner Victoria. car with the right appeal. Fully equipped. One owner, A-1 $2395
1954 FORD Tudor Sedan. Heater. Ideal family car. One owner. A-1 $1645
1954 FORD 4-Door Sedan. Heater, tutone. A-1 $1695
1953 METEOR 4-Door. Heater. A-1. One owner $1495
1953 ZEPHYR Sedan. Heater, one owner. A-1 $1095
1953 CHEV. Sedan. Heater, custom, seat covers. A-1 $1595
1953 STUDEBAKER 2-Door. Radio, heater, signals. One owner. A-1 $1595
1952 MONARCH 4-Door Sedan. Radio, heater, automatic, signals. One owner. Platinum grey. A-1 $1695
1952 PLYMOUTH Sedan. Radio, heater. One owner. A-1 $1295
1951 FORD Coupe. Heater $795
1951 METEOR Tudor. Heater $995
1951 MONARCH Sedan. Radio, heater, overdrive. One owner. A-1 $1395
1950 FORD 2-Door. Heater $845
1950 METEOR 4-Door. Radio, heater $895
1949 CHEV. Sedan. Heater $795
1949 DODGE Sedan. Heater $795
1948 DE SOTO Sedan. Radio, heater, automatic transmission $595
1946 CHEV. 4-Door $445
1946 PACKARD Sedan. Heater $595
1941 STUDEBAKER 4-Door. Heater $295
1939 DE SOTO Opera Coupe $245

MORE TO CHOOSE AT NATIONAL MOTORS
819 Yates
848 Yates
4-8174

6-Month Warranty
Free Life Insurance On All Time Payments
No Monthly Payments Till May 27

TRUCKS
1952 FORD ½-Ton Panel. New paint $895
1954 FORD Panel. 4 Windows $1445

OPEN EVENINGS

SPEEDWAY MOTORS

51 Cadillac Sedan, an exceptionally clean prestige car. $900 trade or cash down payment.
51 Nash Rambler Convertible, $1,195
50 Hillman Stationwagon, rebuilt motor, nice condition $595
50 Studebaker Champion Sedan $695
50 Buick, radio, heater $1,245
50 Thames Panel $195
48 Chev Sedan Delivery $495
47 Hudson Sedan $395
46 Mercury Sedan, very nice condition $495
50 Plymouth Coach $895
Volkswagen Pickup $1,395
52 Fargo ½-Ton Pickup $895
47 Buick Super Sedan $595
50 Hillman Minx Sedan, one careful owner. Driven only 19,000 miles $595
49 Ford, reconditioned motor $595
47 Plymouth De Luxe Sedan $595

951 YATES ST.
4-3524

'51 METEOR Sedan $795
'50 CHEVROLET Coupe $865
'49 BUICK Convertible $1395
'49 PLYMOUTH Sedan $625
'49 CHEVROLET 5-Pass. Coupe $685
'47 STUDEBAKER $575
Smaller English cars from $395 up

VAN ISLE AUTO SALES
945 YATES 2-6810

MIDTOWN AUTO SALES LTD.
837 Yates (opposite Atlas Theatre) Down
1954 Olds "Holiday" Hardtop 98 $1,200
1949 Chevrolet Sedan $250
1952 Dodge Sedan $300
1950 Austin A-90 Convertible rebuilt motor $250
1949 Ford Five-passenger $275
1952 Cadillac Convertible $1,250
1951 Cadillac Convertible $900
1947 Cadillac Convertible $450
1951 Packard ultramatic $600
Four repossession 47 - 50. Make an offer.
See Earl or Norm
Open 9 to 9—Trade Up or Down
We Buy Cars for Cash 2-2241

TRANSPORTATION
1935 V-8 FORD COUPE. GOOD motor, hydraulic brakes, turning lights; $45 cash. 631 Raynor Ave.

Elliott Motors
Sells for Less
Sells the Best
and Junks the Rest

Nobody Undersells
ELLIOTT MOTORS

Our Cars Are the Cleanest and Lowest Priced on the Island Without Exception

1952 HILLMAN SEDAN. Completely gone over from bumper to bumper. A real bargain at $595
1953 DODGE SEDAN finished in lancer blue with radio, heater and chrome wheel covers. Only $1395
1951 PLYMOUTH HARDTOP. This car is immaculate in every way. Test it any way you like. A steal at $995
1951 PLYMOUTH SEDAN — Radio, heater, all excellent tires and spotless inside and out. Don't miss this one $995
1951 STUDEBAKER CHAMPION SEDAN loaded with extras. Overdrive, radio, etc. This won't last at this price $995
1951 FARGO ½-TON PICKUP. You can't tell it from a new one $895
1950 DODGE SEDAN — This car is beautiful, in a new-car condition and a new set of tires. Only $895
1950 CHEV. SEDAN DELIVERY —Radio, heater. Never been worked. In top shape $795
1950 DODGE SEDAN. Take this car and try it any way you like. It can't last at this price $795
1951 DODGE — Light green. Perfect in every way. Only $950
1940 CHEV. Motor just overhauled. A give-away at $145

WANTED
50 CLEAN CARS
We Will Pay Top Price
Try
Elliott Motors
844 FORT ST.

No One Undersells
ELLIOTT MOTORS
844 Fort Street

OLSON MOTORS
Home of One-Year Guaranteed USED CARS
NOT TO BE CONFUSED WITH THE 90-DAY NEW-CAR GUARANTEE

1955 ZEPHYR Convertible. This car is as new. Driven only 8,000 miles, with power top, white walls, radio, heater, turn signals $1999
1954 AUSTIN Sedan. A one-owner, low mileage car. Radio. heater $1199
1953 PLYMOUTH Hardtop, Belvedere model, fully equipped, one owner $1899
1951 CHRYSLER New Yorker, Automatic. Power steering, power brakes. Completely reconditioned $1699
1950 CHEVROLET Sedan. Victoria's best buy $999
1948 CHEVROLET Tudor, excellent condition, new break lining, new tires $599
1947 BUICK Sedan, Radio, air conditioner. top condition $699

DRIVE AWAY
1948 PONTIAC Sedanette, this smart customized vehicle is in top condition. Lowering blocks, radio, heater. Here's real class, for the young at heart. $599

JACK POT
1949 THAMES ¼-ton Panel. Ideal utility for small store. $199

Before you make any deal it will pay you to inspect our top-condition used cars.

OLSON'S DRIVE-IN USED CAR SUPERMARKET
1036 YATES 4-1147
OPEN TO 9.30

1950 DODGE CORONET CONVERTible, $1,195. Also several transportation specials in good running order from $95 to $395. Chet Dowman's Service Garage, 724 Johnson, 3-1411.

1951 FORD TUDOR FOR SALE BY owner. Gleaming black and chrome, with radio, air-conditioner, twin indicators and seat covers. $1,100 or best offer. Please phone 3-1848.

1952 COUNTRY SQUIRE STATION wagon—Four doors, heater, automatic clutch. Will trade or offers accepted. 2-0815.

1955 CHEVROLET FOUR-DOOR sedan, 9,000 miles, puncture-proof tires, signal lights and heater, as new, $2,145 or nearest offer. Phone 9-2027.

ILLNESS FORCES SALE 1955 Vauxhall, new condition, one owner, 6,500 miles. $1,750 cash or near offer. Box 1916, Victoria Press.

CORONATION MOTORS LTD.
1950 Hillman de luxe sedan, good condition $475
Phone 3-6313 or 3-4023

A WOOD USED CAR IS A GOOD USED CAR
OUR CARS ARE NOT EXPENSIVE THEY JUST LOOK THAT WAY

YOUR BEST INVESTMENT
Is a reliable A-1 used car from Wood Motors. We can assure you of the best value for your money. Our used cars give you more for your money in looks, economy, performance and reliability; the guarantee is backed by J. M. Wood Motors years of dependability in Victoria in the automobile business.

52 AUSTIN A-30 Sedan. (604B). As is $300
52 CHEVROLET Hardtop, with radio, heater, Powerglide $1695
47 CHEVROLET Club Coupe. Radio, heater. (818B) $750
46 CHEVROLET Sedan. Good family car. (958B) $495
51 CONSUL Sedan, with heater. (989C) $895
47 CHRYSLER Sedan. Heater equipped. (867C) $895
52 DE SOTO Sedan. Automatic shift, radio, heater. (733A) $1845
51 DODGE Club Coupe. Radio, heater. (816C) $1250
55 DODGE Hardtop. Custom heater, turn signals. (996A) $2495
48 DODGE Sedan, Radio, heater (984A) $795
51 DODGE Regent Sedan — Heater. (13A) $1350
39 FORD Sedan (786C) $145
47 FORD Tudor. Radio, heater, turn signals. (793B) $450
48 FORD Tudor. Heater. (861A) $795
51 FORD Tudor. (747A) $995
53 FORD Sedan. Fordamatic. Heater. (779A) $1795
50 FORD Sedan. Heater. (14A) $895
52 HILLMAN Sedan. Heater. (825A) $850
47 HUDSON Sedan. (R860A) $495
47 MERCURY Sedan. Heater. (908A) $550
50 METEOR Sedan. Heater. (322B) $695
50 MORRIS Minor Tudor. (507C) $425
39 BUICK Sedan, Radio, heater. (392D) $295
47 PONTIAC Sedan. Radio, heater (920A) $695
53 PONTIAC Tudor. Heater. (709A) $1575
54 PONTIAC Sedan. Powerglide, heater, turn signals. (897A) $1995
49 PONTIAC Tudor. Perfect motor. Radio, heater. (995A) $995
53 PLYMOUTH 5-Pass. Club Coupe. Radio, heater (998A) $1595

TRUCKS
53 AUSTIN Van. (850A) $795
52 HILLMAN Van. (874B) $595
42 DODGE 2-Ton, 4-speed. A-1 condition, with good stake body. (937A) $650
42 FORD 2-Ton, with Hercules Diesel motor. In perfect condition; 750 tires; with good stake body, nals. (897A) $650

Many Other Makes, Models To Choose From
FIRST PAYMENT IN MAY

J. M. WOOD MOTORS
DEPENDABLE
DODGE - DE SOTO DEALER
1033—1061—1101 Yates
Phone 4-7196

OPEN EVENINGS

COMPARE OUR VALUES
1953 VAUXHALL Sedan (Velox), very clean $1395
1950 MORRIS Sedan $ 295
1953 ZEPHYR Sedan very clean $1295
1951 HILLMAN Sedan. Special $ 395
1948 PLYMOUTH Sedan $ 695
1952 HILLMAN sedan $ 695
1948 STUDEBAKER Sedan $ 745
1956 VOLKSWAGEN DeLuxe sedan, run only 160 miles. SPECIAL PRICE

Open Friday Eve.

JAMESON MOTORS LTD.
740 BROUGHTON ST., VICTORIA B.C.
Phone: 4-8353. Night, 9-3252, 7-1189

ENTHUSIASTS
NOW IS THE TIME
TO GET THAT
New Sports Car
WE HANDLE THE TWO MOST POPULAR SPORTS CARS IN THE WORLD
TRIUMPH TR3
M.G.A.
BOTH TOPS IN THEIR CLASS
SEE US RIGHT AWAY
WE ARE ENTHUSIASTS, TOO, AND CAN TALK THE LANGUAGE!

BRITISH AUTO CENTRE
Headquarters for
MG—STANDARD TRIUMPH
971 Yates at Vancouver
2-8141

1950 METEOR, EXCELLENT CONDItion, over $450 spent. New motor, etc. $750 or consider trade down to '39 to '48. 3-3637.

1954 AUSTIN, CAREFULLY DRIVEN 8,000 miles only and privately offered by original owner. $1,225. 4-2403.

1956 FORD CUSTOMLINE. LOW mileage, fully equipped, perfect condition. Owner leaving town. 2-1406.

DEAL AT GLADWELL'S
The Best Trade-In
The Best Selection
The Best Terms
The Best Warranty

1951 CHRYSLER SEDAN. Immaculate. Automatic transmission.
Down $450
1955 VANGUARD SEDAN. Showroom condition. Only 4,000 miles.
Down $499
1953 FORD SEDAN. Two-tone, whitewalls, overdrive, radio.
Down $435
1953 CHEVROLET SEDAN. De luxe model. Driven 18,000 miles.
Down $525
1955 METEOR SEDAN. 175 h.p. V-8 engine. One-owner beauty.
Down $775
1952 LINCOLN Capri Coupe. Has everything. Terrific performer.
Down $858
1954 CONSUL SEDAN. Very low mileage. Perfect car.
Down $475
1951 BUICK SEDAN. Top shape. Guaranteed by Gladwell's.
Down $465
1952 PONTIAC COACH. Fine family car. Reconditioned.
Down $375
1954 METEOR SEDAN. Automatic transmission. Tinted glass.
Down $650

LOOK!
Transportation Specials at Below Wholesale Cost

1949 FORD SEDAN. FULL PRICE $395
1947 PLYMOUTH SEDAN. FULL PRICE $295
1941 NASH SEDAN. FULL PRICE $75
1948 MERCURY SEDAN. FULL PRICE $222
1948 FORD TUDOR. FULL PRICE $191

PAYLOADERS
The Best Selection in Victoria in Used Trucks
Sedan Deliveries
Station Wagons
Flat Decks
Pickups
Panels
Deal With Gladwell's

THE BIG LOT
800 Block Pandora

GLADWELL'S DRIVE-IN MARKET
Open 4-7911
Evenings 2-2111

ESQUIMALT SERVICE
CORNER ADMIRALS AND ESQUIMALT ROAD

DRASTICALLY REDUCED
49 AUSTIN A-40 Sedan. Good shape $495
52 BUICK Super Hardtop, Dynaflow, power steering, tubeless tires $2095
53 STUDEBAKER Sedan. Overdrive, heater. Real nice $1495
53 METEOR Custom two-tone sedan $1495
55 CHEVROLET Sedan. New car condition $1995

10% DOWN
OR YOUR PRESENT CAR on a 24-Month Contract
3-5651 3-5651

ESTATE SALE
Late 1953 Hillman Minx sedan, under 12,000 miles. Beautiful condition, carefully maintained by owner. Heater, bumper guard, extras. Driven in city only. $925. 3-0695. 1140 Hampshire Road.

47 CARS for SALE

BRITISH AUTO CENTRE

Headquarters for
MORRIS — MG
STANDARD TRIUMPH

1953 MORRIS Oxford Station Wagon, one owner, heater, defroster, turn signals, ideal multi-purpose car $1325

1954 AUSTIN Somerset, completely equipped, very low mileage, one-owner, guaranteed. This car is exceptional $1225

1950 AUSTIN A-40 Devon, heater, defroster, etc., very clean, mechanically sound $550

1950 MORRIS Minor Tudor. Heater, ideal second car. Choice of several $495

Many other good used cars to choose from with terms to suit your convenience.
Evenings: T. Woodruff, 4-2680. L. Guidi, 2-8638.

971 Yates at Vancouver
2-8141

MUST SELL 1955 PLYMOUTH BELvedere. Automatic, heater, air conditioner, turn signals, new car condition. 4-4897.

1940 NASH COUPE — HEATER, good tires; running gear excellent. 1956 plates. $85. 3-8514, 8 to 6 p.m.

1940 PONTIAC COUPE — RECONditioned motor, custom radio, heater, good tires. Sale price $275. Phone 3-8514, 8 to 6 p.m.

MUST SELL THIS WEEKEND—1948 Mercury sedan. Good condition; good tires, radio and heater. What offers? 2-8196, after 6 p.m.

NASH METROPOLITAN, 1954; ONE owner. Heater, radio, turn signals, block heater. $1,095. 2-2840, 5 to 8 p.m.

1956 FORD MAINLINE—700 MILES. All safety features, turn signals, heater $350 cash, take over payments. Suite 4, 610 Avalon Road, evenings.

DEPENDABLE TRANSPORTATION. 1940 Mercury tudor. Motor recently rebuilt, good body and paint. $75 or offer. Can be seen 1221 Fort St.

1956 FORD FOUR-DOOR CUStomline; two-tone; 4,000 miles; standard shift. $2,550, terms. 9-4175.

1949 CHEVROLET DE LUXE SEdan—Good condition, custom radio, heater, turn indicators, back-up lights. 2-3454.

1953 OLDSMOBILE SUPER 88 — Standard gear shift, two-tone, fully equipped, good condition. 107 Cadillac Ave. or phone 3-0797.

1956 NASH METROPOLITAN — Fully equipped, only 1,500 miles. Like new. Phone 2-1220.

1953 FORD FOUR-DOOR SEDAN—23,000 miles, very clean, $1,595. 2-1512 or 3-3108.

'55 BUICK SPECIAL SEDAN, IN perfect condition. Equipped. $2,995. 9-2721.

'29 PLYMOUTH, GOOD RUNNING order. Motor A-1 shape. New paint job. $50 or nearest offer. 4-8705.

REPOSSESSION—NOTHING DOWN. 1950 Pontiac, $765. Art's Cars, Burnside and Harriet. 3-8302.

REPOSSESSION—NOTHING DOWN. 1949 Mercury, $545. Art's Cars, Burnside and Harriet. 3-8302.

1950 PREFECT 4-DOOR SEDAN. A dandy little car. New battery and heater. $250. 4-4972.

1941 NASH SEDAN. RADIO. FAIR condition. No down payment. $25 per month. $300. 4-0894.

1940 PONTIAC COUPE. RADIO, heater, $275 Atlas Service. 3-8514, 8 to 6 p.m.

1956 AUSTIN A-50 CAMBRIAN — 1,900 miles, as new. Make offer. 2-0524.

1953 STUDEBAKER SEDAN FOR sale. $1,625. Apply 3220 Wascana Street. 3-6094.

REPOSSESSION—NOTHING DOWN. 1947 Ford, $295. Art's Cars, Burnside and Harriet. 3-8302.

REPOSSESSION—NOTHING DOWN. 1947 Chevrolet, $325. Art's Cars, Burnside and Harriet. 3-8302.

$5 DOWN, $74 MONTHLY. 1953 Pontiac, $1,385. Art's Cars, Burnside and Harriet. 3-8302.

$5 DOWN, $50 MONTHLY. 1951 Ford, $895. Art's Cars, Burnside and Harriet. 3-8302.

$5 DOWN, $58 MONTHLY. 1953 Vauxhall, $1,095. Art's Cars, Burnside and Harriet. 3-8302.

$5 DOWN, 1954 PLYMOUTH HIdrive, $1,975. Art's Cars, Burnside and Harriet. 3-8302.

1950 PREFECT — GOING EAST, must sell. $150 or best offer. Nice condition. 2-7872.

MODEL A FORD WITH EXTRA rebuilt engine, complete. This car is excellent. 4-9749.

1938 HUPMOBILE—BODY, MOTOR and tires like new. 1956 plates. A real buy, $100. 3-8514, 8 to 6 p.m.

1938 PONTIAC SEDAN—HEATER, good tires, 1956 plates. $135. 3-8514, 8 to 6 p.m.

A REAL PRIZE—1955 TWO-TONE Zephyr 6; excellent condition; radio. By owner. 939 Empress Ave. 3-3326.

1947 AUSTIN, GOOD CONDITION. Any reasonable offer accepted. 9-3338.

1948 OLDSMOBILE CONVERTIBLE, $650. 3-9883.

1955 ANGLIA. EXCELLENT CONDItion, radio, heater, turn signals. 488 Beach Drive.

GOOD, CLEAN '49 FORD, STERling grey custom tudor. Closest offer to $750. 2-9998.

1947 DODGE — RECONDITIONED engine; tip-top shape. Price $350. 5-2926, after 2 p.m. Sunday.

1955 FORD RANCH WAGON—Radio, heater, new condition, low mileage. 5-1286.

A-40 COACH—DAMAGED RIGHT fender. $200. 3820 Blenkinsop Rd.

A-40 DORSET, GOOD CONDITION. 1020 Tulip Avenue.

GOOD TRANSPORTATION — 1935 Ford with licence, $75. Phone 9-2205.

1955 VOLKSWAGEN, EXCELLENT condition. Apply 1624 Richmond.

1952 DE SOTO, LOW DOWN PAYment. Take over payments. 2-7872.

1935 CHEVROLET COUPE, NO plates, $75. 9-3186.

1937 NASH, GOOD CONDITION. 9-3423, after 6.00.

1954 DODGE MAYFAIR—EXCELlent condition. 4-0627 or 4-7804.

1949 AUSTIN A-40 PICKUP, GOOD shape. Phone 4-6141.

47A TRUCKS and TRAILERS FOR SALE

TRUCKS

'51 International, L180, new motor, 16-ft. flatdeck. A-1 shape. $2,290
'49 Mercury 3-ton, with brand new motor, good tires. Ready for work $1,450
'50 Mercury ½-ton pickup. Runs good $750
'48 International ¾-ton pickup. A good buy. Two new heavy duty tires $550
'54 International 3-ton, long wheelbase $700
'52 Ford pickup. A-1 shape $1,100

International Truck Dealer
MOONEY & SONS
938 Fort St. Open to 8 p.m. 3-4177

HI-LO TRAILER PARK AND Sales. House trailers, new and used. Bought, sold and consigned. Wanted, box trailer and boat trailer. See the new 16' Scotsman, sleeps 6, has butane light, fresh water tank, weight 1360. The best buy in North America, $1,495. On the easiest terms too! Please act at once to insure your trailer's delivery as the advance orders are building up. 618 Island Highway, Colwood corner.

1949 CHEVROLET HALF - TON panel, new condition, 30,000 original mileage. Can be seen at 2614 Avebury Avenue.

47A TRUCKS and TRAILERS FOR SALE

$5 DOWN, $46 MONTHLY, 1949 Ford 1-ton, house trailer, completely equipped. $865. Art's Cars, Burnside and Harriet. 3-8302.

1955 THAMES ½-TON TRUCK, 8,000 miles, perfect condition. 2658 Belmont Avenue.

REPOSSESSION—NOTHING DOWN, 1946 Chevrolet panel, $265. Art's Cars, Burnside and Harriet. 3-8302.

1949 FORD HALF-TON PICKUP—Good tires, mechanically A-1. $450. 3-8514, 8 to 6 p.m.

1950 G.M.C. THREE-TON TRUCK, $750. 9-1750.

BOX UTILITY TRAILER, NEW condition. 1455 Hillside.

FARGO ½-TON PICKUP, LATE '48. New tires, heater. $400. 4-6331.

47 B PARTS, TIRES and ACCESSORIES

LIQUI MOLY

Makes any car run better.
Less friction, more performance
$1.35 $1.50

DICKINSON & DUNN
Back of The Bay on Arena Way

MOTOROLA CUSTOM AUTO RADIOS

FOR ALL AMERICAN AND EUROPEAN CARS
FROM $59.95
$15 Down, $7.50 Month
KING TV
B.C.'s Largest Auto Radio Dealer
4-9913, Johnson & Blanshard, 4-9913

6-VOLT BATTERIES $11.50
With Exchange
12-Volt Batteries $19 ex.
Fully Guaranteed

FRANCIS BATTERIES & TIRES LTD.
RETREADING SPECIALISTS
1412 Quadra St. Phone 3-7032

OIL, 85c GAL., RE-REFINED. TOP quality oil for cars or marine use. McQuade's Ship Chandlers. 1252 Wharf Street.

EXPERT RETREADING
New and used tire sale.
FRANCIS BATTERY & TIRES LTD.
1412 Quadra St. Phone 3-7032

WRECKING 1951 VANGUARD, 1950 Austin A40, 1950 Ford and 1952 Meteor. Sandy's Auto Wrecking, 1252 Wharf St.

CAR AND TRUCK PARTS. DAVID St. Auto Wreckers, 526 David St. 2-9879.

NEW LOW PRICE. GOODYEAR tires 600x16 $13.95; 670x15, $14.65, at Gavin Jack, 1317 Quadra. 3-0331.

TRACTOR, REBUILT TRANSMISsion, fully guaranteed. Sandy's Auto Wrecking, 1023 View Street. 3-7521.

CLARK'S AUTO PARTS, 3233 Douglas. Used parts for cars and trucks. 3-8041.

MOLYOIL SUPER LUBRICANT. Ask your dealer for it today.

VICTORIA WEST WRECKER, 214 Dundas. 3-8233; nights, 4-4327.

47 C AUTO REPAIRS and SERVICE

RADIATOR TROUBLE?

Are you constantly adding water to your radiator? Does your motor run at higher temperatures than it should. These are danger signs that can lead to costly engine repairs.

Quick service, removing, cleaning, repairing all radiators. We have a complete line of radiators for all cars, trucks, tractors.

ISLAND RADIATORS
(Victoria) Ltd.
942 Fort St. 4-7712

MOONEY'S AUTO BODY SHOP, 3-4177. Complete collision repairs, painting, etc.

47D AUTO FINANCING and INSURANCE

Automobile Financing Auto Loans

Monthly instalment plan financing of automobiles, household appliances, furniture and commercial equipment.
Money-saving rates on direct auto loans. Life insurance up to $1,500 at no extra cost. Generous terms. Quick decisions.

Island Finances Limited
1112 Broad St. Phone 4-6831

CAR BUYERS

Before you buy your new or late model used car see us about our low cost financing service. Available for either dealer or private sales.

A. M. TAYLOR SPITTAL
1210 BROAD STREET

VERY LOWEST RATES ON AUTO insurance. We represent "independent companies." Swinerton's, 3-7181. 620 Broughton Street.

48 CARS AND TRUCKS WANTED

When Buying or Selling a Car
Try
ELLIOTT MOTORS
Highest prices paid for clean cars
844 FORT STREET 2-7314

K-M MOTORS, 1030 YATES. WE buy, sell and finance used cars, trucks and house trailers. Quick cash for clean units. 2-5822.

CARS WANTED FOR CASH OR consignment. Midtown Auto Sales, 837 Yates. 2-2241.

CASH FOR CARS AT ART'S, BURNSIDE AND HARRIET. 3-8302.

BUY TRUCKS CARS FOR CASH! Van Isle, 945 Yates Street. 2-6810.

WANTED — 1951 MERCURY IN good condition. Phone 3-6978.

JUNKED CAR AND TRUCK WANTed. Immediate pickup. 4-9624.

49 BOATS and MARINE FOR SALE and WANTED

VICTORIA MARINE WORKS

2007 Government St. 5-2407, 5-2408
OUTBOARD RENTAL MOTORS
All sizes, $3.00 and $4.00 per day.

MARINE PLYWOOD
Yellow Cedar. Boat lumber. Detail sizes to your plans.

R. A. GREEN LUMBER CO. LTD.
2891 Douglas St. 4-7814

NEW AND USED BOATS
from
PRAMS TO 15-FOOTERS
Now is the time of year to fibreglas your boat.

SURFACING PRODUCTS
& MARINE SUPPLIES LTD.
845 Yates Phone 2-1928

BOAT LUMBER FOR SALE IN small or large quantities, dressed to your size. E.G. red cedar, yellow cedar, pine, bending oak, rough spruce oars. Extra long panels of marine plywood. Free boat plans and suggestions.
BUILDERS SASH & DOOR LTD.
350 Garbally Road
2-3171

15-FT. CLINKER BUILT OUTboard runabout. Very roomy, stable, steering wheel, takes to 25 h.p. $245. Phone 3-7178 days, Sidney 363T Sunday. A. Wilson.

49 BOATS and MARINE FOR SALE and WANTED

Woodward's

FAMILY BOATS NOW ON DISPLAY
ROWBOATS, INBOARDS, OUTBOARDS and CARTOP BOATS
LOOK AT THIS!

12-Ft. clinker-built troller with 2½-h.p. Briggs-Stratton engine. Clinker built from red cedar planking over oak ribs $375.00

$37.50 DELIVERS

THE "ISLANDER" 12' PLYWOOD RUNABOUT
5/16" marine plywood, yellow cedar ribs. 3 seats, special cutdown transom for 5 to 15 h.p. outboard. Complete, only $198.00

$19.80 DELIVERS

CAR-TOP BOATS
Moulded plywood, birch veneer, oak transom, 10'x48"x16" depth. Weight approximately 60 lbs. Easy to handle, sturdy and safe, yet so easy to own. Price $146.50

$14.65 DELIVERS

JOHNSON OUTBOARDS
From 3 to 30 h.p. and the Javelin de luxe 30 h.p.
SEAHORSE 3 h.p. $185
SEAHORSE 5½ h.p. $270
SEAHORSE 7½ h.p. $298
10% DOWN
FREIGHT AND TAX EXTRA
750 Pandora 2-8932

ANNOUNCING

the new, sensational GULFMASTER outboard boats, specially designed for rugged western waters and with all the latest developments for top performance and efficiency. After many months of testing we are proud to present . . .

The GULFMASTER 15 Sports Runabout 15'x66". A beauty in appearance and performance. Fast planing and speedy for sports, with watertight motor well and 27" freeboard for safety of the whole family. Lots of room for fishing.
Priced from $595

The GULFMASTER 20 Family Cruiser, 20'x84" with distinctive bow. Easy planing even under heavy load. Sleeps four or more on our special roll-away bunks which also give you sunbathing facilities. Rugged and roomy, built for family pleasure. Concealed toilet and other extras.
Priced from $1,695

Write for pamphlet on these and larger inboard yachts to 32 feet, also Mercury Outboard Motors, parts and service, water skis, many other water sports and marine equipment lines.

DEALER INQUIRIES INVITED
EXCLUSIVE TERRITORIES OPEN

MERCURY MARINE LTD.
1111 West 73rd Avenue Vancouver 14, B.C.

DISPOSAL SALE

BRAND NEW 1955 MODELS PETERBOROUGH BOATS—
Wrapped in original packing, a terrific saving for you.
14' MONARCH SUPER DE LUXE. Was $775. SALE PRICE $525
14' MONARCH DE LUXE RUNABOUT. Was $715. SALE PRICE $475
15' ROYAL DE LUXE RUNABOUT. Was $785. SALE PRICE $525

HURRY!—3 BOATS ONLY!
1st COME 1st SERVED

ANGUS MARINE
2220 DOUGLAS ST. PHONE 4-7431

CUSTOM MADE
SAILS, LAUNCH HOODS, TARPAULINS
SATISFACTION GUARANTEED
JEUNE BROS.
566-570 Johnson 4-2810, 4-4632
Canvas Goods Since 1886

Scott-Atwater Out-Board Motors
BUTLER BROTHERS SUPPLIES LTD.
3516 Quadra 3-8911 Keating Crossroad Keating 90

BOAT LUMBER
Dalziel Box Co. Ltd.
4-1422 — 4-3814

STOP! DON'T PAINT YOUR BOAT
UNTIL WE SHOW YOU "ALMATEX"
THE AMAZING PLASTIC PAINT AND VARNISH LINE FOR BOAT AND SHORE USE
SHIP CHANDLERS (McQUADE'S) LTD., Phone 3-1141
Bottom of Yates, between you and the water.

WE SPECIALIZE IN SANFORIZED shrunk boat covers, yacht hoods, cockpit covers, boat curtains, etc. Guaranteed to fit. We also carry a good line of water-mildew proofing for canvas boat covers, $3 per gallon, and canvas boat decking by the yard. Victoria Tent and Awning Co. 831 Balmoral Road. Dial 2-5215. Free customer parking.

12-FOOT PLYWOOD RUNABOUT, $125; 12 h.p. Elto outboard, $150; 2½ h.p. Fairbanks-Morse inboard, run 10 hours, $75. 2823 Graham Street.

GILLNETTER, 33x9 FT., LASKA—2 110 Chrysler, ready to go, with radio-phone and sounder. Phone Sidney 255-R or can be seen at Canoe Cove.

1954 EVINRUDE, 25-H.P., WITH tank. Used only 50 hours. Fully serviced, ready to go. $295. Phone Keating 10-M.

FINE, SOUND, FULLY-EQUIPPED, 27-foot cruiser, plus glass-coated dinghy; value $2,500; must sell, make offer. 4-8780.

CHRYSLER MARINE DEALERS
Mercury Outboards
ORR MARINE DISTRIBUTORS
130 Kingston Street 2-5813

12-FOOT PLYWOOD CAR-TOP boat, Banta design, will take up to 10-h.p. engine, perfect condition, $100. Phone 3-2768.

30-FT. CABIN CRUISER, GOOD motor, toilet, galley, 3 spring bunks. $1,600. Phone 9-3190.

WOODS & CLARK
1834 Oak Bay Avenue 4-3421
Sales — Service — Parts for Scott Atwater Outboards

18 FT. CABIN BOAT, MARK 20 Mercury outboard motor. Can be seen at 236 Acorn Ave. 9-3903 eves.

FOR SALE: SPEEDBOAT. CAN BE seen at Creed's Landing. Keating 58-M.

EVINRUDE CRUISE-A-DAY TANK, like new; cost $29.50. Sacrifice $22.50. 4-5739 after 6 p.m.

12-FT. CLINKER, 2½-H.P. BRIGGS Stratton inboard. In perfect order, $135. Full information phone 3-1437.

21x7½-FT. CABIN CLINKER-BUILT boat. Star engine. Reasonable. Keating 79-F.

SMALL CLINKER-BUILT BOAT with inboard motor. Excellent condition. $155. 3-3456.

12½-FT. NORWEGIAN SAILBOAT, very sharp, new condition. 4-4841.

49 BOATS and MARINE FOR SALE and WANTED

1½-H.P. LAUSON AIR - COOLED motor, good condition, $35. 4-5617.

MERCURY OUTBOARDS, NEW, used. Van Isle Marina, Sidney 293.

B. & S. MARINE
2643 Douglas, Elco Sales. 4-7043.

CHRIS CRAFT "DREEM BOATS" VAN ISLE MARINA, SIDNEY 293.

ISLAND MARINE SUPPLIERS LTD. 1214 Wharf Street 2-8258

CANVAS BOAT DECKING. Victoria Tent & Awning. 2-5215.

51A MORTGAGE LOANS

MONEY TO LOAN

On first mortgage, any amount
Building Loans a Specialty
Quick Decisions
No Delay

BROWN BROS. AGENCIES LTD.
1125 Blanshard Street 3-1183

INVEST IN THESE WELL SECURED MORTGAGES

56-18—1st mortgage—$5,000—$65 per month—7% interest—3-year term—value $12,000.

56-13—1st mortgage—$4,500—$50 per month—6½% interest—5-year term—value $10,000.

56-59—1st mortgage—$1,660—$30 per month—7% interest — value $5,250.

56-56—Agreement for sale—$3,000—$40 per month—7% interest —20% discount on this one.

56-57—Agreement for sale—$3,500—$100 per month. 6% interest —20% discount on this one.

Call John Blair, Northwestern Securities Ltd., 631 Yates, 4-8054.

FUNDS ON HAND AND IMMEDIATELY AVAILABLE FOR MORTGAGE LOANS
Large and small amounts. Repayments to suit. Fast, efficient service, low costs, speculative or home-owner loans. Progressive advances during construction. MORTGAGES AND AGREEMENTS PURCHASED
P. R. BROWN & SONS LTD.
1112 Broad Street Phone 4-7171
"SERVING VICTORIA FOR OVER 50 YEARS"

MORTGAGE FUNDS
In small and large amounts. For residential and business properties. Prompt discussions. Low interest rates. Also N.H.A. Home Loans.
A. BERNARD & CO. LTD
629 Fort Street

$20,000 AGREEMENT OF SALE (being first and only charge on property worth $25,000) for sale at $15,000 cash. F. Marconi, 3-7174, eves., 4-6625. F. N. Cabeldu Ltd. 1212 Broad St.

MORTGAGE LOANS
Private money available for both 1st and 2nd mortgages. Contact M. Braithwaite Financial Survey Ltd., 1324 Government St. 4-9305.

$500, $1,000, $1,500 AVAILABLE for 2nd mortgages. Dickie Realty, 833 Fort. 2-4312. Eves. 3-3640.

52 WANTED TO BORROW

WANTED
Small and large amounts for first mortgages on selected residential and commercial properties. Enquires invited.
A. BERNARD & CO. LTD.
629 Fort Street

53 TIMBER BROKERS

CEDAR AND FIR POLES FROM 25-75 ft. in length. Final inspection at railway siding. Payment in full on the bill of lading and forestry clearance. T. J. Boyles Pole and Piling Company, P.O. Box 9, Cobble Hill. Phone Cobble Hill 52-Y3.

53 A TIMBER FOR SALE AND WANTED

WANTED TO BUY—LAND AND timber or standing timber, fir, hemlock, balsam or cedar, first or second growth. Also peewees or bigger logs, any length, any amount, felled or felled and bucked or cold decked, or delivered to our mill. Highest prices. No middleman or broker to pay. Atom Lumber Co. Ltd., 210 Johnson Street West, 2-2249, 2-6621, eves. 2-4032.

WANTED TO BUY — LAND AND timber or standing timber, fir, hemlock, balsam or cedar, first or second growth. Also peewee or bigger logs, any length, any amount, felled or felled and bucked or cold decked, or delivered to our mill. Highest prices. No middleman or broker to pay. Atom Lumber Co. Ltd., 210 Johnson Street West, 2-2249, 2-6621; evenings, 2-4032.

WILL PAY CASH FOR TIMBER OR land suitable for tree farming. Frank G. Rainsford, B.C.R.F., 923 Fort. 2-3634; 2-9888 eves.

54 BUSINESS OPPORTUNITIES

RANDALL'S LTD.

INCOME AND PROFIT

1. Excellent 8-suite apartment, Oak Bay, priced to sell and will take a good house as part payment.
2. Fish and chip cafe business, a very good clean business, long lease. Take a house as part payment.
3. Dallas Road apartments and housekeeping rooms, good income, wonderful location, small house as part payment.
4. 15 Nearly new suites, Rockland district, heavy oil heat, owner really wants to sell, the price is right at $120,000. Near offer.
5. Brand new duplex $19,500, easy terms, good tenants available.
6. Sea front auto court, 8 units and 5-room house, sell for $32,500. Accept a house as part payment. Your inquiries invited.
7. Executive home, Oak Bay. Special price, terms, one week.

Evenings, Mr. Randall, 2-5447
Mr. Davis, 4-8614

GEORGE RANDALL LIMITED
1309 DOUGLAS STREET
Phone 4-8109

GILT EDGED INVESTMENTS

SELECT LOCATIONS
We make no apology for describing this 8-SUITE APARTMENT
AS THE BEST IN VICTORIA OF ANY SIZE

Six 1-bedroom, two 2-bedrooms; fully equipped and with every refinement of finish found nowhere else. This block will be an object for pride and a sound investment. But if you are looking for 15%, don't waste your time. This is a business proposition for business men. Close in. Absolutely trouble-free. $40,000 cash, 4½% mortgage for balance $69,000

Information only at interview.
Call W. Bailey, 2-8117. Eves., 3-3085
NEWSTEAD REALTY LTD.
766 Fort Street

A BRAND NEW APARTMENT BLOCK

Fully modern with one bedroom in each, separate entrances. Electric ranges and fridges included. Tenants pay for own heat and hot water, owner pays taxes and water only; no janitor required. Completely automatic, $60 rentals will pay 12 per cent on price. FULL PRICE $25,000
Half cash
For appointment, call
W. D. Kennedy, 4-4028

FRANK A. MARTIN AGENCIES
1114 BLANSHARD ST. 3-1513

54 BUSINESS OPPORTUNITIES

INVESTMENT OPPORTUNITIES APARTMENTS

DE LUXE
7 SUITES
FULLY EQUIPPED
FULLY RENTED
GROSS RETURN
$6400 PER YEAR
FULL PRICE
$58,000 TERMS

ONE YEAR OLD
4 SUITES
EXCELLENT LOCATION
GROSS RETURN
$4080 PER YEAR
FULL PRICE
$28,000 TERMS

Further information and addresses available from Robert Mitchell at 2-2101; residence, 3-4473.

HARRY FOSTER LTD.
1732 DOUGLAS STREET 2-2101
Opposite "The Bay"

EXCEPTIONAL SPARE-TIME OPPORTUNITY

KEEP PRESENT JOB
WRITTEN GUARANTEE OF INCOME

An all-Canadian manufacturer and wholesale distributor seeks a serious, honest, ambitious man to operate a profitable business in his own vicinity. There is no selling or soliciting involved on your part. We do the ground work for you.

A few spare hours weekly provides a steady dependable income which can be built to full time. $996 cash capital absolutely necessary. This capital is fully secured. Down payment required to confirm contract. Balance payable at conclusion of agreement within 15 days.

If you are genuinely interested, write fully about yourself for a prompt personal interview. Please give specific phone number or address so we can contact you, otherwise, application cannot be considered.

Box 1680, Victoria Press.

Up and Down DUPLEX $1000 Down Revenue $112 Per Month

Separate entrances, completely self-contained. Tenants pay own heat, light and water. Full basement. Hot-air piped furnaces. Full price only $7800

Also

Another up-and-down duplex, separate entrances, on large lot 171x150. Tenants pay light and heat. Revenue $130 per month. Full price $8200 with $1,500 down, balance $70 per month.

For appointment to view call Len LeDoux, 4-8054 or 2-9852.

NORTHWESTERN SECURITIES LTD.

COFFEE SHOP AND GROCERY STORE—Langford district. Price is $3,800

COUNTRY GROCERY STORE ON MAIN HIGHWAY — Good sales turnover. Five-room modern suite for owner. Upper suite rented at $60 a month. Price for property, equipment and fixtures $17,500 (Plus stock at invoice.)

AUTO AND TRAILER COURT ON MAIN HIGHWAY — Ten modern cabins, laundry and washroom. All-year revenue. Attractive acreage. Owner will consider home as part payment. Price $39,000
Easy terms.

H. B. Beasley of Financial Survey Ltd.
4-9305; Res. 3-3225

GROCERIES

SMALL GROCERY, living quarters; monthly business $1,500. Price $1,500.

ATTRACTIVE FAMILY GROCERY (Post Office); turnover $4,500. Price, $4,500 and stock.

ANOTHER COMMUNITY GROCERY —Turnover $100,000. Price, $7,500 and stock.

YET ANOTHER FINE BUSINESS—Turnover $217,000. Price, $9,500 and stock.

L. J. Coltis, 4-8124; eves., 3-6346
PEMBERTON, HOLMES LTD.
1002 Government Street

TRIPLEX

Three 3-bedroom suites. Living room, dining room, kitchen, Pembroke bathroom, separate basement, furnaces. 3 garages, garden and lawn. Possible revenue, $210 a month. Price, half cash, $12,600. Situated Oak Bay Avenue.

ROOMING HOUSE

8 light housekeeping rooms plus owner's suite, revenue $240 a month, $8,000.

E. N. Bagshawe, 4-0031
ALFRED CARMICHAEL & CO. LTD.
4-7341

FOUR ACRES WATERFRONT

Good home plus two cottages. Start your own auto court. Salt-water fishing and boating. Sell or trade for city bungalow. $6,000 can be carried at $50 per month. Full price $12,600
Call Mr. Amos, eves. 4-6606

FOUR SUITES

Waterfront location; oil hot-water heating; spacious suite for owner; unexcelled views. Terms arranged. Price $24,500
Call Mr. Carmichael, eves. 4-7308

ALFRED CARMICHAEL & CO. LTD.
1239 Broad Street 4-7341

54 BUSINESS OPPORTUNITIES

CHOICE REAL ESTATE INVESTMENT

A very fine commercial, fireproof building leased to a national chain for 15 years.

12%
NET RETURN

On an investment of $95,000. Apply to Joseph Smith for further details and appointment — office, 4-9335; home, 2-3298.

A. BERNARD & CO. LTD.
629 Fort Street

CONVALESCENT HOME LAKEVIEW 36 ACRES

Built like a battleship and only 5 years old. About 7 miles from town, this spacious and well equipped property has great possibilities with over 3,000 square feet on the main floor, plus rooms up and a full, high completely finished basement with hot water heating plant and extra rooms. The main floor includes 5 bedrooms (3 with running water), several sets of plumbing, extra large living room with fireplace and picture windows, large dining room, large electric kitchen with nook, the house abounds with superior built-in features. The craftsmanship is second to none. Never-failing water supply, outbuildings, etc. 36 acres land.
Asking price $45,000
R. H. Cox, 3-7181; res., 3-3814.

SWINERTON'S
(Established 1889)
620 BROUGHTON ST. 3-7181

SIX-SUITE APARTMENT — Perfect condition, fully furnished and equipped. Choice Fairfield. Walking distance.
Price $26,000
Terms. Net profit last year $4,057.25
F. Marconi, 3-7174; eves., 4-6625

FOUR STAR COURT—21 rentals on 3½ acres. Loop drive. Lawns, shrubs. Close to Victoria. Fully modern and equipped.
Price $75,000
Terms. Very good value
F. Marconi, 3-7174; eves., 4-6625

SEED FARM, or as regular farm and with subdivision possibilities. This is an opportunity to take over a long-established business with handsome net profit. 18 acres near Victoria, ideally located with distant views on south slope. Fully equipped, drains, buildings. Full details given freely.
Price $42,100
Terms
F. Marconi, 3-7174; eves., 4-6625

F. N. CABELDU LTD.
1212 Broad St.

INVESTMENT OPPORTUNITY $9250

Stucco building, duplexed, with two separate ground-floor, self-contained apartments, in excellent close-in location. One side rented for $60, and professional man waiting to rent front suite for office and consultation room. Will show total net revenue of $1,110 per year. OWNER returning to ENGLAND AND MUST SELL. Further information from Robert Mitchell, Harry Foster Ltd., 2-2101; res., 3-4473.

WHAT A BUY

New, 5-suite apartment, ready in 60 days. All self-contained, separate Oil-O-Matic heating units, separate electric hot water tanks, wired for range and refrigerators, laundry room, separate lockers, separate entrances. Will show approximately 15% on investment. Nothing to do but collect the rents. Approximately $13,000 to handle. No phone information please.
Price only $25,000
Roy Gill, of Financial Survey Ltd. 4-9305. Res. 4-3310.

TERRIFIC OPPORTUNITY IN Vancouver Island Town
Building supplies business in prime location grossing $50,000 with tremendous growth possibilities. Certified public accountants statement available to interested persons. Would require $50,000 or more to handle. Investigate this NOW, by phoning or writing K. R. Liss, 4-8124; eves., 2-5865 or J. M. Chesman, 4-8124; eves., 3-4833.
PEMBERTON, HOLMES LTD.
1002 Government Street

NOT JUST ANOTHER FISH AND CHIP SHOP
But a successful business that has been operated profitably for nearly 4 years. Fully equipped. Good location, excellent booth accommodation. Full price, $7,700. Good terms can be arranged. Owner might take a house in trade. Your enquiry will be treated confidentially and full operating details are available. Call Ted Wills of Financial Survey, Ltd., 4-9305; res., 9-4554.

SERVICE STATION—CITY
Strongly-established money-maker. Attractive chance for energetic man (ideal for two partners). High turnover, tires, oil, gas, etc. Building and equipment, $35,000, stock extra. Terms available to the right party. Contact L. J. Coltis, 4-8124, eves. 3-6346.

DUPLEX, RIGHT ON FORT, ALmost downtown, newly stuccoed last year and very attractive. Lower suite of four large rooms now vacant. Asking $10,500, reasonable down payment, balance on open mortgage. S. Hargrave, Realtor, Central Building, 4-9827 anytime.

FOR SALE: NEW COFFEE SHOP and grill. Excellent opportunity for energetic buyer. Equipment includes counter, stools, large refrigerator, gas grill, ice cream freezer, stainless steel sinks, hot-water heater, etc. Priced to sell at $1,600. $200 down, $50 monthly. Phone 7-3222.

INVESTORS!
TWO HOUSES
One house 13 years old, with basement; good condition; price $4,400. Another one with no basement but cement foundation, wired for range, etc., $4,750. Both will rent for $60 each. Charles Vining, 9-3786; Len Wright, 7-1659. Harry Foster Ltd., 2-2101.

DE LUXE BEAUTY SALON FOR sale. 1405 Douglas Street. Bank of Toronto Building. Low rent. $500 business only: $1,000 with some equipment. Do a wonderful permanent wave business. Leaving for South Africa. Marion Kerwin, 3-6248 or 2-7540.

WELL - ESTABLISHED BUSINESS. Ladies' and children's wear. With good selling range of notions, etc. Situated in thickly-populated district, away from high rents and competition. Steady turnover. Box 1326, Victoria Press.

PANDORA AVENUE
In excellent location. Cafe doing good business. Has suite in rear for owner or rent at $65 a month. Fixtures, equipment, stock, etc. Only $2,500. Some terms. A good buy. Phone Mac Norman at 2-9145, eves. 3-0395. Victoria Realty, Ltd.

A HUSTLER'S OPPORTUNITY
Heating and electrical fixture and appliance business. $500 will handle. Reasonable rent, downtown location. Phone 2-5414 or 9-1198

REVENUE HOME ON VALUABLE corner, $180 per month, plus owner's suite; furniture per inventory. Attractive terms at $11,500. Mr. Cox of Swinerton's, 3-7181; res., 3-3814

MODERN SIDE-BY-SIDE DUPLEX. Five spacious rooms and fireplace each side, separate hot water heating. Ideal Fairfield location. Walking distance. Good revenue, $14,500 terms. 9-3873.

WANTED — ROOMING HOUSES, preferably in Fairfield. Buyers waiting. Alfred Carmichael & Co., 1239 Broad Street. 4-7341.

BEAUTY SHOP, CITY CENTRE, small, modern and attractive, good clientele. Low overhead. $2,000 full price. Box 1565, Victoria Press.

54 BUSINESS OPPORTUNITIES

LIVE RENT FREE NEW DUPLEX

TWO BEDROOMS BOTH SIDES, OAK FLOORS, CORNER FIREPLACES, AUTOMATIC OIL.

HIGH, CHOICE LOCATION, CLOSE TO TOWN, GOOD BUS SERVICE. BEST OF CONSTRUCTION. WILL BE FINISHED IN APPROXIMATELY THREE WEEKS.

FULL PRICE $18,400
EXCLUSIVE WITH DOUG PEAKER
EVES. 7-2126
FRASER BISCOE, 3-9413—3-9843

53 TIMBER BROKERS

TIMBER AND TIMBER LAND evaluators, cruisers. A. S. Kerr and associates, foresters, 3-1415, eves. 2-4746. 723 Fort.

55 EXCHANGE REAL ESTATE

WANTED TO TRADE FOR HOUSE in Victoria, straight or with cash adjustments, a $7,000 seven-room house in Penticton. For particulars contact Mr. L. Sundby, 551 Braid Street, Penticton, B.C.

56 LISTINGS CANCELED

SOLD, 1470 LANG STREET AND 1121 Meares. If the price is right, we can sell quickly! List with Dickie & Co., 833 Fort, 2-4312; evenings 3-3640.

3367 SALISBURY WAY NOW EXclusive with J. Middleton and J. Damon, Western Homes Ltd.

56A LISTINGS WANTED

YOU LIST IT! BOORMAN'S SELL IT!

3-7124 616 VIEW

LIST WITH RITHET
706 FORT STREET 2-4[illegible]

57 HOUSES FOR SALE

CAPITAL CITY REALTY

650 Cormorant Street 4-1922

OPEN FOR INSPECTION
469 OBED
SATURDAY
APRIL 14
2 TO 5 P.M.
ALL OFFERS CONSIDERED
DO NOT MISS
Steve Stephens, 3-7844 evenings

3 BEDROOMS MODERN BUNGALOW
Rest assured that you will rest at ease when you purchase this delightful modern stucco bungalow. Large living room with fireplace, dining room, 2 bedrooms down and one up concealed stairway. Heartsome cabinet kitchen, large grounds, good soil. Full basement, piped heating, electric hot water. Lovely high location in Saanich. Really good value on good terms for only $9250
Ken Walters, 3-1248, Evenings

SEA VIEW SUPERIOR BUNGALOW
Everybody loves the delightful panoramic view of the Straits and mountains from all main windows of this superb split-level bungalow. A wonderful place to enjoy every comfort of luxury living. Three bedrooms, large living room, large picture windows, four-piece Pembroke bathroom. Extra plumbing, full high basement, automatic oil heating. Space for additional rooms. Double garage. A home of lasting comfort and delight. See it and love it. Terms on application.
Sydney McDonald 2-6484 Evenings

GLANFORD GARDENS $1700 DOWN
New 3-bedroom bungalow, automatic oil heating. Lovely large living room, L-shaped dining room, modern cabinet kitchen, 4-piece Pembroke bathroom; fully insulated. Fenced grounds. A grand family home on low monthly payments at 5¼% interest.
Full price $10,000
E. Jubb, 2-0032 evenings

SWINERTON'S

(Established 1889)
620 BROUGHTON ST. 3-7181

JUBILEE AREA 4 ROOMS PLUS
Cute 5-year-old bungalow, built on through hall plan, with nice living room, electric cabinet kitchen with ample dining area and two twin-size bedrooms; there is a third bedroom in the high basement, with extra plumbing, furnace and drive-in garage. This is a cosy home and we recommend it, at terms $8950
Mr. Crow, 3-7181; res., 2-0775

OAK BAY PICTURE HOME FOR TWO
Immaculate old English-type bungalow, on quiet street near bus and sea. No steps. Living room 20x14 with fireplace, kitchen (wired) with nook, three-piece Pembroke bath, utility with tubs, bedroom, and a concealed stair to twin-size bedroom up. Separate garage, well-prepared garden. Taxes $65. Clear title. Exclusive to this office $9450
Mr. Cox, 3-7181; Res., 3-3814
See picture of this in our window.

YOUR HOME

Move into your own home now. I have brand new N.H.A. homes in all districts. LOW DOWN PAYMENTS, MONTHLY AS LOW AS $54. Such as the following 3-bedroom plan with through hall, large L-shaped living room, hardwood floors, well-planned kitchen, extra high basement with oil furnace, drive-in garage, etc. Prices from $11,500
For further information, and to view, contact Mr. Holland, 3-7181; res., 4-7659.

STEWART CLARK & CO.

608 BROUGHTON PHONE 5-2481

SEE 3541 SHELBOURNE BRAND NEW VACANT
Oil-heated stucco bungalow, has large living room with fireplace, 2 bedrooms, 4-piece bath, a dream kitchen with lots of cupboards, range wiring, dining area, adjoining utility room, oak floors throughout, built-in garage. Electric hot water supply. Can be purchased with $2,500 down or clear title. Asking $8850

$2500 HANDLES
Brand new N.H.A. in the city, 5 rooms and bath, oak floors throughout, automatic heating, full basement with extra plumbing roughed in. Garage, etc. $11,000

SIDE BY SIDE
Brand new, in good rental area, four rooms and bath each side. Basements and garages. Terms. Asking $15,500
Eves., Mr. Dobson, 2-2978; Mr. Massey, 5-1912; Mr. Ford, 4-1863; Mr. Custance, 3-7930

57 HOUSES FOR SALE

BOORMAN'S

NEAR GORGE VALE GOLF CLUB
A spotless five-room home in excellent condition. Living room and dining separated by large entrance hall with wide arches, giving the appearance of spaciousness. Large bright and sunny glassed-in sunporch. Two good bedrooms, bathroom and nice kitchen. Full basement with good hot-air piped furnace. This home is in good condition and very easy terms would be considered.
Full price $6950
Eves. 4-0434

CITY $2000 DOWN OIL HEAT
A nine-year-old white cedar siding bungalow located in the city on a boulevarded street. Living room with fireplace and dining area, two bedrooms, bathroom, kitchen and full basement. Automatic oil furnace. Separate garage. Ideal for couple or small family. High, quiet location with excellent TV reception. Value at $7850
J. S. Boorman, eves., 2-5036

NEW HOME EXCLUSIVE
This close-in 3-bedroom bungalow will be ready for occupancy by May 1. This is the last word in through-hall, modern construction with full basement, garage and automatic heat. No better value or location in Victoria. Clear title or reasonable terms $11,500
Mr. McDonald, eves., 2-1542

EXCLUSIVE!! PEMBERTON WOODS AREA 3-BEDROOM SEMI-BUNGALOW
Family increasing? Here's a lovely home in a good area, that you won't grow out of in a hurry. Two bedrooms down, one up with area for a second. On a quiet street with all the services and none of the traffic worries, yet CLOSE to schools and bus. Convenient main floor plan, with through hall, oak throughout the living room, dining room and hall. Modern kitchen with nook and bar. Four-piece bath. Average size lot in lawn and shrubs. Separate matching garage. Definitely a better buy $11,950
Allan Mutch, eves., 4-1867

LANSDOWNE AREA 3 BEDROOMS PLUS
The owner is leaving and has reduced the price of this attractive 1½-year-old stucco bungalow for quick sale. Living room 14x20, dining room 10x12, bedrooms 13x14, 11x12, 10x10, all oak flooring. The kitchen, with nook, is a housewife's delight. Full high basement with spacious rumpus room, automatic heating and garage. The grounds are in excellent condition. An N.H.A.-built home with many extras.
Full price $16,950
T. Smith, eves., 4-7325

BOORMAN INVESTMENT CO. LTD.
616 View Street 3-7124

P. R. BROWN

& SONS LTD., EST. 1900
1112 BROAD ST. PHONE 4-7171

OAK BAY (North) EXCLUSIVE
Six-room 3-year-old stucco bungalow. Through hall, living room, dining area, electric kitchen, 4-piece bathroom, 3 bedrooms, insulated, Duroid roof, Oil-O-Matic air-conditioned heating, drive-in garage, space for extra basement room. Among new homes, close to school, bus and shops. N.H.A. loan can be assumed.
Price $12,700
Mr. Holms, 4-7171; eves., 4-1005.

GORDON HEAD 1661 Ruby Road
Very attractive bungalow, comprising L-shape living room, 3 bedrooms, bathroom, convenient kitchen with utility room adjoining. Oil-O-Matic air-conditioned heating. Car port. No steps. This is a well constructed home and handy to bus, school and shopping. Price $10,500
A. M. Millar, 4-7171. Eves., 7-1027

825 WALKER STREET VIC WEST
Handyman's Special
This home requires some work done; has six rooms and bath, no basement, $500 down, $40 per month.
Full price $3000
A. M. Millar, 4-7171; eves., 7-1027

OAK BAY (North) TRULY FINE FAMILY HOME
Proudly we offer for sale this in one of the best locations in town, four large bedrooms, double plumbing, living room 21x14 ft., guest-size dining room, large kitchen with utility, full basement, attached garage, on large lot. Beautifully landscaped, near beach. This home is priced low as owner wants action, good mortgage available.
Full price $15,950
R. W. Marchand, 4-7171 or 2-8947

COUNTRY HOME REVENUE
A FINE HOME of five rooms for you. Upstairs two fully self-contained suites, city facilities, basement, & ¾-acre (or more), sea view on Duke Road, Metchosin. Basic price (low down payment) M.L.S. 1246 $10,500
Gilbert Nelson, 4-7171, eves. 8-3538.

57 HOUSES FOR SALE

K & S

OPEN HOUSE
1241 HAULTAIN
3 BEDROOM N.H.A.
FROM $1200 DOWN
SEE SAT. 2-4
MR. THOMAS, 4-4127; EVES., 3-1754

Pemberton Woods Area Delightful Little Home
Large, bright, living room with artistic fireplace, guest-size dining room, dream of a kitchen wired for electric range, four-piece bathroom, two large bedrooms. Immaculate and attractively decorated. Full cement basement. Automatic sawdust burner at a low cost of $6.50 a month. Garage under. See this before you decide to build. Price $11,500
MRS. HARVEY 4-4127; EVE. 4-5149

EXCEPTIONAL VALUE
Beautiful sea view of Olympics from sun room with adjoining breakfast room, close to sea. Six delightful spacious bright rooms all with ¾-cut oak floors. Tiled floors in Pembroke bathroom. Separate toilet, tiled floor. Sundeck over drive-in garage. Automatic oil forced-air heat in full basement with extra bedroom and washroom with toilet. Mono metal electric hot-water tank. Duroid roof. Built to a doctor's specifications. Exceptional price $13,975
MR. NICHOLS 4-4127; EVES. 7-3089 and MR. VALLANCE 4-4127; EVES. 7-1917. Hurry! Good value bargains won't last long. View by appointment only.

OAK BAY'S Best Buys
2829 Heron Street
Uplands, brand-new de luxe bungalow, $4,500 down. Full price $15,000
2925 Eastdowne
Corner Neil, brand-new three-bedroom bungalow. $5,300 down. Full price $15,500
Exclusive.
MR. WHYTE, 4-4127; EVES. 4-5149

UPLANDS SEAFRONT HOME
Every now and then a home comes on the market which is outstanding, unique, and altogether breathtaking in its appeal. This is such a home and we are proud to be able to offer it for your consideration. There are four bedrooms, three bathrooms, very large living room, dining room, all on one floor. Spacious library and recreation room. All rooms with spectacular views. Costly wall-to-wall carpets. Maid's quarters. Hot-water oil heating. Landscaped garden. Two-car garage. This is a modern home built to very high specifications. EXCLUSIVE AGENTS. Shown by appointments only.
Price $47,500
MR. SPEED 4-4127; EVES. 3-8595.

KER & STEPHENSON LIMITED
MEMBER MULTIPLE LISTING BUREAU
909 GOVERNMENT STREET

SIDE BY SIDE
Brand new duplex of 4 lovely rooms each side. Large living room, cabinet electric kitchen, 2 nice size bedrooms, 4-piece bath, Oil-O-Matic package heating, carports and storage space. Best of construction. See this as one of the best buys $16,500
Contact J. DeMan, Eves., 4-2402

EXCLUSIVE, THE GORGE
Four-room white stucco bungalow, through hall plan, living room with fireplace and wall-to-wall carpet, 2 nice bedrooms, large kitchen with dining space, oil range included. Condition excellent inside and out. Owners leaving. Good terms. Offers considered.
Price $6000
Mr. Hall, Eves., 2-8391 or 8-2878

GORGE — EXCLUSIVE
Very attractive 5-room bungalow, good-sized living room, dining room, cabinet kitchen wired, 2 bedrooms, basement, double garage. Secluded garden. Cash offers considered. Price $9400
Mr. Edwards, Sid. 68H

H. A. HUMBER, LTD.
1220 BROAD ST. 2-9161

THE ROYAL TRUST CO.
Excellent Sea View
Cordova Bay. Lovely five-room shake bungalow. Consisting of living room with dining area, kitchen with view of the water, two bedrooms, sunroom, utility room with tubs, four-piece bathroom, part basement, attached garage with sundeck on top. Oil floor furnace. Owner in England. Drive around to 5050 Lockside Drive. This is a lovely home.
Price only $12,600
Mr. Coles

THE ROYAL TRUST CO.
1205 GOVERNMENT ST. 3-4126
Evenings, 2-8752

OPEN HOUSE
Sunday, 10 a.m. to 6 p.m.
330 IRVING ROAD
FOUL BAY, GONZALES
2,200 FEET—ONE FLOOR
Oil hot water. Block from beach, near school and bus. Giant rumpus room, hardwood and carpets. Two-car garage. $4,000 landscape job. Loads of extras. Low down payment or trade.
COME AND MAKE AN OFFER

BRIDGE LESSON

By Oswald Jacoby

South didn't have to struggle in today's hand. The opponents began by taking three heart tricks, and South was down then and there.

NORTH (D) 14
♠ A K 7 3
♥ K 6 2
♦ K 7 2
♣ K Q 6

WEST
♠ 8 4
♥ J 10 7
♦ J 8 4 3
♣ 10 8 5 4

EAST
♠ 6 2
♥ A Q 9 5
♦ Q 10 6
♣ 9 7 3 2

SOUTH
♠ Q J 10 9 5
♥ 8 4 3
♦ A 9 5
♣ A J

North-South vul.

North	East	South	West
1 ♣	Pass	1 ♠	Pass
3 ♠	Pass	4 ♦	Pass
4 ♠	Pass	5 ♣	Pass
5 ♠	Pass	Pass	Pass

Opening lead—♥ J

Both North and South were dissatisfied with the result, of course. There is no advantage in playing a hand at five of a major suit even if you make your contract; and there is even less advantage if you go down.

Who overbid?

North was the culprit. He should have opened the bidding with one no-trump to avoid just this kind of trouble. The opening bid would show 16 to 18 points with balanced strength in at least three suits.

South would count his own 12 points and would realize that the partnership total was 28 to 30 points. Since 33 points are usually needed for a slam when both partnership hands are balanced, South would be satisfied to stop at four spades.

When North opened with one club, he was trapped. He was too strong to raise to only two spades, but not strong enough to raise to three spades. When he did jump to three spades, he showed a hand that was stronger than an opening no-trump, either in high cards or in distribution or in both. South couldn't be blamed for pushing towards a slam.

57 HOUSES FOR SALE

NORTHWESTERN SECURITIES

DUPLEX CHOICE FAIRFIELD

Here it is, and must be sold this week. This property is only 4 years old. Bringing in $195 per month. Oil automatic heat. Price includes some new appliances. $3,500 CASH will make you the proud owner of this very good money maker! For further information phone Roy E. Hills, 4-8054; res., 3-6918. Full price ... $16,000

Address: 436 Durban Road

WILLOWS

Charming three-bedroom stucco bungalow, large living room, full dining room, cabinet kitchen has nook and utility. Oak floors. Through hall. Oil heat. Makes this a must see ... $14,750

Mrs. Wellings, 7-2769 or 4-8054.

MT. DOUGLAS

AN ACRE, A HOME AND A COTTAGE

All this with a sea view for only $12,950. To see this property is to buy it! Listed yesterday—will likely sell today. Only ten years. Oil-O-Matic hot-water heating. Can be handled with $3,500 cash. Don Bacon 4-8054 or 4-4751.

VIEW ROYAL

3 Bedroom Bungalow

Here is a beauty only three years old, in the very best residential area and on a lovely large well-cultivated and well-landscaped lot. Picture windows, hardwood floors, full basement, Oil-O-Matic heating and in beautiful condition in and out. Full price ... $12,850

Roy Alton, 4-8054 or 4-8513.

CLOSE TO HIGH SCHOOL FAMILY HOME OAK BAY

Beautiful eight-room home in one of the choicest areas in Oak Bay. Consists of large living room with fireplace, family-size dining room, den with fireplace, new cabinet kitchen with tile drain. Four bedrooms upstairs, 3-piece bathroom up and 3-piece bathroom on main floor. Utility room off the kitchen. Automatic oil heat, full high basement, lovely grounds. Terms. Full price ... $12,600

For further information please call Mrs. Gerry Parker, 4-8054 or res., 2-0257.

OAK BAY—EXCLUSIVE

Pre-war 5½-room stucco bungalow. Through hall, oak main floors. Utility room. Full basement. Piped furnace with stoker. Drive-in garage. Good buying at ... $11,500

Alex Page 4-8054 or 3-7325

SNAP!

$1500 DOWN

Oil-O-Matic Hot-Water Heat

Five lovely rooms with utility and carport, lot 50x100, Lake Hill area. There is an agreement for sale of $7,000 at $50 per month on this property. Price ... $11,000

Phone Roy E. Hills, 4-8054; res., 3-6918

COUNTRY LIVING IN THE CITY

ONE ACRE

Here is something different! A delightful 5-room modern bungalow with a 3-room knotty pine suite below. Full basement with garage. Ideal for larger family as there is a full acre of highly-developed land producing a full supply of fruit and vegetables, chicken houses and pens, wading pool for the children. If you own a freezer you're home free. Close to downtown, too. You'll have to hurry for this at ... $10,765

On Easy Terms

Call L. E. Kirk, 4-8054; Res. 3-8528

IT'S GOING TO SELL

Delightful five-room stucco bungalow. 1½ years old. Spotless condition. High, healthful location. Paved street. Value so good it won't last. Through hall, living room with Roman brick fireplace, comfortable dining room, modern kitchen with nook. Two good-size bedrooms, four-piece bathroom, rumpus room. Oil air-conditioned heating. Drive-in garage from rear. Better see it today ... $10,500

Alex Page, 4-8054 or 3-7325.

YOUR PRIVATE PARK

White siding bungalow amongst the oaks. Just a glimpse of the sea to give it zest. Large living room with open fireplace, two bedrooms, cabinet kitchen and bathroom. Garage in basement. Piped furnace. Acre lot. High-class home district. Bargain at ... $9950

Alex Page, 4-8054 or 3-7325.

THIS IS NEW

$1500 DOWN $80 MONTH

See this 4½-room brand new bungalow today. 2 lovely bedrooms, large living room with fireplace. Modern, attractive kitchen with large dining area. Full cement basement with drive-in garage. Hot-air furnace. This home is in a very nice district and close to schools, shops, etc. Full price ... $9200

Call Chas Mallet, 4-8054 or 4-5670.

OAK BAY

LOW DOWN PAYMENT

A neat older-type two-bedroom home with full basement, hot-air heat and drive-in garage on a beautiful lot in one of the best residential sections of Oak Bay. Very reasonable terms to suit the buyer. Full price ... $8250

Roy Alton, 4-8054 or 4-8513.

CLOSE TO JUBILEE HOSPITAL

Here is a cosy house, 4½ rooms. Oil heat. Small, neat garden. Separate garage. Price ... $7500

Mrs. Welling 4-8054 or 7-2769

LARGE FAMILY? NOT MUCH CASH? SEE THIS!

5-BEDROOM older-style home, close to schools and park. Has extra large lot with garage and workshop at the back. Completely redecorated inside and out. An A-1 job. Consists of large living room, dining room, MODERN CABINET kitchen, 5 bedrooms and 3-piece bath. Extra room off kitchen. VERY LOW DOWN PAYMENT. Full price ... $6950

Please call Algy Parker, 4-8054 or 2-0257

4 BEDROOMS FAIRFIELD

Full basement with automatic coal stoker. Very good location with some sea view. Lovely lot with separate garage. Handy man could do wonders. Full price ... $6950

$1,500 down, $50 per month.

Len LeDoux, 4-8054 or 2-9852.

FAIRFIELD

$1500 DOWN PAYMENT $50 PER MONTH

Family home, four bedrooms, full basement, large living room, double plumbing, hot-air automatic coal stoker. Full price ... $6950

For further information call Maryon Parker, 4-8054 or 2-4345.

NORTHWESTERN SECURITIES LIMITED
631 Yates at Broad 4-8054

OAK BAY, $7,900. 4-ROOM BUNGALOW. No basement. 2-6971.

BY OWNER — NEW 3-BEDROOM home, garage, $8,950. 2-5990.

57 HOUSES FOR SALE

NORTHWESTERN SECURITIES

SO YOU WANT TO GROW THINGS

Let us show you this modern 4-room bungalow with ONE ACRE of rich black loam soil. Only two years old. Living room 20 feet long! Large cabinet kitchen. Two bedrooms (one twin-size). Owner transferred, must be sold. On terms ... $5950

Another multiple listing

Don Bacon, 4-8054 or 4-4751

A REAL GEM LOW DOWN PAYMENT 810 GLADIOLA

Here is a genuine opportunity to own your own home on easy terms. This home could use a little paint but the value more than compensates. Drive by and see for yourself. You will agree—a bargain at ... $5900

Please call L. E. Kirk 4-8054 or 3-8528

SIDNEY TO CLOSE ESTATE

4-room bungalow situated on 2 lots overlooking sheltered Roberts Bay. This snug home has full seven-foot cement basement with hot air furnace, full plumbing, double garage, oil range in kitchen, taxes only $29 per year. Full price only ... $5250

Executors will sell full furnishings for an extra $500. This includes dishes and linen. Move right in and start housekeeping.

Call L. E. Kirk, 4-8054 or 3-8528

INCOME FOR LIFE

Superior class, Fairfield revenue home, close to the park, 10 rooms. Basement. Furnace. Invest $4,000 and let your tenants pay the balance.

Alex Page, 4-8054 or 3-7325.

NORTHWESTERN SECURITIES LIMITED
631 Yates at Broad 4-8054

F. N. CABELDU LTD.

1212 BROAD STREET 3-7174
Member of Multiple Listing Bureau

EXCLUSIVE LISTING ESQUIMALT

900 Admirals Road. Beautiful family home, 2 bedrooms down, 2 up. Living room 14x18. Hot water heating. On sewer line. Full price ... $12,000

You are invited to drive past. Do not disturb owner.

Call Cmdr. Wurtele, 3-7174 or 2-3498

FAMILY HOME

WITH FOUR BEDROOMS

On Half-Acre Lot In Good District

NEAR BUS, SCHOOL, STORES

This compact yet spacious home, nicely situated among oak trees. Good-size living room with fireplace. Large kitchen (wired) with ample dining space. Four-piece Pembroke bathroom. Full basement with playroom. Drive-in garage. A well-maintained home in excellent condition. A good buy with good terms ... $10,900

AN EXCLUSIVE LISTING

R. Dunsmuir, 3-7174; eves., 7-1600

UPLANDS SLOPE

Attractive Tudor-type stucco bungalow in this selective area with through hall to large living room with fireplace, full dining room, practical modern kitchen wired for range, and enclosed back porch, two full bedrooms, 4-piece bathroom. Enclosed stairway to two bedrooms up. All oak floors downstairs. Cove ceilings and newly decorated. Full basement, drive-in garage, Oil-O-Matic hot air heating. Attractive, well-kept garden. Taxes $135. Price ... $14,900

W. R. Cryer, 3-7174 or 7-1021

Looking for Location?

This distinctive Tudor home is situated among the finer residential homes in OAK BAY. It has a 21x14 living room with leaded windows, dining room, large modern kitchen with utility room off, 4-piece bathroom, 4 bedrooms with walk-in closets, full cement basement, hot-water Oil-O-Matic unit. This home is within your means as exceptionally good terms can be arranged. Full price ... $15,950

Please phone Jim Cryer, 3-7174 or 7-1021

5-MILE CIRCLE

NEW BUNGALOW, situated on half an acre, in lawns and flowers, beside an ever-running stream. The house consists of through hall, large living room (20x14) with raised Roman tile fireplace and oak floors. Master bedroom (12x15) and two smaller ones, each with ample closets. Well-appointed kitchen with dinette off, plenty of cupboards; broom and linen closets. Four-piece Pembroke bathroom. Large L-shaped rumpus room (640 sq. ft.) unfinished with fireplace. Oil-O-Matic hot water heat. Electric hot water tank, 20-circuit 100-amp. service; fully insulated with vapour barrier. Five minutes walk to school, bus, stores and Beaver Lake. Owner has water rights on creek which can be used for irrigation or diversion into a private swimming pool. Owner built this attractive home for himself, and, on account of health, is forced to move to a different climate. Has been valued at $15,000. Will sacrifice for ... $12,900

Call Mr. Blenkinsop.

No. 7800 with only $2,500 down payment, 5-room home with 3 bedrooms upstairs, located in a quiet location with spacious view. Two level lots, good growing soil, nicely landscaped garden with goldfish pool, several fruit trees, a good greenhouse. Swan Lake area.

Mr. Blenkinsop.

$11,900—Modern stucco bungalow, through hall, five rooms, basement, automatic heat, 1,290 sq. ft., insulated walls and ceiling. Hardwood floors. On nice level lot in High Gorge. Clear title.

F. Marconi, 3-7174; eves., 4-6625.

SIX-SUITE APARTMENT — Perfect condition, fully furnished and equipped. Choice Fairfield, walking distance. Terms. Price ... $26,000

Net profit last year, $4,057.25.

F. Marconi, 3-7174. Eves., 4-6625

FOUR-STAR COURT—21 rentals on 3½ acres. Loop drive, lawns, shrubs. Close to Victoria. Fully modern and equipped. Terms. Price ... $75,000

Very good value.

F. Marconi, 3-7174; eves., 4-6625

SEED FARM or as regular farm and with subdivision possibilities. This is an opportunity to take over a long-established business with handsome net profit. 18 acres near Victoria, ideally located with distant views on south slope. Fully equipped, drains, buildings. Full details given freely. Price (terms) ... $42,100

F. Marconi, 3-7174. Eves., 4-6625

DUPLEX OAK BAY WATERFRONT

Located on a large corner lot facing south, this large home was very successfully duplexed and contains two large suites of two bedrooms each. Fully insulated, full basement, automatic oil heat, separate entrances, magnificent views and very, very clean. An exclusive listing. Price ... $21,500

J. R. L. Burridge, 3-7174
Eves., 4-2164

DEAN HEIGHTS

Close to schools and transportation, this 5-room stucco bungalow (plus utility) is worthy of your inspection. Well proportioned and larger than average rooms. Oak floors throughout, full basement. Automatic heating, small and very attractive garden. A very clean and well-kept home ... $13,500

3-7174, James R. L. Burridge;
Eves., 4-2164

OAK BAY

A spacious stucco 3-bedroom home with automatic heating. Full basement with extra plumbing. Close to bus, schools and stores. Small, neat garden. A nice tidy property. ... $13,900

Recommended.

3-7174, James R. L. Burridge;
Eves., 4-2164

ILLNESS FORCES SALE GOOD 7-room family home on Linden Avenue, new oil furnace; $11,500 or near offer, with $5,000 cash to mortgage, low monthly payments. Box 1915, Victoria Press.

57 HOUSES FOR SALE

TAYLOR SPITTAL

1210 Broad Street 4-9308

MOUNT VIEW 3 BEDS—OIL

Here's a lot for your money. A pleasant surprise awaits you when you inspect this spacious THREE-BEDROOM home with full high basement and packaged oil heating. A large comfortable living room and dining room with spacious cabinet kitchen are planned for easy living. May we show you this fine property today? Price ... $11,500

Call Mr. Kitto, 4-9308; eves., 3-1180

ESQUIMALT

A good, sound, older-type home with nice size living and dining rooms, two twin-size bedrooms and den or extra bedroom (all oak floors), a large kitchen with dining space and sunporch. Full cement basement with drive-in garage. Large lot with lawns and several fruit trees. A good TV area. Low taxes. Full price ... $8000

For appointment please call Mr. Mayne, 4-9308; Eves. 3-8976
Exclusive Listing

SEAFRONT NEAR SIDNEY MAGNIFICIENT VIEW

Six-year-old four-room stucco bungalow with separate garage, full basement, hot-air piped heat, extra toilet in basement, ½-acre lot, good water supply. Low taxes. Very attractive. Property just off Pat Bay Highway. Terms ... $11,000

Mr. Taylor or Mr. Mayne, 4-9308; Eves., 4-9902 or 3-8976

HI QUADRA

Smart 5½-room eight-year-old white siding bungalow with matching garage, oil hot-water heating, attractive lawn and garden, near bus, good-looking clean home ... $11,800

Mr. Taylor, 4-9308; eves., 4-9902.

ESQUIMALT BUNGALOW

Attractive-looking five-year-old two-bedroom bungalow, good-size living room with fireplace, cabinet kitchen with dining area, large utility room, oil hot-air heating, separate garage. Call me about this one ... $10,500

Mr. Taylor, 4-9308; eves., 4-9902.

$6950 CLOSE IN GORGE

Bungalow, beautiful condition. Lovely, high dry lot, good bus service. Separate garage, two bedrooms, golden oak floors. Price and terms open to fair offer. Must sell, immediate possession.

Alex Keating, eves. 3-0704.

NEWSTEAD REALTY LTD.

766 FORT STREET 2-8117

BEAUTIFUL GORDON HEAD SEA VIEWS SAVE $1000 ON THIS!

This 1,200 sq. ft. of new modern 6-roomed bungalow has every refinement of owner-appeal. Charmingly decorated, staunchly built and away from traffic yet close to transport and school. Six spacious rooms, double plumbing, double garage, heavy-cut shingle roof, planter boxes, etc. See this at once, its the home you have been waiting for. The price is amazing for so much. Substantial mortgage ... $14,700

Call W. Bailey, 2-8117. Eves., 3-3085

OAK BAY TRIO

Here are three quality homes for immediate sale. Five-room rancher, basement. High location ... $13,000

Three-bedroom, fully reconditioned home, basement, oil heat ... $11,000

Cute stucco bungalow, ideal for retired couple ... $8900

Terms on all.

Phone J. Murray, 2-8117; Eves. 3-1485

FAIRFIELD HOME OF DISTINCTION

Choice location, bus at the door. This charming six-year-old bungalow of five rooms has oak floors throughout, cedar-lined closets, 4-piece bath, bright gleaming kitchen with dining area, tiled sink, laundry off kitchen. Full 8' basement with roughed-in plumbing for basement suite, small garden, all berries. Substantial mortgage ... $11,000

Call Ed Clark, 2-8117

DICKIE & CO.

833 FORT ST.

GLEAMING HOME PLUS REVENUE IN FAIRFIELD

Better for luck than a rusty horseshoe is this de luxe 5-room bungalow with full basement, divided into work space drive-in garage, and one of the best equipped 3-ROOM SUITES we have ever seen: (1) STUCCO, 5 years young with larger rooms. (2) OIL-O-MATIC heat. (3) Spacious lot. (4) Gleaming 3-room suite with separate plumbing, kitchen sink, etc., electric range, fridge and some new furniture, rents for $65. Cash to handle only ... $6000

For particulars, Call Wess Dickie, 2-4312; eves., 3-3640

FAIRFIELD FOUR

Four self-contained suites, 4 metres, 4 locker rooms, 4 garages, 4 rentals that total $270 per month. Full basement. Hot-water heat. Always rented, this splendid investment nets over 17% on the down payment of $12,700. Full price only ... $16,800

Please call Wess Dickie, 2-4312; eves., 3-3640

Member of Victoria Real Estate Board and Multiple Listing Service

DALBY & CO.

634 VIEW STREET 3-6241

$1500 DOWN

Lovely four-room cottage, full basement, furnace, nice garden with fruit trees, chicken house and run. High location, beautiful view, on quiet street. Asking price ... $5500

ACREAGE

Eight acres, new 4-room bungalow, best of soil, light clearing, lots of water. Also two-room cabin. Asking price ... $9500

With $3,000 down, or fair offer. Mr. Kemp, Evenings, 5-2597

$1,000 CASH AND $60 MONTHLY will give you possession of up-and-down duplex. Both suites self contained with stoves. Own entrances. Full price only $8,500. Call Jack Brown 4-8124; eves., 4-4976. Pemberton Holmes Ltd., 1002 Government Street.

$1,500 DOWN (VACANT)
Newly Decorated Family Home
1711 Stanley Avenue
See This for Value—$7,500
Call Mr. Amos, eves. 4-6606
ALFRED CARMICHAEL CO. LTD.
1239 BROAD ST. 4-7341

57 HOUSES FOR SALE

WESTERN HOMES LTD.

611 YATES STREET

OPEN FOR INSPECTION

SATURDAY, APRIL 14th 2 P.M. TO 5 P.M. 3367 SALISBURY WAY

IMMEDIATE POSSESSION
THE CHOICEST HIGH QUADRA LOCATION

The owner has just authorized a $2,000 reduction for quick sale. Consists of entrance hall to large living room with fireplace, large sun lounge off living room. Guest-size dining room, electric cabinet kitchen, family size, with new tile floor. Four-piece Pembroke bath with linen closet. Two twin-size bedrooms with walk-in clothes closets. Concealed stairway to single bedroom and lots of storage cupboards up. Ceiling insulated. Newly decorated in pastel shades throughout. Clean as a new pin. Fenced lot beautifully landscaped with trees, shrubs and vegetable garden. Full high basement with drive-in garage, laundry tubs, wood and coal furnace piped to all rooms. Immediate possession, spotless condition, just move in. Price now reduced to ... $11,550

Down $2,500, payments $85 month. This is an exceptional value so don't miss this opportunity to see it.

J. Middleton and J. Damon in attendance.

BUILD N.H.A.

AS LOW AS

$550 DOWN

On your lot. Come in and talk it over. Ask our Mr. Reston to show you plans, pictures and finished homes. Get all the information you need before you decide. No obligation. Call now 2-2157 or eves., 9-3340.

KAMLOOPS STREET NEARLY NEW WITH A VIEW

A lovely stucco bungalow with a wide view of the Sooke Hills. Only about five years old. Careful planning has made this into one of the finest homes for the price anywhere in the city. Large living room with fireplace, 2 ample bedrooms, all-electric kitchen. Full basement with drive-in garage. Oil heating. The owner will accept only $3,500 as down payment. See this first! Priced to sell at ... $11,500

Call Mr. Damon, 2-2157. Eves. 2-5642

HIGH LOCATION VIEW SECLUSION 1312 SUMMIT OFF COOK

This comfortable family home is one of the best buys we have had in a long time. It consists of large, bright living room with fireplace, 12x14 dining room with glassed-in sunporch, large family-size electric kitchen with bar, 3-piece standard bathroom. One large bedroom down and one very large bedroom up. Lots of storage cupboards. Half basement, workshop, coal stoker and automatic forced air heat. New steel gutters. Duroid roof. Through hall plan. On sewer. Full price only ... $6850

Terms, $2,000 down and $65 per month, includes taxes. Hurry and call J. Middleton, 2-2157.
Eves. 3-3648

$1000 DOWN FAIRFIELD 4 BEDROOMS

Older-type seven-room home, in very nice condition throughout and consists of through hall, living room, one bedroom, kitchen with dining area, separate pantry down and three twin-size bedrooms, three-piece bath up. Full basement with thermostatically controlled coal stoker. Nicely treed lot with separate garage. Low taxes, low monthly payments. Owner leaving town and will consider any reasonable offer re down payment. Price ... $7250

Hurry for this one. Call Norman Thornber or Cliff Green, 2-2157; evenings, 9-1853, 9-3759.

"OAKLANDS" "3 BEDROOMS" "HIGH LOCATION" "BASEMENT"

Six-room stucco semi-bungalow. Living room with fireplace, full dining room, electric cabinet kitchen with bar and nook, bedroom, toilet and sink on the main floor. Stairway to two large bedrooms and one quite small. Three-piece bath. Basement, piped furnace, copper electric hot water tank, extra room and toilet. A nice home at the right price. $2,350 down, $65 month. Price ... $7850

Stan Evans, 2-2157; Eves., 9-2182

$1250 DOWN BRAND NEW OIL HEAT

Located in the Gorge this lovely rancher will be completed in 30 days. Nice fireplace in L-shaped living-dining room. All electric kitchen with utility room. Two large bedrooms plus storage room. See it now—it's hot. Payments $65 month. Price ... $9950

Phone 2-2157; Eves., 9-2182, 9-3759, 2-6515.

A. BERNARD & CO. LTD.

629 Fort Street 4-9335
Member Victoria Real Estate Board

2795 DUFFERIN 7 ROOMS, 1 FLOOR

PLUS A 22x19 RECREATION ROOM nicely finished with fireplace, BEDROOM AND THREE-PIECE BATH. OIL FURNACE, laundry room and garage. A solidly built home, CHOICE LOCATION and landscaped garden fenced, with privacy. This home is in BEAUTIFUL CONDITION, SPACIOUS, AND QUALITY THROUGHOUT. Reception and through hall, 22' living room, 15' dining room, 16' den or sunroom, electric kitchen and separate breakfast room, two twin-size bedrooms and four-piece bath. Oak floors throughout, also extra features. A few years old, better than new. ATTRACTIVE TERMS to responsible purchaser. REAL VALUE AT ... $22,000

Please do not disturb occupants. To view interior call MR. BELCHER, 4-3594 FOR APPOINTMENT.

OPEN FOR INSPECTION SATURDAY APRIL 14 2 TO 5 P.M. 7 TO 9 P.M. 28 MARLBOROUGH ST.

Architect designed, quality construction. Seven rooms—a fine family home with character. Four bedrooms, two bathrooms. Hot-water heating automatic, less than $100 a year to heat. Built-in automatic washer and dishwasher, separate garage. Located near park and sea. Immediate occupancy.

Exclusive Listing

Call Mr. Francis, Eves. 2-2349

CITY DUPLEX

A first-class SIDE-BY-SIDE, 4½ rooms each. Good sized living rooms, modern kitchen with dinette, two bedrooms. Full basements, drive-in garages, double oil heating. Excellent rental area. Terms arranged ... $20,000

Eves., Mr. Turner, 4-2856

$1500 DOWN $55 PER MONTH

A cosy, 4-room home, ideal for the small family. Only seven years old, it consists of living room approximately 14x16, two good-sized bedrooms, modern kitchen wired for a range. There is an attached garage large enough for car and workshop. If you can pay $2,000 down, monthly payments will be reduced to $45 per month. Full price ... $7850

Eves., Mr. Turner

NEAR JUBILEE HOSPITAL—FIVE rooms, two bedrooms, full basement, wired for range, modern kitchen, good furnace, good TV reception. Fine appearance inside and out. $1,500 down, $6,600 full price. Phone owner, 2-4781 for appointment.

57 HOUSES FOR SALE

FINANCIAL SURVEY LTD.

1324 GOVERNMENT ST. 4-9305

GORDON HEAD WATERFRONT BUNGALOW

Beautiful 10-room home on about two acres. Magnificent view of Straits. Five-room suite in basement. Oil-O-Matic hot-water heat, double garage. Sundeck. Lovely gardens. Reduced for quick sale ... $27,500

H. B. Beasley, 4-9305; eves., 3-3225.

LANSDOWNE OAK BAY

Outstanding value in this most desirable area. De luxe stucco bungalow, approximately 1,300 sq. ft., golden oak floors; spacious L-shaped living and dining room, three bedrooms, wide through hall, 4-piece bathroom and large cabinet kitchen with nook space and plumbed for Bendix; full high basement, oil air-conditioned heat, drive-in garage and laundry tubs. Grounds in and fenced.
Today's best buy at ... $14,750

Exclusive Listing

S. W. Anderson, 4-9305; res., 2-8917

DISTINCTION and CHARM

You will like this beautiful home and I will be glad to show it to you. Features L-shaped living and dining room, fireplace, dream cabinet electric kitchen with breakfast nook, two spacious bedrooms, Pembroke bathroom, Gleaming oak floors, tastefully decorated. Full high basement, Oil-O-Matic hot-air heat, plus two very nicely-furnished rooms. A better home priced right at ... $10,500

Terms.

P. G. Williams, 4-9305; res., 4-9657

QUADRA DISTRICT THREE BEDROOMS

Lovely five-room cedar shake bungalow on corner lot. Attractive living room with hardwood floor and fireplace. High cement basement, hot-air furnace, nice garden, separate garage.
Price (terms) ... $9500

H. B. Beasley, 4-9305; eves., 3-3225.

EXCEPTIONAL OPPORTUNITY OVER 300 FEET OF VERY SELECT WATERFRONTAGE 3-MILE CIRCLE

This seldom-obtainable property consists of spic and span older-type five-room bungalow, commanding a sweeping view of inlet and shorelines. Your own boathouse with upper deck as workshop, also a large garage with extra storage. All this is situated on approximately half an acre of parklike grounds. Low taxes. The total price is only ... $9800

With around $3,000 down, balance at $80 per month.

P.S. Owner is leaving Victoria and will accept late model car as part or down payment. One week's possession.

To view call A. E. Seeber, 4-9305; res., 5-2875.

ESQUIMALT ONLY $6500

Neat four-room bungalow in excellent condition. No steps. Large living room and attractive cabinet kitchen. Two bedrooms and bathroom, separate garage. Easy terms. H. B. Beasley, 4-9305; eves., 3-3225.

GONZALES DISTRICT

5 rooms. Full basement, bungalow, living room, dining room, 2 bedrooms, bathroom, large sunroom. Separate garage, nice location. Close to bus, stores and sea. Full price with terms ... $6300

Stan Hyland 4-9305. Res. 9-3641

$1500 DOWN

Oil hot-water heat. RURAL ATMOSPHERE ON 3-MILE CIRCLE. Modern 5-room, stucco bungalow, large living room with fireplace, full dining room, cabinet kitchen, Pembroke bathroom, two good bedrooms with double closets.

Ted Wills, 4-9305; res., 9-4554

IT COSTS NOTHING

To see a good home you can buy for only $1,000 down.

Call Ted Wills, 4-9305; res., 9-4554

HICKS REALTY LIMITED

1710 DOUGLAS STREET 2-5104
OPPOSITE HUDSON'S BAY STORE
Member Victoria Real Estate Board

GUEST HOUSE HOTEL 15% NET

(410-B) In an unexcelled position, close to the Parliament Bldgs. and park, 13 guest rooms (which include 3 self-contained suites on the ground floor), 6 bathrooms, dining room seating 22 persons. Completely and attractively furnished and in excellent decorative repair inside and out. Automatic oil hot-water heat. Extra 60'x110' lot suitable for expansion. Showing approximately 15% net, with full working staff.
Price, with terms ... $29,500

Mrs. Burbidge, 2-5104 any time.

PROFESSIONAL MEN ATTENTION

(225-I) Beautiful 5-year-old secluded waterfront home of 10 rooms on 2 acres of perfectly landscaped ground. 300 ft. waterfront, unobstructed sea view. Thermo-pane windows. Beautifully finished throughout, including basement which has self-contained guest suite and billiard room. Approximately 2,800 sq. ft. Absolutely the best materials and equipment. Underpriced at ... $28,950

(227-I) Also a lovely country 3-bedroom home, built by a professional builder, using the best materials. Just being completed. On a large lot with an open sea view from 5 rooms. 30 ft. rumpus with knotty cedar lining and open fireplace. Also, attached, 3-room guest cottage. Totalling approximately 2,300 sq. ft. Price only ... $18,900

Mr. Beswick, 2-5104 any time.

OAK BAY

(212-I) Undoubtedly of superior value, this 8-year-old stucco bungalow is being offered for the first time. Large living room with fireplace, family-sized dining room, two large bedrooms, wired cabinet kitchen, 3-piece bathroom, 2 extra rooms in basement, Oil-O-Matic heat. Insulated throughout, very low heating costs. Large level lot, all in garden. A charming house and a choice property for a discriminating buyer at ... $14,500

Phone 2-5104; eves. 2-1997

METCHOSIN MUST BE SOLD

(Multiple Listing). 6 acres of excellent soil with a southern exposure and an attractive 4-room modern bungalow. Price includes electric combination range, frig and oil space heater. $3,500 down, balance monthly.
Price ... $9500

Mrs. Burbidge, 2-5104 any time.

FERNWOOD

(187-I) Delightful stucco bungalow. Oak floors throughout. Pleasant living room, pretty cabinet kitchen tastefully decorated. 2 large bedrooms with lots of closet space, Pembroke bath, utility room with tubs. Duroid roof, oil space heater. No steps in this little 2-year-old beauty.
Terms ... $8250

Phone 2-5104; eves. 2-1997

TWO N.H.A. HOMES
NEW SUBDIVISION
Well built, three bedrooms, oak throughout. Hot-air furnace, bright cabinet kitchen, drive-in garage. $2,200 down. Owner, 3-9208 and 4-8756.

$950 DOWN, $4,950 FOR FOUR-room bungalow Drive by 1215 Colville but please call for appointment. J Murray, 2-8117; eves., 3-3085. Newstead Realty Ltd. 766 Fort St.

57 HOUSES FOR SALE

WHITTOME'S OPEN HOUSES

SEE THESE VALUES SATURDAY, 2-5 P.M.

OPEN NO. 1

1743 PEMBROKE ST.
Near Jubilee.
3 bedrooms.
Full basement.
Price ... $8750

Mr. Clarke, 2-4255.

OPEN NO. 2

4036 SAANICH RD.
2 bedrooms
Automatic oil hot-water heat.
SECLUDED GARDEN.
A paradise at ... $11,600

Mr. Ashby, 2-4255.

OAK BAY 4 BEDROOMS

Newport and Beach Drive area. A fine family home in spotless condition inside and out. Main floor, large entrance hall, living room 30x20, guest dining room, modern cabinet kitchen wired, with nook, den with fireplace, full bathroom. Up, 4 large bedrooms with walk-in closets, full bathroom. Basement, oil hot-water heat, drive-in garage, semi-finished room with 2-piece washroom. Lot 60x120, all landscaped.
Price or offers. ... $14,900

A. Lowman, 2-4255; res., 2-5537.

OAK BAY $2000 DOWN

Modern four-room stucco bungalow. Through hall plan, pleasant living room, fireplace, cabinet kitchen, range included, dining area. Spacious utility, two bedrooms, Pembroke bath. Separate garage. Situated in a nice part of Oak Bay with bus and very good schools close. $2,000 down asked and reasonable monthly payments. Full price only ... $8400

Hurry for this one, call Mr. Drew 2-4255 anytime, Res. 3-4980

$2500 DOWN 3 BEDROOMS

A home you'll be proud of. Lovely, spacious, nearly 1,200 sq. ft. Big "L" plan, living and dining room. Cabinet kitchen and dining area, utility room. 3 spacious bedrooms, Pembroke bath, vanity, etc. FULL BASEMENT. Oil heat, drive-in garage. Schools and bus close. On the 2½-mile circle. N.H.A. down payment of $2,500 asked and $59 monthly.
Full price ... $12,750

Mr. Drew 2-4255 anytime, Res. 3-4980

ARE YOU CHOOSY? TIRED OF LOOKING?

No. 1507—Get ready to rest assured, in this sparkling new two-bedroom stucco home, situated in quiet location of North Quadra. Beautiful living-dining combination, with Roman tile fireplace, bright cheerful cabinet kitchen wired for range, four-piece Pembroke bathroom. All OAK floors. Full high basement, automatic OIL HEAT. A SUPERB home inside and out. Large lot, good garden soil, landscaped. $500 in extras thrown in for only ... $11,250

Asking terms $3,500 down. Please phone Roy Harris, 2-4255 anytime, or K-130Y.

OAK BAY FAMILY HOME

This home is situated on a large lot close to all conveniences and schools. It comprises living room and den with fireplaces, dining room, cabinet kitchen, utility room and bathroom on main floor. Open stairway to four bedrooms and bathroom. Full cement basement with oil-fired hot-air furnace. House has been newly decorated. Owner will consider good terms to reliable party. Price ... $12,600

Mr. Clarke 2-4255, Eves., 3-1328.

J. H. WHITTOME & CO., LTD.
1218 BROAD ST. 2-4255 Anytime
Member Multiple Listing Bureau

EXCLUSIVE, 3225 HARRIET ROAD. Full price, $4,800. Five-room bungalow, beautiful lot. Illness forces sale at this low price. For inspection call C. E. Stretch, 3-7436 evenings or 4-8124 days. Pemberton, Holmes Ltd., 1002 Government.

57 HOUSES FOR SALE

HARRY FOSTER LTD.

1732 DOUGLAS STREET 2-2101
Opposite "The Bay"

865 DARWIN

N.H.A. — SIX ROOMS BASEMENT SUITE $3000 DOWN $11,500 FULL PRICE

Just two years old, this three-bedroom home is an attractive buy. Features a nice L-shaped living-dining room, three good bedrooms, cabinet kitchen with built-in table; oak floors throughout. Excellent, large two-room suite with plumbing in basement. Drive by and look this over. Owner leaving for east and can give early possession. M.L. No. 1276.

CALL HERB HODGSON, 2-2101 or 9-2114

THE ONLY ONE IN OAK BAY 3 BEDROOMS

THIS IS THE ONLY THREE-BEDROOM, ONE-FLOOR, STUCCO BUNGALOW in this CHOICE district, being offered at such a reasonable figure. Features through hall, cosy oakfloored living room, large separate dinette, electric kitchen, Pembroke bathroom. In all, 1,200 square feet of floor space. Full basement, OIL-O-MATIC HOT-AIR HEATING. Drive-in garage. Very neat, fenced garden, with several fruit trees. Clear title, or about half cash to handle on full price of ... $11,900

Further information and address available by calling Robert Mitchell at office, 2-2101; res., 3-4473.

CLOSE TO JUBILEE 3 BEDROOMS

Oil-O-Matic heat, and only four years old, this modern stucco bungalow has been completely redecorated. Full high basement with drive-in garage. A snap at $2,500 down. Full price $10,500 Cash Offer.

Call George Jessup, 2-2101, eves., 2-1667

Oak Bay Duplex Sea View

Owner's side has living room 14x22, fireplace, cabinet kitchen with nook, 3-piece bathroom and three bedrooms up. Rented side is fully furnished, has bed-sitting room 13x18, good kitchen and 3-piece Pembroke bath, separate entrance; rents for $60 per month. Both living rooms have beautiful sea views. Full price ... $11,950

Call George Jessup, 2-2101 - 2-1667

OAK BAY 741 Hampshire Rd. EXCLUSIVE

4-YEAR-OLD 5-ROOM STUCCO BUNGALOW with full cement basement and Oil-O-Matic heating. Situated close to bus service, this spotless home has large living room with open fireplace, guest-size dining room. Two large bedrooms, Pembroke bathroom, colored fixtures. Cabinet electric kitchen. Best oak floors throughout. Fully insulated. Landscaped lot. Drive by and look this one over on the outside, then for price and terms and to view, call Len Wright or Charles Vining, office 2-2101.

Home, 7-1659 Home 9-3786

PORTAGE INLET 5 ROOMS SECLUSION FRUIT TREES

$7750—A very attractive property in good condition, right on bus line and connected to sewer. Living room with oak floor and fireplace, 2 bedrooms, four-piece bathroom, cabinet kitchen, and sunroom. New Duroid roof, cook stove and circulating heater included in price. Very nice grounds in lawns, small fruits and fruit trees. For information, please contact Stan Hinde, 2-2101 (eves., 2-5790).

LOW DOWN PAYMENT
Five-room modern stucco bungalow, plus utility and garage. Only four years old. Full price $7,000. Discount for all cash. Phone 9-4200. No agents.

57 HOUSES FOR SALE

VICTORIA Realty Ltd.

FAIRFIELD EXCLUSIVE DUPLEX

BEST VALUE IN TOWN

$10,800

Here is a grand buy in a choice location. Four spacious rooms with bathroom comprise the main floor and there are three nice rooms and bath upstairs. Separate meters and entrances. Taxes only $146. Oil-O-Matic heat. Near the Park and close in. Good terms. Please call R. O. Ney, eves. 4-5406, or Keith Archibald, eves. 3-0076; days, 2-9145.

OAK BAY TUDOR STYLE

Choice location. Owner's transfer forces the sale of this charming spacious family home, ideal for the business executive. Main floor consists of living room, dining room, kitchen and nook, one bedroom, 4-piece bathroom. There are two fine bedrooms and storage room upstairs, complete with 2-piece bath. Full basement with Oil-O-Matic heat. Taxes only $120. Price (terms) ... $12,900

Don't delay. Please call Keith Archibald at 2-9145; eves., 3-0076.

EXCLUSIVE HIGH QUADRA

Charming 5-room bungalow on attractively-landscaped property. Good-size rooms. Immaculate throughout. Good value at ... $9650

(Terms arranged.)

Phone Marc Norman at 2-9145; eves., 3-0395.

1115 DOUGLAS STREET 2-9145
(Opposite Eaton's)

L & S

ONE IN A THOUSAND OAK BAY SOUTH

BRAND NEW, VACANT

Sparkling white stucco bungalow. Facing south, situated on a street with all new homes. L-shaped living room and dining room, all oak floors. Built-in valances. Mahogany wall with a beautiful ceiling high fireplace. Automatic washer plus many other fine features make the kitchen a housewife's dream. Three nice-size bedrooms. Rumpus room with fireplace. Automatic oil heat. Drive-in garage, etc. Almost 1,300 sq. feet on a $2,500 lot makes this an outstanding buy at only ... $15,300

L. H. Rands, 3-4117. Eves. 2-8980.

$1200 DOWN VACANT—7 ROOMS

NEWLY DECORATED inside and out. Good old family home in James Bay. No basement. TWO STOVES INCLUDED. Close to school and bus. Low taxes. VACANT. Only ... $6950

Stan Kennedy, 3-4117. Eves. 4-4894
LEACH AND SPARKS
1119 BLANSHARD ST.

W. CONDER

SOOKE REAL ESTATE
PHONE 32M; EVES. 68W

10-YEAR-OLD 3-BEDROOM HOME. Cement foundation, fir floors. Garage, shed, greenhouse 20x20; 15 fruit trees. Lot 100'x530'. Price, terms ... $6300

WATERFRONT

Four-bedroom home on 110' waterfrontage overlooking the beautiful Juan de Fuca Strait. Price, $2,000 down ... $6000

NEW 2-BEDROOM

Bath, utility room, kitchen-living room combined, floor furnace, carport. Terms. Price ... $5950

HOME WITH A VIEW
A five-year-old, four-room home with a view of a valley. Large living room with nice fireplace, modern wired cabinet kitchen, two good bedrooms, four-piece tiled bathroom. Full high basement with piped furnace. Close to all services, bus half-block away, in the three-mile circle. Can be seen by phoning 9-3943. Down payment $2,400; full price $8,500.

THREE-BEDROOM HOME, 3232 Wicklow. $7,300. Easy terms. 3-1477.

57 HOUSES FOR SALE

PEMBERTON, HOLMES, Ltd.

ESTABLISHED 1887
1002 GOVERNMENT ST. 4-8124

WATERFRONT PROPERTY

Located on the north shore of secluded ROBERTS BAY at Sidney. LIGHT, WATER and PHONE services on road frontage. Two lots, beautifully treed and no rock showing, both 50' by approximately 150', on Beach road, a stones throw from Van Isle Marina. This desirable property is just on the market, it won't last long. Full price each lot ... $3000

PEMBERTON HOLMES EXCLUSIVE
W. Woodley, 4-8124. Eves. 4-3916

AWAY FROM IT ALL $2000 DOWN

Ready to move into is this lovely little urban bungalow with its novel plan. Living room (13x18) with oak floors and fireplace. Smart cabinet kitchen wired for range, utility room and two bedrooms; car port, oil heated. Large lot 97x186 with seclusion. Full price only ... $8400

Balance arranged. Reg. Caselton, 4-8124. Eves. 3-8464

DRIVE BY

1. 4077 Cordova Bay road. Brand new ranch style bungalow. SEA-VIEW and nicely treed lot. Easy terms at ... $10,500
2. 362 Walter Avenue. Approximately 1,000 sq. ft. modern bungalow. Full basement. Oak floors. Easy terms at ... $8400

Further information on request. Call D. Wilkinson, 4-8124. Eves. 2-9761.

EXCLUSIVE LISTINGS

QUALITY — CHARM NEAR UPLANDS

A home that is different! Spacious 3-bedroom bungalow in a lovely setting. Full basement, oil heat. Moderate taxes. Price ... $16,000

Value you should not miss. Phone Mrs. Shirley, 4-8124. Eves. 4-8485

FAIRFIELD 5-ROOM RANCHER 1414 BROOKE STREET

This beautiful bungalow with two bedrooms, large (20x14) living room with granite stone fireplace; oak floors; is remarkably low priced and may be purchased on terms as low as $2,500 down. Close to school and transportation. Automatic oil heat, attached large garage and storage room. Drive by and see for yourself that this is 100% good value at ... $10,500

Call your agent or K. Liss, 4-8124; Eves. 2-5865
A Multiple Listing

CLOSE IN

Up-and-down duplex, in excellent condition; four rooms and bath up, four rooms and bath down; up now rented, with $120 income, could be increased. Owner will sell on generous terms. Good renting district. Asking price ... $10,500

To view call Jack Brown, 4-8124; eves., 4-4976

OAK BAY EXCLUSIVE SEA VIEW

We are fortunate in obtaining this EXCEPTIONAL LISTING. Living room 27' x 14' 6" (fireplace). Cosy dining room, good kitchen, powder room. Up, three large bedrooms and SUNDECK OVERLOOKING SEA AND MOUNTAINS. Rumpus room in basement. Oil heating. Separate garage. Low taxes, $167. Two lots, lovely sheltered garden. Priced to sell on terms at ... $14,700

EXCLUSIVE LISTING PLEASE WALK IN 3417 QUADRA ST. $9500

Mr. H. P. Hepburn, 4-8124. Eves. 3-7039

FIVE-ROOM HOUSE, CLOSE TO bus. Drive-in garage, full basement. $1,000 down. 4-1382.

WEEKLY PUZZLE

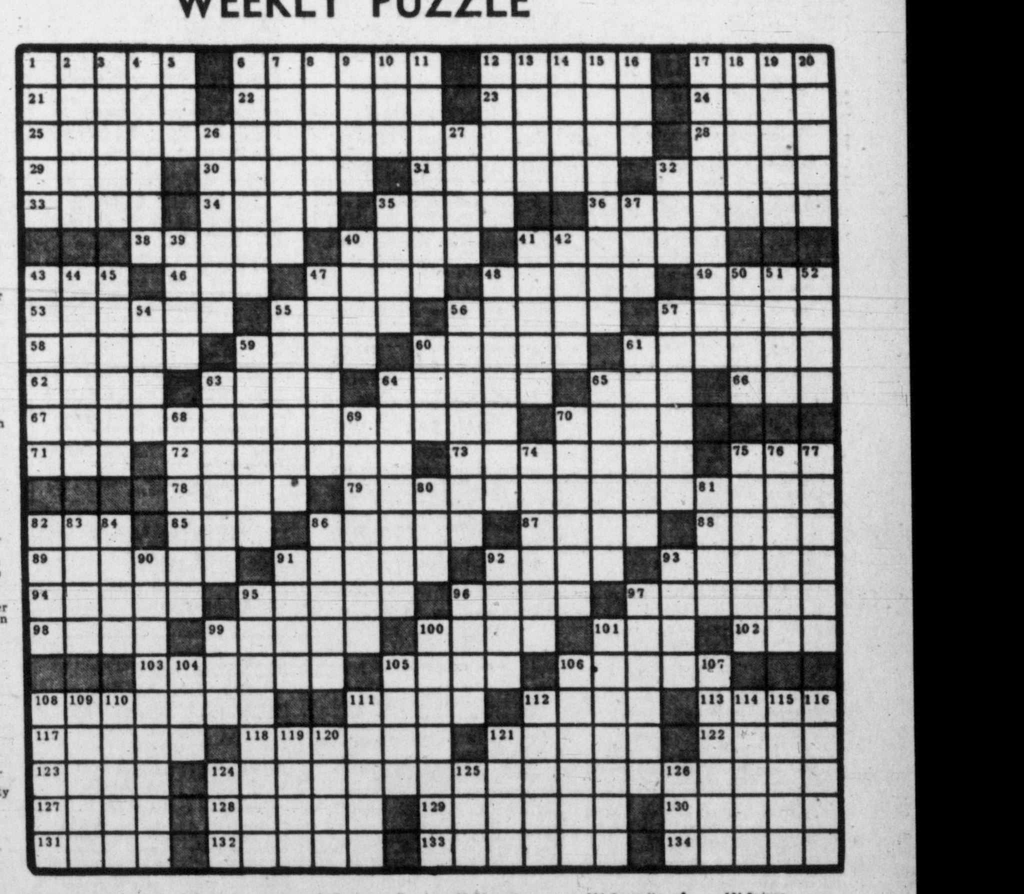

ACROSS
1 —— jack: a fish
6 Quarry of Hemingway's Old Man
12 Chart
17 Spiny-finned fish
21 Eur. battlefield
22 Small interstice
23 Distinctive air: pl.
24 Awkward state of things: 4 wds.
28 True
29 Fisherman as raconteur
30 Depictions of the Last Supper
31 Frustration
32 Rail bird
33 "To —— With Love," J. D. Salinger
34 Bank transaction
35 —— de Bologne, site of Longchamp
36 Takes a breath
38 Flightless birds
40 Unfair
41 Inge play
43 Yarn for the warp
46 Choose
47 Tend
48 —— limit: Astron.
49 E pluribus ——
53 Diamond-shaped flatfish
55 Bronte heroine
56 Aladdin's associate
57 Astaire partner
58 Fish of salmon family
59 Bokharas
60 Roof parts
61 Crustaceans
62 Divisible mite
63 Withhold
64 Fish-eating birds
65 Trabert operation
66 Chin. pagoda
67 Walton's classic: 2 wds.
70 Phil. knife
71 American party members, 1853-6: abbr.
72 Small Great Lake
73 Cocktail
75 Help!
78 Mallard genus
79 Piscatorial fluke: 2 wds.
83 Ger. "alas"
85 Force: Latin
86 Perplexed: 2 wds.
87 —— Lang Syne
88 Heraldic term
89 Brandishes
91 Stale
92 Church recess
93 Bull: comb. form
94 Long-nosed fish
95 Form of verb "to love": Fr.
96 S-molding
97 Silver game fish
98 Raced
99 Berry tree
100 Deep-bodied herring
101 Actor Heflin
102 Member of the family
103 Dressed
105 Sediment
106 Laughs
108 Hamlet's girl
111 Giant foundation
112 The peanut
113 Brilliant food fish
117 Nurse, sand or leopard
118 Originate
121 French impressionist
122 Palo ——, Calif. town
123 Drop
124 Swallowed by the gullible: 4 wds.
127 Diminutive ending
128 Prospero's sprite
129 Choice groups
130 Fr. legislature
131 Embryonic fish
132 Canasta plays
133 City on the Volga
134 Garments

DOWN
1 Copious
2 Stella ——, star of the sea
3 Scup or sailor's-choice
4 Fish course
5 Soak
6 Get along: 2 wds.
7 Combat areas
8 Get another sunburn
9 Scads
10 Indisposed
11 Mamie Eisenhower, —— ——
12 Gear to land the big ones
13 Man's nickname
14 Pons specialty
15 Literary potpourri
16 Title for Grace Kelly: abbr.
17 Predacious fish
18 Of a region
19 Rattler
20 Choice filets
26 Named
27 Eye: French
32 Nickname for a U.S. city
35 Baleen
37 Compass point
39 Debatable
40 Propellers
41 Cornbreads
42 Here: Fr. pl.
43 Military manoeuvre
44 Supreme Court justice: 1945 ——
45 Transportation for witches
47 Hungarian language
48 Day dream
50 Salamander
51 Arm bone
52 Tableland
54 Collide
55 Cabals
56 Hindu elephant-headed god
57 Bowers
59 Rodeo gear
61 Satellite
60 Der —— konig country
63 "The Menace"
64 Me-firsters
65 Area
68 Sugar lumps
69 Smarter: slang
70 Daze
74 Folded
75 Dawns
76 Fr. tax on commodities
77 Quantities of yarn
80 Observe
81 Limerick writer
82 Snakes
83 Poker counter
84 Cousin to the cod
86 Ready for combat
90 Fish-rice dishes
91 Current
92 Turkish officers
93 Lake, source of Blue Nile
95 Big tuna
96 —— and abed.
97 Pacific paradise
99 Silk worm
100 Calms
101 Actress Brown
104 Gum resin
105 Fr. novelist
106 Transmitter
107 Blotter, e.g.
108 Famous Canadian physician
109 Snapshot
110 Hurry
111 Cataract
112 Devilfish
114 Opposite of vaccums
115 Like a rat in —— ——
116 Armies
119 Render turbid
120 Supplemented
121 Injure
124 Virginia specialty
125 Anything high-flown
126 Australian state: abbr.

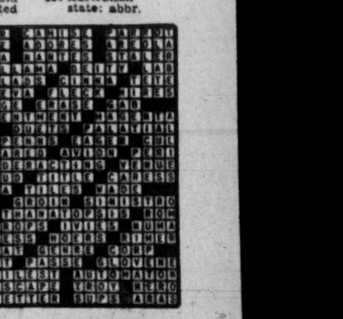

57 HOUSES FOR SALE

TOWN AND COUNTRY HOMES LTD.
1923 Quadra Street Phone 2-7276
Member Victoria Real Estate Board

FERNWOOD
FIVE-ROOM older type bungalow. THREE BEDROOMS, living room, kitchen, bathroom and utility, separate garage and woodshed. Taxes $48. PRICE (Terms considered) $4200
Ken Sturgeon, 2-7276 or 7-1580

NEW N.H.A. BUNGALOW
$2804 - DOWN - $2804
Six-room bungalow "L" shaped living room and dining room, through hall, oak floors, modern kitchen, three bedrooms, full basement, drive-in garage, automatic oil heating, fully insulated; 1,120 sq. ft. Close to school and transportation. FULL PRICE $12,800
Contact Harold Ware, eves. 2-1461

A FEW FINE PROPERTIES IN THE CITY
No. 1—Beauty and practicality combined in this modern five-room, two-bedroom stucco home, featuring quality, smart appearance and practical all-purpose floor plan. Oil-O-Matic heat, extra room built in basement. Substantial mortgage. Full price $11,000
No. 2 — Five rooms, two up and three down in this good family home with bone dry basement. Situated near transportation in High Fernwood area. Plumbed for automatic washer. Wall-to-wall carpets go with home. Clear title by owner. Full price TERMS $8250
(Or cash offer)
Contact H. Forrest, 2-7276. Res. 2-0274

N.H.A. 6-ROOM BUNGALOW
Pemberton Woods. 3 years built. Electric kitchen, large living room, three bedrooms, dinette, full basement, Oil-O-Matic heating. Drive-in garage. Full price $11,550
For inspection, call Mr. Christensen, 2-7276 or 3-8496, res.

OPEN HOUSE SATURDAY 2-4 P.M. — APRIL 14
1439 STROUD ROAD
N.H.A. OPPORTUNITY
$2600 CASH
PRICE $11,600
Situated on lovely level city lot, close to schools, bus and stores. THREE BEDROOMS, OAK FLOORS, FULL BASEMENT, drive-in garage and OIL-O-MATIC HEATING. Mile and one-half from city centre on Stroud Road. Call George Thorneloe, 2-7276 or 7-2771

THREE BEDROOMS $1500 DOWN
Balance $50 to $60 per month. THREE BEDROOMS, living room and kitchen, wired for electric range. Full basement and hot-air furnace. Separate garage. Corner lot. Owner leaving. Open to offer $6500
Call Mr. Ludlow. 2-7276 or 3-5101.

GROCERY STORE WITH LIVING QUARTERS
Four-room living quarters and business, all in good condition; fully equipped, guaranteed $2,500 of stock at invoice. Full price $5000
Contact Harold Ware, 2-1461

BROWN BROS. AGENCIES LTD.
1125 BLANSHARD STREET
PHONES: 3-1183 - 4-5741
Member Real Estate Board of Victoria
Member Multiple Listing Bureau

ATHLONE AREA
3 Bedrooms
One-floor bungalow. DOUBLE PLUMBING, drive-in garage, breezeway. Oil-O-Matic air-conditioning heat, L-shaped living room, dining room, oak floors throughout. Splendidly located with rural views; treed area. Built by master craftsman for his own home six years ago when better materials were available. Could not be replaced today at the low price asked (with terms) at $15300
Mr. Gaunt or Mr. Clarke, evenings until 9, 9-3407

REVENUE
Splendidly Located
INCOME $170 MONTHLY PLUS 4 ROOMS AND BATH FOR OWNER
Property is in splendid condition inside and out. Beautifully located on large landscaped lot with Oil-O-Matic air-conditioned heat. If you are looking for a really first-class home with income this cannot be beat. $7,200 handles to mortgage payable at $80 per month. Trade for low-priced single home will be considered. Full price $14,700
Mr. Gaunt or Mr. Clarke, eves. until 9, 9-3407.

CUTE AND COSY NO STEPS
Very attractive five-room modern bungalow with utility room and separate garage, featuring automatic heat, wall-to-wall carpet, electric kitchen. Utility room is wired for automatic washer and dryer. This home is situated amidst trees, shrubs, lawns in a high location. Excellent TV reception. A charming home. Asking price (with terms) $8400
Mr. Lawson, 3-1183; res. 2-5275

Frank A. Martin Agencies
1114 Blanshard Street

BUILDING SPECIALISTS IN N.H.A.
Yes, we have a fully trained staff to handle your new N.H.A. home. We offer you top quality construction and finest workmanship by some of the best contractors in Victoria. Yet the price of your new home will amaze you. Why? Because the volume of houses already built through us enables you to have the lowest cost possible. Service to you is our motto, you select a plan of your own choice, we take over from there, fully arrange your loan, presto! Approximately three months later you move in.
We will be pleased to take you through some of the lovely homes we have already completed and some that are under construction and you judge for yourself. Call or drop into our office anytime for more complete details.
Phone 5-1513
1114 Blanshard Street

VACANT POSSESSION
Good family home. Good district. Newly decorated at a cost of $500. Would duplex. Move in today. $1,500 down. Full price $7,500
Call Mr. Amos, eves., 4-6606.

SOOKE WATERFRONT
Near new four-room bungalow in immaculate condition. Living and dining room, 13x23. Fireplace. Any reasonable down payment considered. See this for value. Price $7,500
Call Mr. Carmichael, eves., 4-7308
ALFRED CARMICHAEL CO. LTD.
1239 Broad Street 4-7341

OAK BAY SOUTH
Three-bedroom N.H.A.-built bungalow. One year old. Hardwood floors throughout. Full basement. Drive-in garage. Oil heat. Ideally situated near schools and park. Available July 1st, $15,900; $6,000 down. 2-9668.

B.C. LAND & Investment Agency Ltd.
Our 83rd Year in Real Estate

OPEN HOUSE
Saturday, April 14, 1.30 to 4.30
1158 VIEW STREET
DUPLEX
See this up-and-down duplex within easy walking distance. Four rooms and bathroom down and three rooms and bathroom up. Lot 59x120. Brick foundations. Needs a little cleaning up but the price is right for a good return. Only $5000
Mr. Hope in attendance, 4-4115; Eves. 3-6924

GARDEN LOVERS
Oak Bay, near golf links and sea, high ground, double lot, private and secluded, high hedges, trees, many fine shrubs, etc., etc. Beautifully kept. Pretty stucco bungalow of the English cottage type—with an attic containing two extra bedrooms. Two large bedrooms down. Attractive living room. Full dining room. Useful sun room at ground level. Cabinet-electric kitchen. Part basement. Hot-air furnace. Garage. In immaculate condition. Price $13,500

WILLOWS
A fine six-room, three-bedroom stucco bungalow. Nothing cramped or skimped about this sturdily built prewar home. Contains 1,600 sq. ft. approximately, plus extra bedroom in basement. Oil heat. Through hall. Charming living room 27x15. Family dining room. Modern kitchen. Best quarter cut oak floors in main rooms. Nice corner lot; flowering trees. Sunny aspect. Going for $13,500
Call Mr. C. R. V. Bagshawe, 4-4115; eves., 2-1697.

BEACH DRIVE NEAR SEA
Well-designed family home with many extra features.
Large living room, dining room and entrance hall, all with wall-to-wall carpeting.
Master bedroom with bathroom, cabinet kitchen with dining space. Upstairs three large bedrooms, three-piece bath, cement basement with finished room and extra plumbing. Oil hot-water heat, electric domestic hot water. Separate garage. Nice garden with small greenhouse. Price $18,900
Call Mr. J. Mackenzie, 4-4115; eves., 2-4341.

OWNER TRANSFERRED! FAMILY WAITING TO GO!
6-ROOM RANCHER
Just six months old and built by Vic Leigh, this home contains every modern convenience for the young family. Streamlined kitchen, large activities room off, attractive patio, oil air-conditioned heating. A splendid modern home in a new district at $14,900
Terms: $4,400 cash, $64 per month, plus taxes estimated at $175.

GORDON HEAD SEA VIEWS—FEW STEPS
2121 WENMAN DRIVE
Spacious five-room home with sweeping views, now under construction. Drive out and see this fine home, priced right at $11,950
Exclusive listings.
Please ask for Mr. W. O. Cameron, eves., 3-0017.

OAK BAY SOUTH CLOSE TO SEA
Attractive, modern 5-room bungalow, on one of the best residential streets in Oak Bay. Large living room with fireplace, dining area, cabinet kitchen wired for electric range, tiled 4-pce. bathroom and 2 very nice bedrooms with large closets. Excellent closet space throughout. Full high basement with extra room. Oil-O-Matic hot water heat, garage. Full price $14,000
B.C. LAND BUILDING
922 Government Street 4-4115
Member Real Estate Board of Victoria

RANDALL'S LTD.

N.H.A. 3 BEDROOMS
$2600 $2600 DOWN
Brand new bungalow, situated in one of our better districts. Leaves little to be desired by the young family. Consisting of lovely entrance and through hall, a large living room and dining room on the "L" shaped plan, good-sized kitchen with breakfast nook, utility area on main floor; plumbed for automatic washer. Three good-sized bedrooms, four-piece bathroom with vanity, full high basement, Oil-O-Matic heating, electric copper water tank, plastered drive-in garage with overhead door. Full price $12,850
Monthly payments approximately $76, including P.L.T.
For appointment to view call D. Robertson, evenings 4-0662.

MOUNT TOLMIE
Four Rooms and Utility
Attractive shake bungalow, mahogany panelled living room with fireplace, two good bedrooms, cabinet kitchen and dinette. Large garage, good storage rooms, on two lots. Full price with excellent terms $8200
Call Mr. Sudbury, evenings 4-8614

UP-AND-DOWN DUPLEX
Stucco, five rooms and bath for owner down, four rooms and bath up rented at $52 per month. Separate entrances, full basement, garage, nice lot. Asking $3,200 down, balance $40 per month. Price $8700
Mr. Davis, evenings 4-8614

OAK BAY Vacant
Five-room stucco, five years old, large living room, dining room, cabinet electric kitchen, two nice bedrooms, Pembroke bath, full basement, piped furnace, fireproof garage. Easy terms. Price $10,900

BARONIAL ESTATE
Colonial Home — Five Bedrooms — 36 Acres Valuable Timber
1. Land—
10 acres cultivated, 26 acres timber.
2. House—
Beautiful colonial design, 3,000 square feet on main floor, three bathrooms, hot-water heat; walk-in freeze in basement.
3. Outbuildings—
Barns, corral, greenhouse, chicken house, workshop.
Limited advertising does not permit anything in description of this property, such as wall-to-wall carpets, Welsh dining cupboard, built-in bedroom furniture, etc. The location is excellent, close to Victoria. Inspection by appointment invited.
Asking price $45,000
Mr. Randall, evenings 2-5447

GEORGE RANDALL LIMITED
1309 DOUGLAS ST. PHONE 4-8109

WATERFRONT HOME PLUS REVENUE
$19,500
New, delightful modern Tudor styling with hand-split shake roof. Portage Inlet, close to main roads and stores yet quiet and secluded. Living - dining room combined, corner fireplace with raised hearth, double doors opening onto patio and beautiful view; two bedrooms and stairs to unfinished attic; tiled bathroom, large bright kitchen, full basement with rough plumbing; Oil-O-Matic heating; fully insulated. Revenue cottage will pay yearly expenses on property. Phone 4-7280.

FRASER BISCOE
576 YATES 3-9413
Member Multiple Listing Bureau

OPEN HOUSE SATURDAY 2-4 P.M.
3233 CARMAN STREET
NEAR NORMAL SCHOOL BETWEEN LANSDOWNE JUNIOR HIGH AND UNIVERSITY SCHOOL
TWO-BEDROOM, N.H.A. BUNGALOW WITH FINISHED ROOM IN BASEMENT, AND ONLY TWO YEARS OLD.
PRICE WITH TERMS $11,900
MR. FRASER OR MR. MUNRO, 4-9080 OR 4-1867

GONZALES
On a corner, close to the sea and bus, a gleaming white 4-room bungalow, has fireplace in living room, two bedrooms. Taxes less than $70. The oil range in kitchen and some drapes included in price. Will accept some terms. M.L. Full price $5650
Ask for Wilkins at office, 3-9413; Eves., 3-4960

ESQUIMALT
4 ROOMS PLUS 2
NOT NEW, BUT COMFORTABLE. LARGE LIVING ROOM, KITCHEN, 2 BEDROOMS.
GLASSED-IN FRONT PORCH IS ADAPTABLE.
EXTRA ROOM IN BASEMENT.
EXCELLENT PROPERTY WITH GOOD TERMS, FULL PRICE $6500
EXCLUSIVE LISTING
Office, 3-9413. Eves., Wilkins, 3-4960

RETIRED???
AND TIRED OF LOOKING ? ?
Then see this attractive stucco home, only 11 years old, surrounded by fruit trees, shrubs and lawns, and with lots of space for vegetables behind the house. The 12x18 living room has a Heatilator fireplace, the kitchen is electric, there is a four-piece bath, and one good-size bedroom. There is no basement, but a large garage gives you ample storage. Located only a few steps from bus and shopping. M.L. No. 1263. Price (with terms) $7950
Eves., 4-9080 or 4-1867

OUTSTANDING VALUE
JUBILEE AREA
Excellent family home in first-class condition, and features an entrance hall, living room with fireplace, good dining room with built-in buffet, electric kitchen with nook and pantry; three bedrooms, bathroom, utility with tubs, and extra toilet. Full basement with furnace, drive-in garage. Copper plumbing. Lot attractively fenced. Real good value at full price $8400
An exclusive listing.
Ask for Fraser or Wilkins at office, 3-9413; or evenings, 4-9080 or 3-4960

OAK BAY FAMILY HOME
This excellent family home located on St. Patrick Street, offers the maximum in spacious living area. Nice entrance hall with open staircase to three very large bedrooms, all with extra-large closets; 4-piece bathroom; large living room with fireplace; dining room with fireplace, modern cabinet kitchen; 2-piece washroom on main floor. Automatic oil hot-air heating. This home is in excellent condition, new Duroid roof, new copper piping and new wiring. Reasonable taxes. Do make an appointment to see this home. Full price $11,600
Mr. Blannin, 3-4161; eves., 5-1195

CLOSE IN
Well-Kept Small Home
Neat stucco bungalow, eight years old; two bedrooms, kitchen with nook, living room; Oil-O-Matic heat, insulated; garage in basement. Easy to maintain. Good value at $9950
Mr. Hamilton, 3-4161; eves., 7-1555

LANSDOWNE SLOPE
3 Bedrooms — Rumpus Room
This most attractive home N.H.A. built 1½ years ago is offered for sale as owner leaving for England. Through hall plan, with large living room and dining room, three good bedrooms, hardwood floors throughout. Most desirable kitchen with utility room off. Colored plumbing fixtures in bathroom. Cosy rumpus room with fireplace. Full basement with automatic oil hot-air heating. Nice garden with patio and fish pool. Please call for further details. Full price $16,950
Mr. Blannin, 3-4161; Eves. 5-1195

UPLANDS WITH VIEW TO SETTLE ESTATE
Family home in the best of condition, consisting of entrance hall, large living room with fireplace, guest-size dining room, den, three-piece bath and electric kitchen on main floor. Three bedrooms and four-piece bathroom up. Ample storage cupboards throughout. Basement with recreation room, laundry room, toilet and lavatory. Brand new General Electric oil-fired hot-air conditioned furnace. Garage for two cars attached to residence. Beautiful garden of lawns, shrubs, trees and flowers with automatic sprinkling system surround this home. Further particulars upon enquiry. Immediate occupancy. Price $22,500
Taxes $232.00.
C. J. Harrington, 3-4161; Eves. 3-5846

HEISTERMAN & CO.
(Established 1864)
1121 Blanshard Street 3-4161

3135 SOMERSET STREET OFF FINLAYSON
OPEN FOR INSPECTION SATURDAY AND SUNDAY APRIL 14TH AND 15TH 2 TO 5 P.M. AND 7 TO 8.30 P.M.
$1,000 down and $65 per month, two weeks possession, white siding bungalow about 12 years old. Living room with fireplace, cabinet kitchen, wired for range, 3-piece Pembroke bath, 2 good bedrooms. Part basement; hot air coal and wood furnace. Nicely landscaped lot. Separate garage. Full price $7950
Jim Ridings in attendance.
JOHN GREENWOOD
1241 Broad Street 3-7041

OAK BAY—MONTEREY
This fine family home near Oak Bay Avenue, close to shopping, transportation and schools, the main floor living area consisting of reception hall, living room with fireplace, dining room, den, large kitchen, one bedroom and bathroom. The attractive open staircase leads to four bedrooms and a bathroom. A full basement with nearly-new automatic oil hot-water unit and another set of plumbing. A separate two-car garage with access from a rear lane. This home is in excellent condition. Price $13,500.
THE CANADA TRUST CO.
2-8111 Walter Fellner, eves., 2-6774

GORGE AREA—BUNGALOW, FIVE years old. No steps, large living room, two bedrooms, Pembroke bath, utility room, cabinet kitchen. Garage. Close to bus and stores. No agents. Phone 4-8893.

GILLESPIE, HART & CO. LTD.
611 FORT STREET 4-1181
Member of Multiple Listing Board

PORTAGE INLET AREA
$1500 DOWN
A real handyman's special with five good rooms down and two unfinished up; full basement with furnace and laundry tubs. Separate garage. A corner lot, 55x195, is on bus line. The owner will accept monthly payments. Full price $6750
AN EXCLUSIVE LISTING
Call J. D. Gunn, eves. 4-3064

Olympic Homes
3244 DOUGLAS STREET

HANDYMAN'S OPPORTUNITY
$600 DOWN
Older-type bungalow of five rooms, on three large lots. New Duroid roof. Must be sold at once. Full price $4500
Please contact I. V. Saunders (6) at 2-8217 days, evenings or Sundays

HIGH QUADRA
Situated on a beautifully landscaped double lot we are offering this charming home with atmosphere and consisting of five rooms plus finished bedroom or rumpus room in basement. Automatic oil heat and wired for range. Real value at with terms $11,500
Eves., 4-5884
BAYNE & TODER AGENCIES
2-1121

EXCLUSIVE. $1,000 cash. Up-and-down duplex, close to town. $90 per month revenue. Full price $6800
3011 Glen Lake Road. Small stucco home. City water. Toilet and sink. No tub and basin. This is a new home. Price $3500
Cash
Don Bacon, Northwestern Securities 4-8054 or 4-4751

OAK BAY
A fine family home of character, with four bedrooms, 3 sets of plumbing, a panelled rumpus room, oil hot water heating, and double garage $14,400
JOHN GREENWOOD
3-7041 1241 Broad St. 7-2734 Eves.

FOR SALE BY OWNER, OAK BAY, low taxes, lovely family home with spacious garden and fruit trees. Close to schools and buses. Large living room with open fireplace, dining room, kitchen with cabinet pantry, three bedrooms, on one floor; closed stairway to finished room upstairs. Full basement with rumpus room, electric hot water, hot air heating, separate garage. No agents please. Phone 4-8376.

FULLY MODERN 4-ROOM BUNGALOW. Living room and hall, hardwood floors, open fireplace. Two good bedrooms, 4-piece bathroom with Pembroke bath. Large kitchen wired for electric range. Full basement with hot-air furnace, electric hot water. Also nicely finished room in basement. Attached garage, good garden. In very good condition. Clear title. Terms, cash to mortgage. Half block off Quadra. Phone 3-7803.

CLOSE TO SEA
RETIREMENT DREAM
$6,850 FULL PRICE
A fine small bungalow with Oil-O-Matic heat and basement. This home has living room with fireplace, two bedrooms, kitchen with nook and bathroom. It has a restful location with a lovely garden in lawns, shrubs and shaded by large weeping willow tree. Taxes only $59.00. Phone J. B. Law, 4-7146 days, 9-3251 eves. Island Investment Co. Ltd.

OAK BAY
Distinctive residence admirable for a business executive's home; on market owing to office transfer. Features three bedrooms (or four if desired), extra plumbing, family size dining room, full basement, oil heat, separate garage. Located on good residential street, among nice homes. Radiates charm and appeal. Priced at $12,900. Fraser Biscoe. 3-9413.

OAK BAY
$12,500—Attractive modern bungalow in Oak Bay, near Foul Bay Road, contains spacious living room, dining room, big bright southern exposure; kitchen and two lovely bedrooms. Recreation room in basement. Hot-water heat. Paved side drive and two-car garage. Possession 48 hours. S. Hargrave, realtor, Central Building. 4-9827 anytime.

HIGH QUADRA — LARGE LIVING room with fireplace, dinette and kitchen, two bedrooms and bathroom, full basement with rumpus rom and fireplace, laundry room, furnace room, workshop and bathroom. Glass steel hot water and electric range. Outside garage wired with underground cable. No agents please. Phone 4-4214.

OUTSTANDING CHARM AND quality evident throughout this lovely home on a quiet street in High Qudara. Has five spacious rooms plus a beautifully finished family room with fireplace, automatic oil heat. Owner will consider trade for larger home. Asking, $13,975. Call Mr. Cleary, 3-7174, eves., 4-2505. F. N. Cabeldu Ltd., M.L. 1313.

WATER VIEW, CADBORO BAY—Attractive ranch type four-year-old bungalow. Wide through hall. French doors to living room with fireplace. Dining room, large cabinet kitchen with dining area, two double bedrooms, four-piece bathroom, utility room, Oil-O-Matic hot-water heating. Fully insulated, separate garage, attractive lot, $3,500 cash down. Price, $12,600. 7-1021.

CADBORO BAY
Brand new stucco bungalow. Finest modern features, Timken furnace, Youngstown enamel sink unit. Private access to beach, 100 yards. Magnificent view over water, $12,500. Owner. 3911 Cadboro Bay Road.

CITY LOCATION—TWO-BEDROOM home, full basement, oak throughout, through-hall plan, oil heat, $10,500, terms.
Two-bedroom home, no basement. Living - dining room, insulated. $7,850, terms.
Choice lot, high Rockland, $1,900. A. M. Bonnell, building contractor, 2-8723.

ONE-YEAR-OLD, ARCHITECT-DESIGNED family home, in new home section of Rockland area. Custom built to specifications of owner who is in construction business and transferred. All modern conveniences, three bedrooms, large rumpus area, beautiful natural surroundings, large mortgage. Phone 3-9417.

OAK BAY
Modern stucco bungalow, five years old. Two bedrooms, living room, fireplace, cabinet kitchen with dinette. Full high basement, drive-in garage. Quiet location near schools. Good terms on full price of $10,950. Call George Jessup, 2-2101 and res. 2-1667 Harry Foster Ltd.

BRENTWOOD PROPERTIES
Modern seafront home, $21,000, terms. N.H.A. five-room sea view bungalow, $14,000, terms. Four rooms, bath, on two acres, fruit trees, $10,000, $2,000 cash. Four-room cottage, bath, fruit, $5,600, $1,200 cash. Harold C. Cross, Keating 46T, Brentwood.

OPEN HOUSE, SAT., 2-4 P.M.
1241 Haultain, new, vacant, three bedrooms, N.H.A., furnace, oil heat, from $1,200 down. Mr. Thomas. Ker & Stephenson Ltd., 4-4127 days, 3-1754 evenings.

FAIRFIELD
Close-in 5-room bungalow on good garden lot. Large kitchen wired for range, large dining room, 3-piece bathroom, 3 bedrooms, cement basement, hot-air furnace, garage. Very good value and some terms. $7,500. Mr. Laing, eves., 2-7081. Bayne & Toder Agencies, 2-1121.

VIEW ROYAL—TWO BEDROOMS, large kitchen, living and utility rooms, stucco bungalow. Clear title. Close to bus and stores. Lot 70x200. Taxes $49. $8,000. 235 Island Highway.

TWO BEDROOMS, BRAND NEW, automatic oil heat, attached garage; just a few steps; reasonable terms, $9,950. Northwest Homes, 2-9411, 917 Douglas Street.

440 SPARTAN ROAD — LOVELY modern five-room bungalow, basement, guest house, one acre, secluded, $11,000. Offers considered. Harold C. Cross, Keating 46-T.

$2,850 DOWN—BRAND NEW, THREE bedrooms; Gorge Park district; automatic oil, full basement; $89.87 per month, $12,700. Northwest Homes, 2-9411, 917 Douglas Street.

SIDE-BY-SIDE DUPLEX, $4,250 down; Fairfield-Gonzales district; three bedrooms each side; $86.62 per month, $18,500. Northwest Homes, 2-9411, 917 Douglas Street.

DUPLEX, GOOD REVENUE—HIGH basement; two lots; $2,000 cash, balance best offer. Private sale, 3449 Davidson Avenue.

LANSDOWNE SLOPE — MODERN bungalow, six large rooms, attached garage. Price $17,500. Low down payment can be arranged. 2-6644.

MODERN FOUR-ROOM HOUSE ON four lots. Garage, workshop, electric pump well plus city water, 1175 Queens. Sidney 61.

WALKING DISTANCE
Only $4,600 terms. Older-type, basically sound five rooms, basement, new range included. 5-2596.

BY OWNER, NEW N.H.A. HOME, 7 rooms on one floor. Must be seen to be appreciated. 2171 Allenby.

DUPLEX, PRIVATE SALE, $8,300—Low down payment, good income; stucco; large lot; near school and bus. 3266 Whittier.

OFFERS WANTED ON WELL-built older-type home, redecorated inside, seven rooms. 2-3348 evenings.

NO AGENTS, PLEASE—SIX-ROOM bungalow, Oak Bay waterfront, Beach Drive, 1,744 sq. ft. Clear title. Cash, $19,500. Owner, 2-5049.

FOR HOMES IN COLWOOD, LANGford, see Grant & Jenkins, your local agents, 8-2933, Langford.

HOLLICK REALTY LTD
Homes listed and sold, 2-7514. Insurance agents, 2-0732 2-2987

WATERFRONT HOME, $26,500, Telegraph Bay. Modernistic design. Details from owner, 7-2085.

Burdon & Thomas, Real Estate and Insurance Bank of Commerce Chambers, Fort and Govt., 2-3232.

SOOKE REAL ESTATE
Walt Conder. Phone 32M, Eves. 65W

58 WANTED TO BUY—HOUSES

STOP URGENT
CASH CLIENTS Have you a small home $4,000 to $7,000, or anything on up to $16,000. Please give me a call at your home, may be of their choice. Phone Roy E. Hills, 4-8054; res., 3-6918, Northwestern Securities Ltd.

The MULTIPLE LISTING SERVICE is now SELLING BETTER THAN A HOUSE EVERY DAY. Many of these are EXTRA sales that would not be made OTHERWISE. LIST with a Member of THE MULTIPLE LISTING SERVICE AND PREPARE TO MOVE! There is a GROWING LIST of over 210 salesmen to serve you. Phone now to your favorite Member of the MULTIPLE LISTING SERVICE or 2-2225

HAVE A CLIENT RECENTLY ARrived from the Prairies wanting a good 6-room or better modern house. Must have full basement with rumpus room or rumpus room facilities. Also desires a location not too enclosed. Will pay up to $14,000 for right property. Contact Mr. I. V. Saunders 2-8217 night or day. Olympic Homes, 3244 Douglas St.

HAVE CLIENT WITH $2,500 LOOKing for a modern ranch-style house. Would consider 5 rooms but prefer 6. Must be set on an attractive lot. Prefers a full basement with a rumpus room. Pay up to $13,000. Please contact Mr. I. V. Saunders 2-8217 night or day. Olympic Homes, 3244 Douglas St.

WANTED — A FAMILY HOME. Must have four bedrooms, two baths; age depends on condition and appearance; Oak Bay South or comparable district. Can pay cash to mortgage obtainable up to $16,000. Call Mr. Cleary, 3-7174; eves. 4-2505. F. N. Cabeldu Ltd.

SOUTHERN SASKATCHEWAN buyer requires two or three-bedroom home. Would like basement but not essential. Nice district preferred. Price up to $12,000. N.H.A. if possible. Please call Stan Evans, Western Homes Ltd., 2-2157; eves., 9-2182.

CASH $20,000
Genuine client for home with three bedrooms and den. Ten Mile Point or Oak Bay. Tudor or English cottage type preferred. Must have seclusion. Please ask for Mr. Speed. KER & STEPHENSON LIMITED 4-4127

DUPLEX, PREFERABLY SIDE-BY-side, eight to 10 years old. Oil heat. In good renting area. Can pay up to $12,000 cash for suitable property. Phone particulars to 2-5104, evenings 2-1997. Hicks Realty Ltd.

UP-AND-DOWN DUPLEX IN FAIRfield or any good district. Up to $11,000. Client waiting. Call Jack Brown, 4-8124, eves. 4-4976. Pemberton Holmes Ltd., 1002 Government St.

CAN PAY $90 PER MONTH. Industrious Dutch family can pay $1,000 down for family home. Government employee. Please call Ivan Patrick, Northwestern Securities Ltd., 4-8054 or 3-9043.

BUYERS WAITING
For your home if it can be bought for $1,500 down. Please call today. Ted Wills of Financial Survey Ltd. 4-9305, Res. 9-4554.

HAVE CLIENTS WAITING FOR 3-bedroom homes in Oak Bay, around $14,000. Please call Keith Archibald at 2-9145; eves., 3-0076. Victoria Realty Ltd.

BUYERS WAITING
For your home if it can be bought for $1,500 down. Please call today. Ted Wills of Financial Survey Ltd., 4-9305; res., 9-4554.

LARGE LOT, 80x105, SIMON ROAD, for down payment on five-room house. Value $950. Box 1318, Victoria Press.

THREE-BEDROOM HOME, TWO TO five acres. Please give information re location and utilities. Phone, after 6, 2-0245.

2-3-BEDROOM BUNGALOW, BASEment, up to 20 years, Oak Bay preferred. Full particulars, price, taxes to Box 1942, Victoria Press.

WANTED—FOUR OR FIVE ROOMS, modern, not too old; cash or terms. Box 1317, Victoria Press.

59 PROPERTY FOR SALE

"FERRIE SUBDIVISION"
Choice high lots, 68' frontage and wider, situated on Glanford Avenue at the Health Centre. Most lots priced at $850. Buy now with as low as $100 down if desired. Drive out this weekend and look them over. Call Herb Hodgson, 2-2101 or 9-2114, Harry Foster Ltd.

View Crest Subdivision N.H.A. Approved
SEVERAL CHOICE LOTS LEFT. ATTRACTIVE SLOPE OFFERING PLEASANT SUBURBAN VIEWS. LOCATED CEDAR HILL CROSSROAD AND NICHOLSON ST. CLOSE TO BUS. PRICES $800-$975. REASONABLE TERMS. PHONE 7-2371.

START TO BUILD YOUR NEW HOME

*Oak Bay (rock) 55x132	$500
Cedar Hill 60x110	$650
Glanford 60x103	$700
*Swan Lake 80x120	$875
Wende Road 151x100	$925
*Tattersall 80x200	$1,000
Ralph-Douglas 80x132	$1,000
*Derby Road 63x175	$1,225
Cedar Hill Rd. 85x253	$1,325
Gordon Head 80x270	$1,550
Finnerty Road, ½ acre	$1,650
Ferndale Road 117x262	$2,100

*Sewer area.
Reg Caselton, 4-8124. Eves., 3-8464
PEMBERTON, HOLMES LTD.
1002 Government St.

OAKMOUNT PARK, CLOSE TO Merriman Drive, nine to ten lots left, priced from $1,000 up.
Maplewood, of choice residential lots, 25 available, priced from $1,000 up.
N.H.A.-approved in the Nicholson area, where good homes are being built. Lots from $900 up.
Kingsberry, still a few available from $1,000 up.
Please contact Mr. I. V. Saunders at 2-8217 days, nights and Sundays. Olympic Homes, 3244 Douglas Street, Victoria, B.C.

P. R. BROWN & SONS LTD., EST. 1900
1112 BROAD ST. PHONE 4-7171

SHAWNIGAN LAKE
Cosy 3-room cottage comprising living room, kitchen, bedroom, 2-piece bath, situated on approximately 1 acre, close to boys' school and public beach. Price, some terms $2500

GORDON HEAD WATERFRONTAGE
We are privileged to offer for the first time this beautiful waterfront property, situated on 2 acres landscaped grounds with seclusion, with finest views Victoria has to offer. Ultra-modern ranch-type bungalow comprising living room 15x20, dining room, kitchen and nook, 2 bedrooms, 12x13½, 4-piece bath, wall-to-wall carpets; full basement with living room, kitchenette, bedroom, 3-piece bath, billiard or rumpus room, laundry room, double garage with sun deck. Hot water oil heating. Price includes carpets, drapes, electric washer. Priced at $28,900

WATERFRONTAGE
Very attractive white siding bungalow, comprising large living room with glassed-in sun porch, kitchen, 3 bedrooms, Oil-O-Matic heating, separate garage. Situated on 5 beautifully landscaped lots, 250 feet waterfrontage. Easy approach to safe sandy beach. Price $14,700

EXPERIMENTAL FARM AREA
Charming 7-room stucco bungalow comprising large living room with fireplace, sunroom, dining room, cabinet kitchen, 2 bedrooms with bathroom down, 2 bedrooms up. Full basement. Drive-in garage. Hot air heating. Situated on 1¼ acres with marvelous view. Price $12,600

HIGH GORGE
$2,600 down. New N.H.A. 3-bedroom stucco bungalow. Hardwood floors throughout. Full cement basement. Oil-O-Matic heating. Drive-in garage. Price is $12,850

CROFTON DAIRY FARM
150 acres, 60 acres under cultivation, balance pasture; 18 head dairy stock, full line machinery, 7-room dwelling, modern barn for 30 head, loafing barn and outbuildings. Excellent building site, close to village with beautiful view. Price $35,000

EXCLUSIVE 3259 ALDER
Very attractive 4-room stucco bungalow comprising large living room, fireplace, large cabinet kitchen with nook, 2 bedrooms, Pembroke bath. Full cement basement, hot air heating (piped). Drive-in garage. A real good investment. Price $7500
Please contact Watson Clark, phone 4-7171; residence 2-0171.

Your listing of country properties will be appreciated. Call Watson Clark, 4-7171; residence, 2-0171, V.I. specialist on farms and country properties.

GILLESPIE, HART & CO. LTD.
611 FORT ST 4-1181

SPRINGTIME IS HOMESITE BUYING TIME
We have a choice selection of building lots for single family dwellings. Ranging in price from $1,000 to $4,500, in Oak Bay and Saanich.

THE KINGSBERRY SUBDIVISION
Richmond Road at Mt. Tolmie, there are still a few very desirable 70-foot frontage lots from $1,000 to $1,300. Drive out this weekend or call Arnold Philipsen, eves., 2-9820

VERY CHOICE PIECE OF PROperty suitable for a duplex. Has nearly ¼ of an acre of land with many oak and fir trees. Surrounded by many excellent homes. Close to school and bus. Price $1,950. For complete details contact Mr. I. V. Saunders, 2-8217 night or day. Olympic Homes, 3244 Douglas St.

A VALUABLE SITE—IDEAL LOCAtion for revenue. Most suitable for a bungalow court, apartment or apartment motel. Site 130x130, cleared, utilities available, ready for immediate construction. Will consider terms. $7,500. Taylor Spittal Ltd., 4-9308, or eves., J. D. O'Toole, 3-8340.

BUY DIRECT FROM OWNER
Within a few minutes of Nanaimo, desirable waterfront property with lovely sandy beach, 330 ft. frontage, approximately 20 acres with timber. Includes partially completed two-bedroom home. This property is priced to sell quickly. For full particulars write owner, P.O. Box 276, Nanaimo, B.C.

GORDON HEAD LOTS — WATERfront and sea view lots, 86'x250' and 74'x150'. Prices from $1,200 to $3,300. Located Ash Road and Bonnie View Place. D. Wilkinson, 4-8124; eves. 2-9761. Pemberton Holmes Ltd., 1002 Government St.

FOR SALE—CHOICE SITE FOR builder, walking distance Courtenay city centre, glacier view, two modern bungaows, revenue $120 month, unheated, unfurnished; room to build more. Price $9,800. Must have half cash. Phone 3-3911 or Box 1314, Victoria Press.

BRENTWOOD BAY—BEAUTIFULLY treed sea view dream site, 210 feet of secluded, landscaped jungle for you and the birds. Large fishpond. All services and only half-block from your boat. Terms. Owner Keating 221Y. Agents welcome.

LOT, 60'x100', HIGH LOCATION with oak trees, near Cedar Hill Crossroad on Persimmon Drive. 2-6206.

CHOICE BRENTWOOD VIEW LOT in Creed Estate now offered at $1,700; also waterfront lot at Prospect Lake, $2,000 or offer. Stan Kennedy, 3-4117; eves. 4-4894. Leach & Sparks, 1119 Blanshard.

DUPLEX ZONED LOT IN DESIRAble area among new homes, 75' x 150', no rock, only $2,000. Mr. W. O. Cameron, B.C. Land & Investment Agency Ltd., 922 Government St., 4-4115; eves. 3-0017.

DEEP COVE, ATTRACTIVE WATERfront property, southern exposure, approximately 1 acre, including small island, $8,500. Apply A. Bernard & Co. Ltd., 629 Fort Street. Phone 4-9335.

GORDON HEAD
2.75 acres cultivated land in three lots, close to stores and bus and school; price $2,200. Call Ken Sturgeon, 2-7276 or 7-1580. Town & Country Homes Ltd.

LARGE BUILDING LOT—FINE sea view lot, No. 11 Cunningham Drive (Parklands), $750 or offer. Terms if required. Phone 4-9913, 9 a.m. to 5.30 p.m.

CADBORO BAY, CLEAR LEVEL lot, 125x62, with view. Cheap. $1,500 cash. Call W. Bailey, 2-8117; eves. 3-3085. Newstead Realty Ltd., 766 Fort Street.

SOOKE, WHIFFIN SPIT ROAD, farm, acreage lot, rich soil, water and light, access to beach, view of Olympics. Easy terms. Walter Conder, Sooke, phone 43M, or owner, Anthony Kohout, Sooke 28K.

MT. TOLMIE LOTS FOR SALE—$950 and up, on Saanich sewer route, suitable N.H.A. Owner, 4-1656.

BUILDING LOT, 230'x73'; NICE view, few trees, suitable for full basement; lower slope Mt. Tolmie. Open for offers. 4-3578.

TWO 60x150 LOTS, HIGH LOCAtion, new subdivision, $900 each; $1,700 for two. Offers accepted. Homer Road. 4-0894.

SACRIFICE — LOT, CORNER OF Rockland and Joan Crscent. Make me an offer. Roy Gill of Financial Survey Ltd., 4-9305; res., 4-3310.

BRENTWOOD—WEEKEND BUILDer's opportunity. Large sea-view lot, $25 down, $20 a month. Keating 17Y.

LOT FOR SALE ON QUADRA Street, Lake Hill district, 50'x200', $800 or swap for car of same value. 2-4040.

CHOICE LOT ON COOK STREET near Quadra. Asking $1,500. Mr. Belcher, 4-3594. A. Bernard & Co. Ltd.

SOOKE—3½ ACRES, FOUR-ROOM house, other buildings. Information 3-1863 or 2-6489.

RICHARDSON, NORTH SIDE, BEtween St. Charles and Richmond, 65' frontage. $1,650 cash. Phone 2-6913.

CITY LOT, 50x178½, ON SEWER. Close to school, church, shopping centre and bus. 4-9620.

CHOICE LOT IN GLANFORD GARdens, high location, 60x132, priced to sell. Phone 4-1000.

WATERFRONT LOTS
SEE
PEMBERTON HOLMES MAIN AD

LOTS FOR SALE, SIX-MILE circle. Phone owner, A. H. Phelps, 8-2076.

GORDON HEAD, LEVEL BUILDING lot, on bus route, 300'x70', $1,000. 3-5869.

GOOD BUILDING LOT, 62x255, Mt. Tolmie district. Phone owner, 3-9704.

CHOICE LOT, HIGH ROCKLAND, $1,900. A. M. Bonnell, building contractor. 2-8723.

LOT FOR SALE, 100x190, BASEment already dug. Phone 7-2993.

60 PROPERTY WANTED

WANTED
Good building lot in Oak Bay, zoned for duplex, up to $2,600.
Call Len Wardle, Home 3-8359
Frank A. Martin Agencies
Office, 5-1513

WANTED, LOT IN CITY SUITABLE for small home. 2-7468.

61 ACREAGE FOR SALE

EXCLUSIVE—1½ ACRES, MOSTLY cleared, West Saanich Road. Concrete foundation for house. Total price only $850. Small down payment. Alf Seeber, 4-9305; res. 5-2875. Financial Survey Ltd.

20 ACRES WITH RUNNING stream, on Old Victoria Road, Shawnigan. Paved road. What offers? Phone owner, 8-1851.

64 FARMS FOR SALE

GROW BERRIES
Raise some chickens or just retire on this quiet, secluded four-acre homesite tucked away where you are completely private, and only 10 minutes to town. About two acres in producing strawberries, some rasps, logans and boysens, and a chicken house for 100 birds. Beautiful two-bedroom white siding home only 3 years old with full basement, is surrounded by beautiful landscaped grounds and commands sweeping views of the district. Price $16,800
Eves. G. Munro, 4-1867
FRASER BISCOE
576 Yates St. 3-9413

Sealed tenders will be received by the undersigned until 2.00 p.m., Regina City Time, on Tuesday, May 8, 1956, on the following project:
The construction of a consolidated gravel sub-base course, a gravel base course, plant-mix-hot bituminous base course and a plant-mix-hot bituminous surface course on the section of No. 1 (Trans-Canada) Highway from the N.W. end of the floor slab—Moose Jaw Creek Bridge in N.E. ¼ Section 35-16-26-2 to the E. boundary of N.E. ¼ Section 34-17-29-2, a distance of approximately 20.77 miles. The approximate quantities are:
Gravel sub-base course—279,000 tons
Gravel base course—134,700 tons
Plant-mix-hot bituminous base course—7,600 tons
Plant-mix-hot bituminous surface course 49,850 tons.
Copies of plans, specifications and form of tender may be obtained at the office of the undersigned. Such plans and specifications must be returned within fifteen days following the opening of the tenders.
A certified cheque in the sum of Twenty Thousand Dollars ($20,000.00) made payable to the order of the Deputy Minister of Highways and Transportation is to accompany each tender.
Tenders will be opened in public in the office of the undersigned at the hour of 2.00 p.m., Regina City Time, on Tuesday, May 8, 1956. The lowest or any tender will not necessarily be accepted.
L. T. HOLMES,
Deputy Minister,
Department of Highways and Transportation.
REGINA, Saskatchewan,
April 14, 1956.

TENDERS FOR PETROLEUM PRODUCTS
Sealed tenders will be received by the City Clerk, City Hall, Victoria, B.C., up until noon on Thursday, April 26, 1956, for supplying the complete requirements of Gasoline, Grease, Lubricating Oil, Diesel Oil and Kerosene to the City of Victoria for a period of one year in keeping with specifications and general conditions available from this office.
Tenders must be submitted on the form provided for the purpose, and accompanied by a certified deposit cheque equal to 5% of the total amount of tender made payable to the City Treasurer.
The lowest or any tender will not necessarily be accepted.
G. F. SHARPE,
City Purchasing Agent.
City Hall, Victoria, B.C.,
April 12, 1956.

NAVIGABLE WATERS PROTECTION ACT
R.S.C. 1952, Chapter 193
BRITISH COLUMBIA ELECTRIC COMPANY LIMITED hereby give notice that they have, under Section 7 of the said Act, deposited with the Minister of Public Works, at Ottawa, and in the Land Registry Office, at Victoria, B.C., a copy of plan and description of site of an overhead electric transmission line proposed to be erected over a portion of the bed of Long Harbour, fronting Section 5, Range 5 East, North Division, Salt Spring Island, Cowichan District, Province of British Columbia.
AND TAKE NOTICE that after the expiration of one month from the date of the publication of this notice, British Columbia Electric Company Limited will, under Section 7 of the said Act, apply to the Minister of Public Works, at his office in the City of Ottawa, for approval of the said site and plan.
BRITISH COLUMBIA ELECTRIC COMPANY LIMITED
per C. D. Underhill, Agent.
DATED April 9, 1956.

Gas Lamp Blast Started Blaze Which Killed Man

CAMPBELL RIVER—An exploding gas lamp was blamed for a fire on Cortes Island early Friday morning which took the life of Thompson Paul, of Church House Indian Reserve on the mainland.

His wife, Minnie, suffered severe burns in the fire, and is undergoing treatment in Lourdes Hospital here.

Paul and his wife were in a party of eight that was digging clams at Vondonop bay, on Cortes Island, and staying in a large log cabin nearby.

RCMP were told that others in the group awoke to find the cabin in flames, and immediately rushed to safety. On finding two missing, they broke through a window to reach Mrs. Paul, but were unable to help her husband.

EVERY BOY SHOULD HAVE
MECCANO
THE IDEAL GIFT!

NOTICE TO CREDITORS
IN THE MATTER OF THE ESTATE OF WILLIAM HARRISON, DECEASED.
NOTICE is hereby given that all creditors and all persons having claims upon the estate of William Harrison, late of the City of Victoria, in the Province of British Columbia, who died on the 1st day of May, 1911, are required to give notice in writing, and duly verified, full particulars of their claims to Henry Cathcart, c/o Moresby, Moresby & Gatehouse, Barristers and Solicitors, 620 View Street, Victoria, B.C., Surviving Executor of the Will of the said deceased, before the 21st day of May, 1956, after which date the Executor will distribute the estate having regard only to claims of which the Executor shall have received notice.
DATED this 11th day of April, A.D. 1956.
MORESBY, MORESBY & GATEHOUSE,
Solicitors for the Executor.

Sealed tenders will be received by the undersigned until 2.00 p.m. Regina City time on Friday, May 4, 1956, on the following project:
The construction of a consolidated gravel sub-base course, a gravel base course and a plant-mix-hot bituminous surface course on the section of No. 1 (Trans-Canada) Highway from Valjean to Ernfold. A distance of approximately 16.87 miles. The approximate quantities are:
Gravel sub-base course—69,367 tons.
Gravel base course—160,550 tons.
Hot-mix bituminous surface course—40,560 tons.
Copies of plans, specifications and form of tender may be obtained at the office of the undersigned, such plans and specifications must be returned within fifteen days following the opening of the tenders. A certified cheque in the sum of Twenty Thousand Dollars ($20,000.00) made payable to the order of the Deputy Minister of Highways and Transportation is to accompany each tender.
Tenders will be opened in public in the office of the undersigned at the hour of 2.00 p.m. Regina City time on Friday, May 4, 1956. The lowest or any tender will not necessarily be accepted.
L. T. HOLMES, Deputy Minister,
Department of Highways and Transportation,
Regina, Saskatchewan,
April 12, 1956.

Sealed Tenders will be received by the undersigned until 10.00 a.m., Mountain Standard Time, on Tuesday, April 24, 1956, on the following project:
The construction and revision of the Subgrade,
Construction of a consolidated gravel sub-base course,
A gravel base course plant-mix-hot bituminous base course and a Plant-mix-hot bituminous surface course on the section of No. 1 (Trans-Canada) Highway from 4 miles west of the Pense corner to the Moose Jaw Creek Bridge. A distance of approximately 17.93 miles.
The approximate quantities are:
Common Excavation 682,747 cubic yards
Sub-base course 122,000 tons
Gravel base course 252,000 tons
Plant-mix-hot bituminous base course 39,500 tons
Plant-mix-hot bituminous surface course 43,000 tons.
Copies of plans, specifications and form of tender may be obtained at the office of the undersigned. Such plans and specifications must be returned within fifteen days following the opening of the tenders. A certified cheque in the sum of Twenty Thousand Dollars ($20,000.00), made payable to the order of the Deputy Minister of Highways and Transportation, is to accompany each tender. Tenders will be opened in public in the office of the undersigned at the hour of 10.00 a.m., Mountain Standard Time, on Tuesday, April 24, 1956. The lowest or any tender will not necessarily be accepted.
L. T. HOLMES,
Deputy Minister,
Department of Highways and Transportation.
Regina, Saskatchewan,
March 31, 1956.

SCHOOL DISTRICT No. 62 (SOOKE)
TENDERS are invited for the clearing and levelling of a portion of the grounds at the Milne's Landing Junior-Senior High School, Milne's Landing, B.C., and the grading and gravelling of roads within the area. Tenders are also to include the purchasing of merchantable timber on the property.
Specifications may be examined at the School Board Office, Station Road, R.R. No. 1, Langford, B.C.
Tenders will be received up to 5 p.m. Monday, April 30th, 1956. The lowest or any tender not necessarily accepted.
L. W. WHEELDON,
Secretary-Treasurer,
School District No. 62 (Sooke),
R.R. No. 1,
Langford, B.C.

No surgery needed! Reduce swelling of painful piles at home!
IN DOCTOR'S TESTS, NEW STAINLESS FORMULA WITH AMAZING ANESTHETIC ACTION STOPS PAIN INSTANTLY!
An amazing new, stainless compound has been developed to treat piles' torture at home. It's stainless Pazo and it does far more to relieve pile suffering! Doctor's tests prove it. (Results guaranteed or money refunded by the maker.)
In these clinical studies, Pazo brought internal and external relief — without surgery! Instant relief for patient after patient!
Many who suffered with piles for years now enjoy real comfort! No other preparation offers such proof of prompt relief! Nothing else offers you the same thrilling benefits as wonderful new stainless Pazo!
This remarkable formula combines 6 medically-proved ingredients, including Triolyte, not contained in any other leading pile preparation. This amazing substance has a remarkable anesthetic action that stops pain and itching instantly! Yes, you get instant pain relief . . . while the medication goes to work reducing swelling, and promoting healing!
Get new stainless Pazo®. Won't stain clothes. At druggists in modern Suppositories—exact dose, easy to use. Ointment also available.
Suppositories or Ointment

DR. GUY BENNETT

SMITH FAMILY

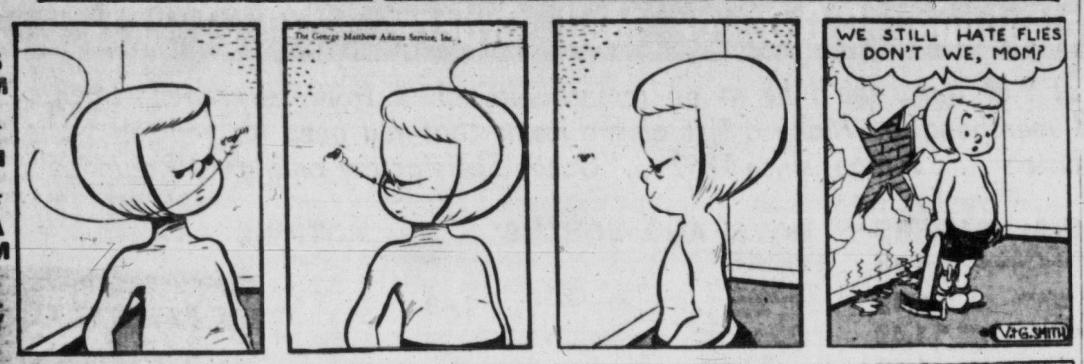

PEANUTS

SCAMP

DICK TRACY

NANCY

BUZ SAWYER

DOTTY

MARK TRAIL

ALLEY OOP

PUZZLES and PASTIMES

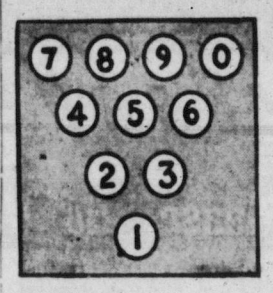

STRIKE OUT!
A Wit's Tester

By H. C. Kaufman

To score a strike in the diagram below, that is, to succeed in crossing out all of the numbers, you must find the correct numerical answers to the definitions below. If the answer to No. 1, for instance is 0, cross out 0 in the diagram; if the answer to No. 2 is 4315, cross out 4, 3, 1 and 5. Answers may have as many as five digits. Can you bowl a perfect score?

Today's definitions:

1. **A full set of teeth: ——.**
2. **A number suggesting gold: ——.**
3. **Half a score: ——.**
4. **Nearly all wrist watches tick this many times a second: ——.**
5. **Three consecutive numbers: ——.**

Answers: 1. Three two (thirty-two); 2. Four nine (the fortyniners); 3. One zero (half of 20 is 10); 4. Five; 5. Six, seven, eight.

FIND THE WORD

A word that's important to all of us, in our homes, on highways, wherever we are, can be made to appear in the empty spaces of the diagram above.

Insert a letter in each of the vertical rows so that a three-letter word will be formed, reading downward. Begin anywhere.

The key word will read from left to right horizontally.

Answer: The word is safety, an important word to remember always, of course.

SOME GOOD TURNS ASKED

Heads up thinking is required here. How long will it take you to pass this test?

Place 10 pennies, dimes or other coins of the same size in a circle, as at right. Have all of them heads up.

Now start on any coin, count to show tails. Continue this off **four**, and turn this coin over process until all coins show tails. Each time you count four, you must also count any coins in between that show tails. You can, however, start on any coin each time; that is, after the first turn-over, you can skip any number of coins in the circle before starting to count off four again. However, whatever number of coins you skip at first, you must continue to skip this same number each time before counting four.

It is possible to conform to these conditions and turn over all coins to tails. Can you find a method of insuring it?

Solution: The trick is to skip three coins after the first turnover. Then no matter where you start it will work out.

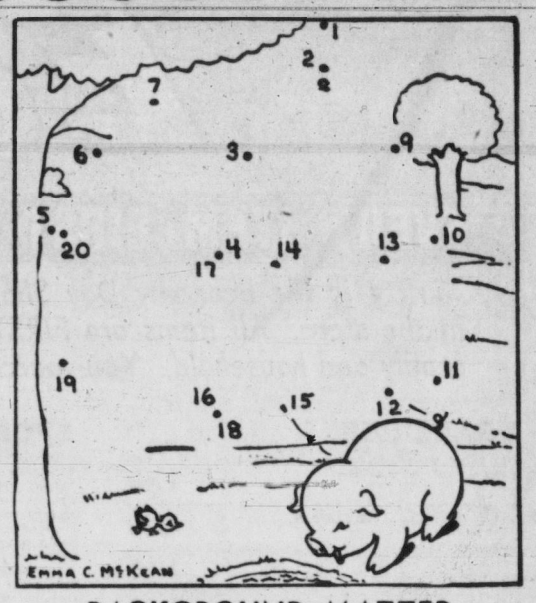

BACKGROUND MATTER

The piglet, above, seems to be enjoying his surroundings despite the fact that part of the picture is missing. To complete the scene, draw a continuous line from dot 1 to dot 20. Where two numbers are close to one dot, use the dot for both. Afterwards, you may wish to apply appropriate colors. What's missing.

FIND THE NUMBER

A certain number when multiplied by another number produces 726. When one of the numbers is divided by the other the result is one and one-half. What are the numbers?

Answer: Twenty-two and thirty-three.

RIDDLE ME THIS

What is the difference between a man who has eaten a hearty meal and a man who has signed his will?

Answer: One is dined and wined; the other is signed and dated.

MOONEY'S SPECIAL
CAR PAINTING
Dress up your car with new bright Spring colors at Victoria's finest Auto Body and Paint Shop.
FREE ESTIMATES
Our low cost will amaze you—our finished painting will amaze you.
SEE US TODAY
MOONEY & SONS
937 VIEW 3-4177

OUT OUR WAY

BOARDING HOUSE

AROUND HOME

PENNY

LONG SAM

It Pays to Shop at EATON'S STORE HOURS: 9 a.m. to 5.30 p.m. Wednesday, 9 a.m. to 1 p.m.—Phone 2-7141 THE T. EATON Co CANADA LIMITED

EATON'S Economy Day

Specials at 1.49

EVERY ITEM FIRST QUALITY — Please, No Telephone, C.O.D. or Mail Orders

Thrifty is the Economy Day Shopper who is at EATON'S doors sharp at 9.00 a.m., she'll be in on remarkable values from many departments in the store. All items are FIRST QUALITY . . . no soiled or damaged merchandise. Make a list of the items that you need for yourself, your family and household. Your purchases are protected by the EATON guarantee . . . famous since 1869 . . . "Goods Satisfactory or Money Refunded"

DRAPERIES

ORGANDY TIER CURTAINS . . . soft, ivory colour with green or red plaid ruffle. Pair **1.49**

CUSHION SQUARES . . . assorted fabrics in plain colours and floral designs. Size approx. 24x24 inches. 3 for **1.49**

DRAPERY PRINTS . . . durable barkcloth and other weaves. Leaf and floral designs. Approx. 48" wide. Yard **1.49**

SHORTIE CURTAINS . . . dotted marquisette trimmed with red or green frills. Approx. 40"x60". Pair **1.49**

RAYON MARQUISETTE PANELS . . . ivory shade, approx. size 42x81 inches. Each **1.49**

CANOPY SETS . . . bright colours of rose, blue, red or green. Frill canopy with matching side curtains. Set **1.49**

COTTAGE SETS of ivory coloured marquisette with dainty printed trims. Set **1.49**

DOTTED MARQUISETTE . . . frilled in shades of soft blue, mauve and peach. Approx. 36" wide. 3 yards **1.49**

UPHOLSTERY PLASTIC . . . heavyweight, in embossed green. About 54 inches wide . . . for upholstery work. 1½ yards **1.49**

EATON'S—Draperies, Second Floor, House Furnishings Building

FLOOR COVERINGS

SPONGE RUBBER UNDERPADDING . . . non-skid type, 25 inches wide . . . ⅛" thick 1½ yards **1.49**

STAIR TREADS . . . of heavy duty rubber with easy-to-clean rib surface. Black. 9x18 inches. 5 for **1.49**

ENAMEL SURFACE WALL COVERING . . . with a felt base. Attractive tile pattern. 4'6" wide. 6 feet **1.49**

ECONOMY PACKAGE . . . made up of a rubber link mat and one coco door mat. Each approx. 12x21. Both for **1.49**

EATON'S—Floor Coverings, Main Floor, House Furnishings Building

HOUSEHOLD LINENS, BEDDING

LINEN TEA TOWELS, made in Ireland. Multi-stripes on white backgrounds. Size about 22x32 inches. 3 for **1.49**

"WABASSO" PILLOW CASES of strong bleached cotton. Hemstitched and cello wrapped. Pair **1.49**

UNBLEACHED SHEETING in a good strong quality, 81 inches wide, suitable for sheets or drape linings. 1½ yards **1.49**

LOOP MATS . . . cotton loop twist bath mats. Suitable for bedrooms or playrooms also. Wide colour choice. Fringed ends. Size 24"x40". Each **1.49**

EMBROIDERED PILLOW CASES . . . Chinese cutwork and embroidery on strong quality cotton. Standard size. Pair **1.49**

CANNON STRIPED TOWELS . . . heavy quality cotton terrycloth. One-inch chalk stripes on white. Size 20"x40". 2 for **1.49**

UNBLEACHED BROADCLOTH . . . 38 inches wide, heavy quality suitable for linings, pillow cases, etc. 5 yards **1.49**

CANNON TOWELS . . . absorbent, thickly looped, in plain shades of yellow, blue, mauve, pink, rose and green. Size 22"x44". 2 for **1.49**

CHENILLE-TYPE BATH SETS . . . mat and seat cover in checked tweed effect. Pastel shades. Set **1.49**

LINEN TEA TOWELS . . . border striped on cream ground for everyday use. Size 17"x29". 5 for **1.49**

IRISH RAYON TABLECLOTHS . . . large checks of red, green or blue on white. Size approx. 52x52 inches. Washable. Each **1.49**

PILLOW TUBING . . . strong quality, standard 42-inch width . . . 1 yard makes pillow case. 2 yards **1.49**

EXTRA LARGE TOWELS . . . multi-stripes on white, thick looped terry. Size 36x60 inches. Each **1.49**

EATON'S—Household Linens, Third Floor

LIGHTING FIXTURES

KITCHEN FIXTURE . . . white ceiling band, off-white glass with clear face for maximum light. Each, less bulb **1.49**

BATHROOM FIXTURE . . . with white holder, white glass, clear face for maximum light. Close-fitting. Each, less bulb **1.49**

HALL FIXTURE . . . brass band, crystal glass. Each, less bulb **1.49**

BEDROOM FIXTURE . . . two-light style in a smart design. Bent glass, assorted colours. Each, less bulb **1.49**

PORCH FIXTURES . . . wall mounting, satin black holder, clear glass for maximum light. Each, less bulb **1.49**

EATON'S—Lamps, Main Floor, House Furnishings Building

WOOLS, FANCY GOODS

2-PLY BLENDED YARN in white, sky, coral, turquoise, cardinal, brown, grey, reseda, maroon, 45% wool, 45% rayon, 10% nylon. Approx. 1-oz. balls. 7 for **1.49**

4-PLY HOMESPUN . . . treated to be shrink-resistant. White, sky, light nile, medium pink, light wisteria, old rose, brown, cardinal, maroon, sunstar, navy, black and orange. Approx. 1-oz. balls 6 for **1.49**

DOUBLE KNITTING for heavier sweaters and socks. White, brown, scarlet, navy and yellow. Approx. 2-oz. balls. 3 for **1.49**

3-PLY NYLON in white, pink, sky, geranium, silver grey, beige mix, yellow, peppermint, brown, black skipper. Approx. 1-oz. balls. 4 for **1.49**

FOAM RUBBER CHIPS for filling toys, making cushions and many other uses. Approx. 1-lb. packages. 3 pkgs. **1.49**

STAMPED PILLOW CASES of firmly woven white cotton. Finished with hemstitched hems. Several patterns to choose from. Pair **1.49**

BABY WOOL in shades of blue, pink, yellow, aqua and white. Botany wool nylon reinforced. Shrink resistant, 3-ply. 1-oz. balls 4 balls **1.49**

EATON'S—Wool and Fancy Goods, Third Floor

DRESS GOODS

KRISKAYS . . . popular 36" width in plain shades or colourful designs. Good colour selection. 3 yards **1.49**

SHERWOOD SUITING . . . "Celanese" rayon suiting in a good selection of pastels and darker mix tones. 54 inches wide. Yard **1.49**

PRINTED NYLON . . . washes so easily and needs little or no ironing. Plain or krinkle finish. 45 inches wide. 1½ yards **1.49**

WHITE FLANNELETTE . . . sturdily woven and softly napped. 10 yards makes 12 diapers 27 inches wide. 5 yards **1.49**

COTTON GINGHAM . . . "Sanforized" and colorfast. Check and plaid in plenty of summer shades. 36" wide. 3½ yards **1.49**

COTTON PRINTS . . . attractive floral and geometric. 36 inches wide. 5 yards **1.49**

WHISPERING TAFFETA . . . hand washable "Celanese" rayon for special dance frocks. 12 pastel shades, also white and navy. 2 yards **1.49**

COTTON SUEDE . . . makes smart shirts and skirts. Prints and checks in "Sanforized" colourfast fabrics. 36 inches wide. 3 yards **1.49**

EATON'S—Fabrics, Third Floor

SPORTING GOODS

ARROWS, 24-inch straight shaft style with goose feathers. 5 for **1.49**

TROUT FLIES . . . 36-hand-tied trout flies in assorted patterns. 36 for **1.49**

NYLON FISHING LINE . . . monafilament line, 25-pound test, 300 feet. **1.49**

BAT-E-BALL . . . Playtime toy for children. Rubber-soft ball and sturdy bat. Set **1.49**

GOLF BALLS . . . Dunlop Blue Flash golf balls, made to help you get longer drives. 4 for **1.49**

DUFFLE BAG . . . 16" zipper bag of rugged drill. Water-resistant lining. Navy or brown. Each **1.49**

BRAIDED NYLON FISH LINE, waterproofed in 10 and 15-pound test. 50-yard spool. 2 for **1.49**

GOLF CLUB COVER, waterproof with leather tabs for tying together. Plaid. 2 for **1.49**

BADMINTON RACQUET COVER, sturdy canvas rubber backed with reliable zipper. 2 for **1.49**

BUCKTAIL SALMON FLIES . . . a good buy for the fisherman in the family. 4 for **1.49**

EATON'S—Sporting Goods, Main Floor, House Furnishings Building

CHILDREN'S CANVAS SHOES

Faded blue or navy blue canvas oxfords with thick rubber soles . . . Suitable for play or sportswear. Sizes 6 to 3. Pair **1.49**

WOMEN'S MOCCASINS

White, red, blue or tan Elk (trade name) leather moccasins with drawstring top. Sizes 4 to 9. Pair **1.49**

EATON'S—Family Shoe Centre, Second Floor

PAINTS and WALLPAPERS

WALLPAPER . . . plain or floral patterns. 10 single rolls. **1.49**

WALLPAPER . . . in floral patterns. 8 single rolls. **1.49**

WALLPAPER . . . textured surface in variety of colours. 6 single rolls. **1.49**

WALLPAPER . . . textured surface, embossed designs. 4 single rolls. **1.49**

WALLPAPER . . . plastic finish in various colours. 2 single rolls. **1.49**

EXTERIOR HOUSE PAINT . . . one quart and 25-oz. bottle of turpentine. Both for **1.49**

SHUTTER GREEN HOUSE PAINT . . . 1 quart and 25-oz. bottle of turpentine. Both for **1.49**

WHITE ENAMEL . . . 1 quart and 25-oz. bottle of turpentine. Both for **1.49**

THREE BRUSH SET . . . popular 1", 2", and 3" brushes. Set **1.49**

EATON'S—Paints and Wallpapers, Second Floor, House Furnishings Building

THE EATON Guarantee: "Goods Satisfactory or Money Refunded"

BOYS' AND YOUTHS' WEAR

POLO PYJAMAS . . . cotton interlock, jackets have long sleeves, pants have elastic waist. Grey or blue. Small, medium, large. Pair **1.49**

DOESKIN SHIRTS . . . "Sanforized," styled with long sleeves, button front, check patterns. Sizes 6 to 16 years. Each **1.49**

SHORT-SLEEVED T-SHIRTS . . . cotton interlock, have collar and button neckline. Sizes 8 to 16 years. Each **1.49**

BOYS' AND YOUTHS' UNDERWEAR . . . of fall weight cotton interlock. Group includes:

Brevets . . . jockey style, elastic waist. **Jerseys** . . . athletic style. 3 for **1.49**

Shorts . . . elastic waist, short legs. **Vests** . . . half-sleeve style with round neck. **Drawers** . . . elastic waist, ankle length. 2 for **1.49**

LONG-SLEEVE T-SHIRTS . . . of cotton interlock with button neckline or collars. Sizes 8 to 16 years. Each **1.49**

BLUE JEANS . . . "Sanforized", boxer-style waist, zipper fly, navy, sizes 6 to 12 years. Pair **1.49**

FADED BLUES . . . "Sanforized," 9-ounce denim. Boxer style, zipper fly, faded blue, sizes 6 to 12 years. Pair **1.49**

EATON'S—Boys' Wear, Third Floor

HOSIERY

MEN'S SOCKS . . . Wool and all-nylon stretchy socks, ankle length, plain and fancy patterns. Fit sizes 10 to 13. 3 pair **1.49**

WOMEN'S NYLONS . . . 15-denier hosiery in new spring shades. Sizes 8½ to 11. 2 pair **1.49**

EATON'S—Hosiery, Main Floor

NOTIONS

GARMENT BAG . . . durable plastic, holds up to 16 garments. Has 36-inch zipper closing. Coloured plastic. Each **1.49**

IRONING BOARD PAD AND COVER SET . . . Heavy cotton cover with eyelet for taut lacing, heavy Turflex pad. Set **1.49**

PILLOW COVERS . . . of plastic. Designed to protect your pillow and provide relief for allergy sufferers. About 27"x21". Slide fastener opening. 4 for **1.49**

PINKING SHEARS . . . keen cutting tempered steel blades, black enamelled handles, 7½ inches long. Each **1.49**

EATON'S—Notions, Main Floor

TOYS AND WHEELGOODS

DOLLS' HOUSE . . . Two-story, five-room doll house of brightly lithographed metal. Approximately 7 by 16 inches. Each **1.49**

3-D PAINTING SET . . . 8 special 3-D pictures in each set. 4 fountain brushes with colour tablets and 8 colour tablet refills. Complete with 3-D glasses. 2 sets **1.49**

DESTROYER . . . for the hobbyist. Model of the U.S.S. Sullivan in full detail. This authentic kit is quick and easy to build. All plastic, no cutting, no sanding. Each **1.49**

MODEL PLANES . . . to scale, authentically designed in durable plastic. Spitfire L.V., P-51 Mustang, P-47 Thunderbolt, ME 109F Messerschmitt, with tube of cement. 4 for **1.49**

SUEDETTE HOBBICRAFT KIT . . . all pieces cut and punched ready for lacing, which is supplied. Fun for boys and girls. Set **1.49**

MOTORIZED ROAD BUILDING SET . . . consists of road grader, tip dump, dump truck, fork lift, hi-lift loader and power dozer. All units are metal with rubber wheels, friction motor and siren. Set **1.49**

EATON'S—Toys and Wheelgoods, Third Floor

Dollar-Saving Values for the Family!

ACCESSORIES

HANDKERCHIEFS . . . Embroidered linen with hand-rolled or appliqued hems. White only. 3 for **1.49**

WOMEN'S SCARVES . . . Silk oblong scarves in plain or fancy patterns, approx. 36 inches long. 2 for **1.49**

BLOUSES . . . Tailored alluracel short-sleeved blouses, neat pin-tucked fronts. Dressier styles with lace or rhinestone trim. Colours or white. Sizes 12 to 20. Each **1.49**

UMBRELLAS . . . Strong 10-rib umbrellas in plain or tartan covers, clear pastic handles. Each **1.49**

EATON'S—Accessories, Main Floor

RECORDS

CHILDREN'S RECORDS . . . made of unbreakable Vinylite . . . a complete group of kiddies' favourites. 78 RPM. 5 for **1.49**

LONG PLAYING RECORDS . . . 10-inch size, classical and vocal western numbers. 2 for **1.49**

CHILDREN'S RECORDS . . . wide selection of children's favourite records . . . 45 RPM. 5 for **1.49**

SEMI-CLASSICAL RECORDS . . . favourite operas and symphonies . . . 45 RPM. 5 for **1.49**

EATON'S—Music Centre, Main Floor, House Furnishings Building

WOMEN'S SPORTSWEAR

BLOUSES . . . fine broadcloth styled in the continental manner. Popular ¾-length sleeves, Riviera collar and pleated back. Colour choice of white, turquoise, green, black and red. Sizes 12 to 18. Each **1.49**

EATON'S—Sportswear, Second Floor, Phone 2-7141

CANDIES

CHOCOLATES . . . light and dark chocolate, soft and hard centres. 2-lb. box **1.49**

CHOCOLATE BARS . . . popular biscuit type bars. 20 for **1.49**

GLOSETTE PEANUTS . . . chocolate covered peanuts. 10 pkgs. **1.49**

BRIDGE MIX NUTS . . . assorted peanuts, cashews, almonds, etc. 2 lbs. **1.49**

EATON'S—Candy Counter, Main Floor

LINGERIE

RAYON KNIT BRIEFS in plain or fancy styles. Nylon net and embroidery trimming. Pink, blue, yellow, white. Small, medium and large. 4 pairs **1.49**

OUTSIZE BRIEFS in neat fitting tailored style. Knit from rayon yarns in pink and white. 3 pairs **1.49**

RAYON KNIT GOWNS with nylon embroidery trimming. Several styles in mauve, blue, pink, yellow. Small, medium, large. Each **1.49**

NYLON AND ACETATE TRICOT SLIPS with lace trimmed top and bottom. White only in sizes 32 to 40. Each **1.49**

GOTHIC BANDEAU BRASSIERES . . . Gothic nylon taffeta bras in teen, junior and average fittings. Sizes 32 to 38. 2 for **1.49**

COTTON SLIPS . . . Features front shadow panel with eyelet trimming. Sizes 32 to 40. Each **1.49**

COOL COTTON HALF SLIPS . . . with pretty 6-inch eyelet hem. White only. Small, medium and large. Each **1.49**

COBBLER APRONS . . . plain or print patterns . . . assorted colours, one size to fit all sizes. 2 for **1.49**

Please, No Telephone, C.O.D. or Mail Orders

MEN'S WEAR

SWEAT SHIRTS . . . all cotton with nylon reinforced neck, washable, white, grey and navy. Sizes small, medium and large. Each **1.49**

"T" SHIRTS . . . cotton with crew neck or collar. Assorted colours including white, blue, tan and grey. Sizes small, medium and large in the group. 2 for **1.49**

BREVETS AND JERSEYS . . . rib knit cotton. Brevets have elastic waist, leg inserts, double seat. Jerseys are athletic style. Sizes small, medium and large. 2 for **1.49**

LEATHER BELTS . . . Brown, blue, black or grey in plain shades or novelty patterns with small, neat buckle. 2 for **1.49**

MEN'S BOXER SHORTS . . . Well-tailored of "Sanforized" broadcloth with elastic waist. Plain shades and stripes in wine, blue, grey, tan. Waist sizes in small, medium and large. Pair **1.49**

EATON'S—Men's Wear, Main Floor

JEWELLERY, HANDBAGS

WALLETS . . . Morocco leather, tooled and bound. Dome fastening. Black and brown. Each **1.49**

JEWEL BOXES . . . leatherette covered with swing tray. Complete with lock and key. Each **1.49**

EXPANSION BRACELETS . . . set with 3 rows of sparkling rhinestones in "jewel" colours of ruby, emerald, aqua, crystal, topaz, peridot, amethyst. Each **1.49**

PIN AND EARRING SETS . . . of imitation mother-of-pearl and enamelled metal. Set **1.49**

EXPANSION WATCH BRACELETS . . . men's and women's sizes. No charge for attachment to watch. Each **1.49**

CUFF LINK SETS . . . in attractive designs of white or yellow metal. Cuff links and tie clips—gift boxed. Set **1.49**

PLASTIC HANDBAGS . . . Smart new top handle styles in pink, white, blue and beige. Each **1.49**

ALARM CLOCKS . . . round style pedestal base, concealed alarm. Cream colour plastic case. Each **1.49**

TABLE LIGHTERS . . . dainty floral design, automatic action. Excellent for gifts. Each **1.49**

SILVER-PLATED HOLLOWWARE . . . butter dishes, bonbon and relish dishes, etc. Each **1.49**

SALT AND PEPPER SHAKERS . . . crystal in attractive design. 2 pair for **1.49**

CHALK WHITE JEWELLERY . . . Fashionable beads set with rhinestones between beads. Choose from necklets and bracelets. Each **1.49**

EARRINGS, NECKLETS OR BRACELETS in matching sets of smart heavy white or yellow metal. Some have enamel effect. Choice of 2 pieces for **1.49**

"POPPITS" . . . 30-inch length, make up your own necklets, bracelets. Colour choice of yellow, white, mauve, blue and green. **1.49**

SUMMER JEWELLERY . . . bead and rhinestone jewellery in lovely pastel shades. Set **1.49**

EATON'S—Jewellery and Handbags, Main Floor

CHILDREN'S WEAR

GIRLS' COTTON DRESSES . . . assorted prints and plain fabrics . . . choice of several styles. Sizes 4 to 6x. Each **1.49**

COTTON DRESSES . . . novelty trim and contrasting collars. Assorted colours. Sizes 7 to 12. Each **1.49**

CRINOLINES . . . shirred elastic back, 3-tier skirt with lace trim, white only. Sizes 2 to 6. **1.49**

PEDAL PUSHERS . . . smart summer-tan pedal pushers with bright plaid trim. Sizes 3 to 6x. Pair **1.49**

CORDUROY BOXER LONGS . . . elastic waist, colour choice of navy blue, blue, green and brown, sizes 3 to 6x. Each **1.49**

BOYS' JEANS . . . popular navy denim, elastic waist, fly front, two front pockets. Sizes 3 to 6x. Each **1.49**

GIRLS' JEANS . . . elasticized waist, boxer style jeans, two front pockets. Sizes 3 to 6x. Each **1.49**

GIRLS' JEANS . . . for big sister, hard-wearing denim, elastic waist, bright plaid trim on two front pocket and cuffs. Sizes 7 to 12. Pair **1.49**

CORDUROY OVERALLS . . . bib front, two pockets, elastic waist at back. Sizes 2 to 7. Pair **1.49**

BOYS' SHORTS . . . washable, hard wearing cotton drill strong zipper closing, assorted colour choice. Sizes 3 to 7. Pair **1.49**

PLAID OVERALLS . . . bib front, gay assorted plaids. Sizes 3 to 6. Pair **1.49**

NAVY DRILL PANTS . . . hard-wearing drills for boys, elastic waist, zipper closing. Sizes 3 to 7. Pair **1.49**

FADED BLUE LONGS . . . popular blue denims for boys, coloured elastic waist, zipper closing. Sizes 3 to 7. Pair **1.49**

NAVY DRILL LONGS . . . for girls, full elastic waist. Sizes 3 to 7. Pair **1.49**

FADED BLUE LONGS . . . girls' popular denims, elastic waist. Sizes 3 to 7. Pair **1.49**

COTTON DRILL SHORTS . . . Summer shorts for girls, two pockets, elastic waist. 8 assorted colours. Size 14. Pair **1.49**

PEDAL PUSHERS . . . gay colours with motif on pocket, lacing on leg, elastic waist. Sizes 3 to 7. Pair **1.49**

BOYS' SUMMER TAN PANTS . . . two front pockets, elasticized waist, zipper fly. Sizes 3 to 7. Pair **1.49**

EATON'S—Children's Wear, Third Floor

KITCHENWARE

CLOTHES BASKET . . . made of sturdy wicker, measuring 25" from handle to handle. Each **1.49**

VACUUM BOTTLE . . . 1-quart capacity. Keeps things hot or cold. Green, red or blue. Each **1.49**

SALAD SERVER . . . consists of glass bowl, wrought iron stand, black plastic salad fork and spoon. Set **1.49**

INSULATED TEAPOT . . . 6-cup size with polished aluminum insulated cover. Each **1.49**

SPONGE MOP . . . 3-in-1 sponge mops . . . with brush squeegee and sponge. Each **1.49**

DOUBLE BOILER . . . 3-pint enamel double boiler with red trim. Each **1.49**

ALUMINUM PERCOLATOR . . . 6-cup capacity with heat-proof handle. Each **1.49**

ROASTER . . . blue enamel, two side handles. Each **1.49**

NON-SCALD TEA KETTLE . . . heat-proof handle and wide pouring spout. Each **1.49**

PAILS . . . galvanized, 12-quart. 2 for **1.49**

DISH PAN . . . white enamel, oval shape pan. Each **1.49**

BABY BOTTLE STERILIZER . . . aluminum frame holds 6 bottles. Each **1.49**

5-FOOT CEILING DRYER . . . made of wood and strong cord pulley. Each **1.49**

DOUBLE BOILER . . . 2-pint aluminum double boiler with polished aluminum finish. Each **1.49**

EATON'S—Kitchenware, Lower Main Floor

HARDWARE

LEVEL . . . 18" oak level with two glasses. Indispensable to the home workshop. Each **1.49**

EXPANSIVE AUGER BIT . . . for the home workshop. ¼ to 1½ inches. Each **1.49**

CARPENTERS' HAMMER . . . 16-oz. hammer with polished head, wooden handle. Each **1.49**

CAR MIRRORS . . . assorted rear view mirrors, all with tinted glass. Each **1.49**

HACKSAW FRAME . . . high quality material, with chromium-plate finish. Adjustable and complete with 10-inch blade. Each **1.49**

EATON'S—Hardware, Lower Main Floor

CAMERA SUPPLIES

PHOTOFLASH BULBS—One dozen, No. 5 photoflash bulbs. **1.49**

EATON'S—Camera Counter, Main Floor

BOOKS AND STATIONERY

CANADIAN EXERCISE BOOKS with strong press board covers reinforced with linen spine and double stitched. Each book, 68 pages. 24 books **1.49**

SCRAP BOOKS with hard covers. About 11x14½ inches and each book contains 24 pages of good quality paper with laced binding. 3 for **1.49**

METAL CASH BOXES for important documents, papers or cash. Sectionalized pop-up tray, metal top handles, lock and key. Each **1.49**

METAL RECIPE BOX . . . containing 100 ruled, 3x5-inch cards with set of recipe guides. 2 boxes **1.49**

COLOURING SETS for children. Rub-a-pencil and pictures to colour. 3 sets **1.49**

PEN AND PENCIL SETS . . . well-constructed sets, each is packaged in plastic gift box. Set **1.49**

PERKINS HOSTESS SERVIETTES . . . box contains 100 quality crepe serviettes. Come in attractive gift boxes. 2 boxes **1.49**

BALL POINT PENS . . . these are well constructed Comet brand pens with strong pocket clips. Use with better known refills. Blue only. 4 for **1.49**

HASTI-NOTES . . . styled by Austin Marshal. Each box has twelve French notes with floral designs. 4 boxes **1.49**

MULTI-COLOURED SERVIETTES . . . 42 in each package. Size 16½x17 inches. 7 pkgs. **1.49**

ENVELOPES . . . business size white envelopes, 500 in box. Box **1.49**

DESK PADS . . . useful for home and business use. Size 12x19x21 inches. Each **1.49**

EATON'S—Books and Stationery, Main Floor

MEN'S SHOES

CANVAS OXFORDS . . . blue or brown, thick rubber soles, cushion insoles. Sizes 6 to 12. Pair **1.49**

MEN'S AND BOYS' CANVAS BOOTS . . . gym boots with rubber soles, cushion insoles, white rubber trim and foxings. Sizes 7 to 13 and 1 to 11. Pair **1.49**

EATON'S—Family Shoe Centre, Second Floor

FOODATERIA

STRAWBERRIES . . . Calirose Choice, 15-oz. tin. 6 for **1.49**

LOGANBERRIES . . . Garden Elf Fancy Quality, 15-oz. tin. 6 for **1.49**

BING CHERRIES . . . Garden Elf Fancy Quality, 15-oz. tin. 6 for **1.49**

CAKE . . . light fruit cake. Approx. 4-lb. Each **1.49**

TEA BAGS . . . Kadana brand, 100 bags in carton. 2 cartons **1.49**

TOMATO JUICE . . . Fancy Libby's, 48-oz. tin. 6 for **1.49**

APPLE JUICE . . . Allen's Vitamized, 48-oz. tin. 6 for **1.49**

SARDINES . . . Billionaire Norwegian Cross Pack, 3½-oz. tin. 8 for **1.49**

PEAS . . . Libby's Fancy Tender King, 15-oz. tin 8 for **1.49**

EATON'S—Foodateria, Lower Main Floor

CHINA

CUPS AND SAUCERS . . . English bone china. Each **1.49**

TEAPOTS . . . 6-cup size insulated teapots. Each **1.49**

FLORALS . . . dainty English china florals. Each **1.49**

SEMI-PORCELAIN CUPS AND SAUCERS. 8 for **1.49**

COLOURED BOWLS . . . set of 4 heat-treated mixing bowls. Set **1.49**

SALAD BOWLS . . . individual size wooden bowls. 2 for **1.49**

GLASSES . . . Set of 8 decorated glasses, boxed. Set **1.49**

ENGLISH BONE CHINA TEACUPS AND SAUCERS . . . 2 for **1.49**

EATON'S—China, Main Floor, House Furnishings Building

TOILETRIES

SKIN BALM . . . large sized 16-oz. jar 2 for **1.49**

BATH SALTS . . . Lavender, pine or rose. 5-lb. bag 2 for **1.49**

SHAVING BRUSHES . . . natural bristle brush, at big savings, each **1.49**

TOILET TISSUE . . . Absorbent quality, priced for thrifty shoppers. 16 rolls **1.49**

LATEX GLOVES . . . lined gloves with suction grip. 2 pairs **1.49**

D.C.L. MALT and Cod Liver Oil Extract. Made in Scotland. 2 bottles **1.49**

ABSORBENT COTTON . . . 1-lb. roll in box. 2 for **1.49**

PEARS SOAP . . . fine quality toilet soap, made in England. 8 cakes **1.49**

CHAMOIS . . . Made in England. 2 for **1.49**

LUCOZADE . . . refreshing drink restores energy. 5 bottles **1.49**

BLACK FLAG MOTH PROOFER . . . in aerosol can. 3 for **1.49**

EATON'S—Toiletries, Main Floor

LAMPS

GLASS BOUDOIR LAMP, amber-coloured base in choice of 4 designs. Fluted plastic stems and plastic turn switch sockets. Parchment-type shade in wine, green or chartreuse. Less bulb. Each **1.49**

BED LAMP . . . with pull chain socket. Plastic-covered clips to prevent scratching bed. Ivory or brown. Takes 40-watt bulb. Less bulb, each **1.49**

TV LAMPS with wrought iron bases and fibre glass shades. Red, turquoise, blue, white, pink with plain and gold-coloured star design. Each **1.49**

EATON'S—Lamps and Small Appliances, Main Floor, House Furnishings Building

Watch for . . .

NOT-ADVERTISED SPECIAL TICKET

Throughout the store you'll find smaller lots of merchandise marked generously low to clear quickly. The Not-Advertised Ticket will indicate them . . . your guide to extra savings!

Open Your EATON REVOLVING CREDIT ACCOUNT with NO DOWN PAYMENT

If You Pay Each Month	5.00	10.00	15.00	20.00	25.00	30.00
You May Buy Up to	30.00	60.00	90.00	120.00	150.00	180.00

For Further Information Enquire at the Accounts Office, Third Floor — 2-7141

EVERY ITEM FIRST QUALITY

Please, No Telephone, C.O.D. or Mail Orders

The EATON GUARANTEE "Goods Satisfactory or Money Refunded" THE T. EATON Co CANADA LIMITED

Entertainment — Page 21 | Home Building — Page 11 | TV Section — Pages 9, 10 | $275 Crossword — Page 22

ROTO MAGAZINE COLOR 14¢

WEEKEND EDITION

102 PAGES 14¢

Victoria Daily Times

WEATHER: Clouding; Details on Page 5

PHONE 2-3131 THE HOME PAPER

VOL. 123, No. 88 ** VICTORIA, B.C., SATURDAY, APRIL 14, 1956—102 PAGES PRICE: 10 CENTS SATURDAY, 14 CENTS

MINISTER MEETS ESKIMO FIGHTING MEN

Defence Minister Ralph Campney and Charles E. Wilson, United States Secretary of Defence, are seen at Frobisher Bay inspecting a guard of honor formed by Eskimo Canadian Rangers. Mr. Campney, Mr. Wilson and other top defence officials have just completed an inspection tour of the Mid-Canada and Distant Early Warning radar lines. (Dept. of National Defence Photo.)

Communist Chiefs Leave for London

'Sweetness and Light' Tour Sparks Red Press 'Love Britain' Campaign

MOSCOW (UP) — Communist secretary, Nikita S. Khrushchev and Premier Nikolai A. Bulganin left for Britain today on their most important foreign jaunt since they became travelling salesmen for Russia's "new look."

The Soviet leaders entrained this afternoon for the Baltic port of Kaliningrad (formerly known as Koenigsberg), where they will board the cruiser Orjonikidze. They are scheduled to sail Sunday and to arrive in Britain Wednesday.

A group of foreign diplomats and Soviet notables, including President Klimenti I. Voroshilov, Foreign Minister Vyacheslav M. Molotov, Defence Minister Georgi K. Zhukov and ex-premier Georgi M. Malenkov, went to the station to see them off.

The Russian leaders' departure came at the peak of the biggest "We Love Britain" campaign ever launched by the Soviet press, radio and television.

Khrushchev and Bulganin have indicated they hope to impress the British with the Soviet "sweetness and light" policy.

British leaders want to corner Bulganin and Khrushchev and discuss specific problems affecting world peace, such as the Middle East, disarmament, Formosa and German reunification.

The Soviet press and other media are featuring lavish displays of British culture, backed by government festivals of British films, British art and other topics.

The Communist newspaper Pravda's London correspondent today described the eagerness of "ordinary British people" to welcome the Soviet leaders. But it made clear through another article that the alleged feelings of the British people do not necessarily extend to the government.

The second article accused Britain of having colonial ambitions in the Middle East because of her desire to retain control of the rich oil deposits in the region. It accused Brtain and the United States of planning military interference in the Middle East.

Western observers here expect Bulganin and Khrushchev to be all smiles and good will during their trip, but think it will take more than the usual dose of charm to win over British leaders. They pointed to ex-premier Georgi Malenkov's recent British tour as a preview of what can be expected from the two top salesmen of Communsm.

Flood Parley Urged

B.C. Leaders Seek Federal Assistance

(See story, Page 2)

VANCOUVER (CP)— A half-dozen prominent British Columbia government and business leaders have called for a meeting with the federal government to hear facts and proposals concerning the flood threat in the lush Fraser Valley.

The appeal, by letter to Defence Minister Ralph Campney and Fisheries Minister James Sinclair, said there is a "serious situation now existing in the Fraser Valley in respect of floods in the early summer."

Snow pack in the Fraser watershed is the greatest in quantity in many years, provincial government officials said earlier.

The letter is signed by lumber executive B. M. Hoffmeister, Tom Goode, MP for Burnaby-Richmond; Rae Eddie, MLA for New Westminster; Arthur Turner, MLA for Vancouver East; Arthur Laing, provincial Liberal leader, and H. H. Stevens, one-time federal trade minister.

Municipal authorities in the Fraser Valley said they are convinced the dikes will withhold the 1956 runoff, but said there is a possibility riverbank erosion is threatening the entire diking system.

At one Valley centre the Fraser has eaten its way to within a few yards of the $750,000 diking system.

WINNIPEG (CP)—A three-phase flood-fighting program—including the declaration of a national emergency and the call-out of the army—if conditions warrant it this spring was outlined Friday by Premier D. L. Campbell.

PRINCE CHARLES HAS HIS PROBLEMS

Prince Charles captures the chief position in Weekend Magazine in today's issue with a feature article and photos by Eva-Lis Wuorio.

U.S. Sends 4 Warships To Mid-East

WASHINGTON (UP) — The U.S. Navy is adding four more destroyers to the Sixth Fleet in the troubled waters of the Mediterranean.

The addition of the four destroyers—a destroyer division—brings to 20 the number of U.S. destroyers in the mid-East area.

* * *

GAZA, Egyptian-held Palestine (AP) — In an abrupt change of plans, United Nations Secretary-General Dag Hammarskjold stopped briefly in Gaza this afternoon, then left by car for Jerusalem.

Hammarskjold, on a Middle East peace mission, arrived by plane from Cairo, where he told reporters optimistically he had accomplished "what I came to do."

The secretary-general had planned to stop briefly at Gaza then go directly by plane to Beirut, Lebanon.

* * *

JERUSALEM, Israel (UP)—Five Israeli soldiers were wounded today when their car was blown up by two mines in Israeli territory at the Gaza Strip, an Israeli military spokesmen reported.

Two other Israelis were wounded in new incidents of border violence.

Queen Under Fire For Sunday Meeting

(From Reuters and United Press)

LONDON—The Lord's Day Observance Society in a resolution today "profoundly regretted" that Queen Elizabeth will receive Russian Premier Bulganin and Communist Party boss Nikita Khrushchev on Sunday, April 22, at Windsor Castle.

The resolution passed by the council of the Protestant organization said:

"Very many of Her Majesty's loyal subjects regard with deep conviction Sunday as the Lord's Day and, as such, to be kept free from all political engagements in order that it may wholly be devoted to the worship and service of Almighty God. . . .

"The society's council respectfully but firmly submits that it behoves Britain, with its matchless spiritual heritage, to demonstrate to these foreign visitors its respect for the supreme worth of such inheritance by confining all functions of this kind to the weekdays of the visit.

Conservative newspapers which had sparked popular opposition to the Russian visit appeared resigned today to its hope that it may produce some easing of tension in the Middle East.

"Those rollicking Reds actually will be in our midst," said the Daily Mail, adding that Prime Minister Anthony Eden's purpose in proposing the tour "must be to get the Red finger out of the Middle East pie."

The Daily Telegraph also conceded there appears to be no hope of preventing the Reds' visit, but added that any feeling of optimism about it is "wholly illogical."

CYCLONE KILLS 107

LOURENCO MARQUES, Mozambique (UP)—At least 107 persons were killed in a cyclone which hit this Portuguese East African territory, reports from rescue teams said today.

PRAYER FOR TODAY

OUR FATHER, the fears of all the world weigh heavily on our shoulders. In the midst of rumors of wars, may we find personal peace in fixing our hearts upon Thee. May we do our part to ease the stress and tension of our times by saying "yes" to the leading of Thy love, and "no" to every evil thing; through our Lord and Saviour, Jesus Christ. Amen.

B.C. CRASH KILLS TWO

CLOVERDALE (CP) — Two persons were killed and one injured early today when the car in which they were riding smashed into a telephone pole on Woodward Hill, 20 miles south of Vancouver. Dead are Lionel Folka, 34, New Westminster, and Russel Balfour, 36, Burnaby. In critical condition in White Rock Hospital is Cecil Purdon of North Surrey

Promotion Race Keen In Football

(See scores Page 3)

LONDON (Reuters) — The vital promotion and relegation battles in English League soccer reached fever pitch today, but after the results were in there was as much doubt as ever about who would go up or down.

So far, the only certainties were that Manchester United would be First Division champions and Plymouth Argyle and Hull City must be relegated from the Second Division.

Sheffield Wednesday, runaway leaders of Division Two, missed a great chance to clinch the league championship when it was beaten 3-2 at home by Fulham.

Sheffield, however, is almost certain to make the step up to the First Division. Who will accompany Sheffield is still uncertain, but Bristol Rovers opened up a three-point gap over their nearest rivals by beating Notts County 2-0 at home.

CITY FIGURE HIGH

Illegitimacy Rate Up 30%

By PETE LOUDON

An increase of about 30 per cent in births by unmarried mothers and a related upsurge in juvenile girl delinquencies in Greater Victoria was reported today by Family and Children's Service.

Ten per cent of 110 illegitimate births referred to FCS in 1955 involve girls in the junior high school level, aged 14 to 16.

Two cases involved pupils in elementary schools.

Family and Children's Service director David Woodsworth compiled the figures for presentation at annual meeting of the Community Chest agency and official district children's aid department April 26.

"Without attempting to be alarmists, social workers here feel the facts should be recognized by parents, who in the final analysis are best equipped to deal with the situation," he said.

Official government statistics on illegitimacy in Greater Victoria were not readily available, but health department officials in the area felt FCS records would show almost the complete picture.

The mounting problem of unmarried mothers is not reflected throughout the province according to provincial department of vital statistics. A rate of 5 to 6 per cent of all births in B.C. has been recorded as illegitimate with small fluctuation from 1951 to 1955.

Mr. Woodsworth said the increase in illegitimate births locally is comparable to a rise in general delinquencies charged to girls.

Mostly at the junior high school level there have been increased cases of drinking, shoplifting and running away from homes. The records of FCS show an attempted marriage by a 13-year-old and an abortion performed on a 15-year-old.

"The increased delinquencies appear to result from groups of motorcycle and jalopy cliques in many cases and have become a problem beyond the jurisdiction of the schools," Mr. Woodsworth stated.

He said the increase in delinquencies ties in with a recent trend to private ownership of cars and use of cars by youngsters. Repeated cases are traced to "pick-ups" of young girls either on their way home from school or while in the downtown area.

The majority of young girls who get into this trouble are from homes where there is a record of domestic unstability, he said. But he added there are half a dozen cases in the last year involving girls from homes where the harmful influences have entered from outside sources.

He felt the reason delinquencies were more numerous at the junior high level was because the girls involved tended to drop out of school before reaching high school. The number of pregnancies reported at senior and junior high schools was about the same last year, however.

In most cases of pregnancies by unmarried girls the children are let out for adoption through the Family and Children's Service. Only in the case of older women

Continued on Page 2

WIRE BRIEFS

England, Scotland Tie

GLASGOW (AP) — A last-minute goal by inside left Johnny Haynes gave England a 1-1 tie with Scotland today in an international soccer game before 132,000 fans in Hampden Park Stadium.

Children Strangled

LONDON, Ont. (BUP) — Two young children were strangled today and police held their mother, Mrs. Charles G. Campbell, for questioning. The children were Paul, 10, and his seven-year-old sister, Martine.

Boy Still Critical

ST. THOMAS, Ont. (CP)—Paul Leatherdale, 7, given lifesaving blood transfusions despite parental objections on religious grounds, was regarded by doctors Friday as still "critically ill."

Gainza Paz Honored

WASHINGTON (UP)—The Theodore Brent award for distinguished inter-American achievement was given here today to Dr. Albert Gainza Paz, publisher of La Prensa, Buenos Aires, in recognition of his long personal struggle for freedom of the press.

Confesses Killing

SEATTLE (AP)—Police are holding a husky Tacoma construction worker they say has confessed the fatal shooting Friday of Mrs. Elizabeth Jane Stockton, 35. Police said the 33-year-old man waited in Mrs. Stockton's apartment in West Seattle, until police arrived after the shooting.

Danes Stay on Strike

COPENHAGEN, Denmark (UP) — Unionized workers defied government orders and stayed off the job today in this crippled capital, the scene Thursday of Denmark's worst strike riots in more than 20 years in which a policeman was killed and several persons injured.

SOLDIER APES QUEEN—SPURNS BID TO MONACO

SEOUL, Korea (UP) — A 23-year-old U.S. army private said today he would pass up his invitation to the wedding of Prince Rainier and Grace Kelly because he would rather see Hong Kong than Monaco.

Pfc. Mike Wise, of New York, said nonchalantly, "The Queen of England turned down an invitation, too."

Wise who knows both Rainier and Miss Kelly, became the envy of every soldier in Seoul when he received an engraved invitation to the wedding and a 20-day leave at the same time.

BILL MUIR . . . getting ready

JANICE WHITE . . . in town

STRAIT SUMMARY:

Muir Swims, Janice Back, Bert Prepares

Juan de Fuca Strait swim fever rose several degrees today with practice swimming, plans and surveys being made by three strait veterans and a newcomer to the field.

Saanich hopeful Bill Muir, 35, started stroking his way from the Breakwater to Race Rocks in a trial marathon at 9.45 a.m. today. The water was choppy.

Chef Ben Laughren still plans his Victoria-Port Angeles swim next Wednesday near midnight, or when weather in the six days before April 25 coincides with good tides.

Janice White, 19-year-old Toronto girl, arrived in Victoria today to survey the Strait swim situation. She made two unsuccessful attempts to swim to Port Angeles from Oak Bay last summer.

And Bert Thomas, the former logger from Tacoma, who is the only person to complete the crossing—Port Angeles to Victoria — covering the 18.3 miles in 11 hours 17 minutes, said from Tacoma he would come to Victoria next week to see Laughren make his attempt at swimming the north-to-south crossing.

Thomas, who failed in a try to swim from Seattle to Tacoma this week, said he would make a fishing trip to Port Angeles next week, then come by boat from there to see Laughren's marathon.

"I might even do some swimming around Victoria myself," he said.

ODDS ARE OVERWHELMING

Other Planets Have Life Says Famed Astronomer

BERKELEY, Calif. (AP) — Man must now accept as a fact that life exists elsewhere than on earth in the form of beings with mental equipment of some kind, Dr. Harlow Shapley, Harvard astronomer, said Friday.

Recent findings of biological scientists which show only hairline differences between living and non-living things make this conclusion inevitable, Dr. Shapley told a press conference.

Here to deliver a lecture at the University of California, the astronomer said at least 10,000 galaxies like our own Milky way can be seen with the largest telescopes and that countless thousands of others probably exist.

This makes the odds overwhelming that astronomical systems resembling the sun and its planets exist in great numbers, and equally likely that in some of them conditions are favorable for the origin and evolution of living things, Dr. Shapley said.

New Effort Made To Clear Visit Of Russ Women

OTTAWA (CP)—Disappointed in attempts to protest to Immigration Minister Pickersgill over a ban on a visit by five Russian women, a delegation of the Congress of Canadian Women today sought interviews from other government officials and members of Parliament.

Mr. Pickersgill had left the capital for Chatham, Ont. He said in the Commons Wednesday the Russian women wouldn't be permitted entry under auspices of Communist or Communist-front organizations. The congress has been making arrangements for the tour.

The delegation included 10 women headed by national president Mrs. Rae Luckock of Toronto who said they would seek an interview with external affairs officials.

However, the external affairs department said the matter won't be discussed with the congress.

NO LION HE

LOS ANGELES (AP)—Carl C. Lamb has been chosen to head the Lions Club here.

EATING WRITER VISITS HOSTELRY IN OAK BAY

Fourth in the series, "Adventures in Eating in Victoria," appears on Page 7. This week reporter Tony Dickason visits Oak Bay Beach Hotel.

Nice t' know there's life on some other planet. But I bet there's some feller there mutterin': "This ain't no life."

* * *

Mighty broad-minded o' Kruch an' Bulgy t' be goin' t' associate with th' kind o' people they told th' Indians an' Burmese th' English are.

* * *

See th' game warden doesn't want t' shoot them deer in the cemetery. But it's time th' deer departed.

Index to Inside Pages

	Page
B.C. Alerts Flood Fighters	2
CCF, Social Credit Only Choice, Says Strachan	2
Judge Isolates Woman Witness	3

Ask the Times	15	Finance	8	Sports	12, 13, 14
Books	20	Hutchison	4	Step With Style	18
Bridge	22	Island Digest	6	Sturberg	5
Building	11	Penny Saver	18	TV With Lee	9, 10
Churches	16	Radio	23	Walker	12
Classified	22	Roberts	15	Women	17, 18, 19
Entertainment	21	Silenus	5	Your Horoscope	24

IN PARLIAMENT

Fire Prevention Campaign Urged

(From Times News Services)

Two leading Opposition members have asked the federal government to take a lead in removing fire hazards in the capital area, scene of a series of fatal fires last winter.

CCF leader Coldwell Friday urged action in removing substandard dwellings. If that were done it would set an example to the rest of Canada.

Fire took 50 lives last winter in the Ottawa district, including 21 in the capital and nine in neighboring Hull, Que.

John Diefenbaker (PC-Prince Albert) supported the CCF leader's proposal for a federal-provincial-municipal conference on fire prevention. He said it could consider adoption of an effective slum-clearance program throughout Canada.

Works Minister Winters replied that the government was trying to create wider awareness of fire hazards. Next September a conference of fire marshal officials would be held on the west coast and his deputy minister, Maj.-Gen. H. A. Young, would attend.

The discussion developed during an opening debate on the works department's estimates—its detailed spending plans—for the 1956-57 fiscal year started last April 1. Parliament is being asked to aprove outlays of $167,865,940.

The sitting also heard renewed CCF criticism over the operations of small loans companies, stemming from a private bill to incorporate a new firm—Signature Loan and Finance Company.

CCF Move to Kill Bill Beaten

Members voted 87 to 25 to defeat a CCF motion which would have killed the bill, but Erhart Regier (CCF—Burnaby-Coquitlam) indicated he will continue debate next time the measure comes before the House. The CCF motion was supported by the Social Credit party and by Tom Goode (L—Burnaby-Richmond). Other Liberals and Conservatives voted against the move.

The name of Duncan K. MacTavish of Ottawa, president of the National Liberal Federation, came up again in Friday's debate. He is a director of Signature Loan.

Fred S. Zaplitny (CCF, Dauphin) said the name of Mr. MacTavish has appeared with "monotonous regularity" as a director of a "plethora of finance companies." He gave a list of 23 companies with which he said Mr. MacTavish is associated.

The discussion on public works produced the usual series of queries by members about post offices and other government buildings for their constituencies, and some debate on more general topics.

Thomas Barnett (CCF, Comox-Alberni) said provision of new federal buildings and services is falling behind the country's rapid growth. The policy of holding back public works to avoid strain on other development would create a backlog of needed services.

Mr. Goode denied a CCF suggestion that the government announced construction of a new post office in his constituency in 1953 to help his election chances that year.

He spoke after Mr. Regier said the Commons voted a $75,000 appropriation in 1953 to start the post office. The money had not been spent and the government had not since asked for more.

"I don't know if that was done in 1953 to enable the Liberal candidate to be re-elected," Mr. Regier said.

Mr. Goode replied that the CCF member should be "straightened out."

The $75,000 vote had been to buy property in Burnaby for a building. But as soon as word of the planned purchase got around, the property's price went up to $160,000 and he had suggested the purchase be dropped.

Mr. Regier said Burnaby needs a federal building. Off either side in Vancouver and New Westminster

Mr. Goode and H. W. Herridge (CCF Kootenay West) asked for speedy government action to guard against flooding this year on the Fraser and Columbia rivers. Snow had been heavier than in many years and the water content of the snow was above average.

Mr. Goode said the chance of flood on the Fraser is "more pronounced than it has ever been in modern history." The government should check immediately to see whether it can complete a dike at Richmond before flood time.

Martin Warns of H-Bomb Threat

A four-phase evacuation plan is being worked out that could be fitted on any Canadian city, Health Minister Martin, in charge of civil defence at the federal level, said Friday.

The plan: 1, Evacuation of non-essential personnel of large cities in advance of attack; 2, planned withdrawal of the remaining population once the alert was given; 3, immediate action after a hydrogen bomb explosion; 4, aid and rehabilitation.

Mr. Martin, outlining Canada's civil defence progress to the estimates committee, warned that Canadians may for a long time live under the threat of the hydrogen bomb—and, even worse, the intercontinental ballistics missile.

Canada had certain advantages in that there were few prime targets, there would soon be an efficient early warning radar system and there were vast expanses with relatively good transportation facilities.

"On the other hand," he said, "we must recognize the likelihood that the air over Canada would be the scene of the vital air battle for survival in any future war."

★ ★ ★

The federal government would be "more than gratified" if it could spend more than the $20,000,000 earmarked this year for its share of Trans-Canada Highway construction, Works Minister Winters said Friday.

He said that the government actually is authorized to spend up to $150,000,000 a year on the highway. The $20,000,000 was only a budgeted figure.

"The fact of the matter is we would be only too happy if the provincial governments could spend at least the amount for which we have budgeted and if they could exceed that amount . . . we would be more than gratified."

Mr. Winters was replying to criticism by C. W. Hodgson (PC, Victoria, Ont.) that not enough federal money and work is going into the 4,580-mile highway.

'You Must Obey the Law' Bennett Tells Doukhobors

PENTICTON (BUP) — Premier W. A. C. Bennett had his dinner interrupted last night by a delegation of Grand Forks, B.C., doukhobors, who invaded Penticton's Hotel Prince Charles lobby.

Mr. Bennett, speaking at the regular Penticton board of trade dinner meeting, left his place at the head table to talk to the group, which consisted of 12 weeping women and seven men.

The women bore placards bearing such appeals as "You are defeating your own cause by persecuting us. . . . Where is your democracy and Christianity?" another read . . . "Kidnapping is illegal."

Mr. Bennett spoke quietly with the group and told them there is one law for everyone in British Columbia.

"I must obey the law and send my children to school and you must do likewise under the law," he said.

"But we are not like everybody, we are religious people," wailed one woman of the group, which knelt in a semi-circle in the hotel lobby.

Replied the premier: "Render unto Caesar the things that are Caesar's . . . render unto God the things that are God's. Obey the law and your children will be returned," and he returned to the dinner.

Old Church Building To Be Made Into Home

LANGFORD — Old St. Richard's Church building, moved last year to make room for the new Our Lady of the Rosary Roman Catholic Church, has been sold to Mr. and Mrs. Gilles Briere of Langford.

It will be moved from the church grounds on Goldstream Avenue to property behind Costain Road, where it will be converted into a home.

GOSPEL BIBLE TALKS
(Continuing)
Connaught Seamen's Institute Hall
106 Superior Street
Sundays, 3.00 p.m.
Wednesdays, 7.30 p.m.
A Hearty Invitation to All
C. Casselman — F. Sharp

THEY PLAY AT WORK AND WORK TO PLAY

With the third annual Schools Band Orchestra conference taking place in Victoria April 27 and 28, much detailed rehearsal is going on in city schools. A. W. Lewis of Lansdowne Junior High, here instructs three of his band members; left to right, Peter Radford, Elma Snider and Norman Hatch.

WHAT'S YOUR OPINION?

By AB KENT and IRVING STRICKLAND

If you could return to any period in history through the medium of hypnotism, what period would you choose?

★ ★ ★

Robert Waring, carpenter, 4240 Quadra: "I'd go back to the First World War. I'm not that old a man that I'd like to go back much further. Some of the things that happened then are still fresh in my mind. I would like to see the battle of the angels of Mons."

Waring Jordan

Al Jordan, carpenter, 1707 Fernwood: "The early 1900's. Those were the good old days. A man could be out of work two or three days and it wouldn't bother him. Nowadays, you've got to go, go, go. As soon as you start anything somebody comes in and grabs all the cream."

★ ★ ★

Pete Bridge, electrician, 594 Grange: "I think I'd like to go back to the days when the west was being opened—with men like Fraser and McKenzie. I'd like to have taken part in some of the exploration."

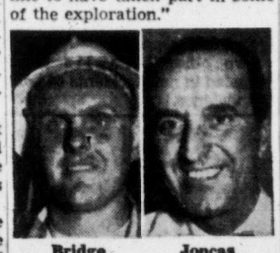

Bridge Joncas

Paul Joncas, photographer, 2060 Beach: "I wouldn't go back at all. I'm quite satisfied with things the way they are. If I had my life to live over, however, I'd live it just the same way."

★ ★ ★

Mrs. Jean Pearce, Red Cross executive secretary, 1263 Fort: "I think the period just before the First World War. Young people could have ambitions and had a chance of realizing them. Today there is too much competition, no future. The times have put us all in a groove."

Pearce Thompsett

Mrs. A. T. Thompsett, secretary-housewife, 1161 Burdett: "I don't want to go back to any period. Look how far the world has progressed. Who wants to go backwards?"

WESTERN OAK

The Oregon white oak tree, one of many oak species in Canada, is found only in British Columbia.

CCF, Social Credit Only Choice--Strachan

Election This Year Wouldn't Surprise CCF Leader; Quick Action on Candidates

Opposition Leader Robert Strachan said Friday the voters of B.C. will have to decide between the CCF and Social Credit at the next provincial election.

And, he added: "I would not be surprised to see an election called before the end of this year."

Mr. Strachan held his first news conference Friday since taking over as leader of the opposition — the result of his election as leader of the CCF party.

"Only the CCF and Social Credit have any visible strength provincially," he said.

EXPEDIENCY

"At the next election people are going to have to make up their minds between the CCF, with hope for the future, or the Socreds, who are tied down to what the premier calls genuine free enterprise," said Mr. Strachan.

The opposition leader called it "expediency."

"It's a patchwork quilt. The premier took a bunch of rags and tried to make it look like a policy," he said.

CCF preparations for an election include a plan to have candidates named in all ridings before the end of this year. In addition, Mr. Strachan and other CCF MLAs will start speaking tours of the province "within the next few months."

HERE IN B.C.

Mr. Strachan indicated the CCF forest policy will be a major topic during his speeches. He said the policy will "guarantee continued development and utilization of our natural resources right here in B.C."

"Construction and operation of a pulp mill is only a beginning," he said, "and the end is the processing of our natural resources to the Nth degree."

He also announced he would form a "shadow cabinet" from the 14-member CCF group, and he called for an examination of campaign fund contributions.

"The resignation of a Socred MLA in Manitoba because his party took campaign money from breweries is food for thought," he said. "The CCF was the only party that did not accept money from the breweries."

EDMONTON FIRM GETS PGE CONTRACT

An Edmonton firm Friday was awarded a $1,762,035 contract for construction of a 49-mile section of the PGE's northern extension.

Contract was awarded to New West Construction Co. of the oil city, Railways Minister Ralph Chetwynd announced. The contract will carry the PGE to the Little Prairie junction.

From the junction spur lines will fork to Dawson Creek, and to Ft. St. John.

. . . MOTHERS

Continued from Page 1

are the children retained by the mother occasionally, he said.

Family and Children's Service spent $39,203 last year in caring for family troubles in Greater Victoria. A total of 144 children were admitted to the care of FCS last year and 150 were discharged to foster parents or to re-united homes or adoptive parents. The service started the year however with 227 children, most of whom had been referred by the courts. Some were turned over voluntarily by parents who for one reason or another felt they could not care for them.

At the same time the agency did casework aiding families and individuals to plan and rehabilitate themselves in 621 instances. This included offering financial assistance, providing housekeeper service, or taking temporary charge of children.

Mr. Woodsworth said he could foresee the need soon here for a home for delinquent girls where discipline and the ordinary moral values could be instilled while the youngsters were receiving a normal education.

LACK OF TRAINING

He pointed out that often the worst cases of delinquency are due to lack of early training, not to the ignorance of the individual.

He cited the case of a 15-year-old who came to Victoria on her own initiative and gave herself up to the police.

Molested by her own father, the youngster had run away and eventually was made a ward of FCS. Caseworkers found her to be intelligent and attractive. Placed in a foster home, she registered at a local junior high school.

Later it was learned, in spite of her academic ability, her original home life had provided no training of adult moral values. After two weeks at school she began staying out late, finally spending a night in a downtown hotel with a man she met on the street.

A repetition of the escapade resulted in a charge of incorrigibility and she was sent to a private school in another city.

Family and Children's Service can pick up the pieces in these shattered lives. But only community awareness of the problem can save them from falling apart, the social workers concluded.

ZENITH Crusader HEARING AID
only $135

• Remarkable Clarity and Dependability
• Operates for Only About 10¢ a Week
• New, Highly Efficient Dime-Size Earphone
10-Day Money Back Guarantee, One-Year Warranty, Five-Year Service Plan
EMES ELECTRIC
1122 Blanshard 2-0421

B.C. Alerts Flood-Fighters As Major Run-Off Threat Looms

Highways Department engineers throughout B.C. have been put on the alert because of the potential flood danger.

They have been told to organize their men and equipment in preparation for "any eventuality."

The alert followed the release Friday of the water rights branch detailed forecast of the flood potential in the province.

The forecast said "if a sudden and marked temperature rise occurs throughout the province, a serious flood threat will develop."

"We have 500,000 sandbags on hand, and will start to distribute them to the various districts very soon," a government official said.

Existing weather conditions are considered a God-send by worried engineers.

One explained that "if this warm weather holds out for the next three weeks, most of the lower snow will run-off now. If, after that, we can get two weeks of cool weather, to slow things down, we will be in the clear."

35% ABOVE NORMAL

The snow pack in B.C.'s mountain ranges is described by the water rights branch as "generally 35 per cent above normal, and one of the heaviest on record."

Local flooding is expected in almost every district.

Civil defence officials, too, are "keeping a close watch on things."

In addition to the heavy snowfall, and the high water content of the snow, the lack of warm dry Chinook winds in the interior has added to the flood danger.

Normally, Chinooks cause a heavy early run-off, in January and February.

The water rights branch bulletin said "below normal temperatures have delayed any run-off."

SITUATION BY AREAS

In carefully-worded language, it described the situation in the various drainage areas as:

Columbia River—"Above normal run-off should occur. Water content of the snow is 26 per cent above normal."

East Kootenay—"An over-abundant run-off could result."

West Kootenay — "Coming weather will be the deciding factor."

Okanagan Watershed — "Above normal run-off is expected."

Similkameen—"Decidedly above normal run-off can be expected from this watershed. This river may cause trouble in the Okanagan River near Osoyoos, by backing up the Okanagan River."

Fraser—"The average snow content is 24 per cent above normal. This should lead to a high run-off. Again, flooding depends on the coming weather."

North Thompson — "Unless the run-off is controlled by the weather of the next two months, trouble may be expected from this river."

Coastal Areas—"Snow water content is 50 per cent above normal. Local flooding may occur if the melt comes suddenly.

Will Visit Canada

JAKARTA, Indonesia (Reuters) —President Soekarno of Indonesia will make an official visit to Canada and probably to some European countries, after his proposed visit to the United States, a sjokesman for the Indonesian ministry for foreign affairs said today.

GIANT SILVERPLATE SALE

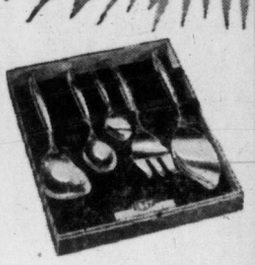

5-Piece Serving Set
Cold Meat Fork, Pastry, Berry, Pierced Tablespoon, Jelly Spoon $9.95
Regular $17.25

51 PIECE SERVICE FOR 8
8 Hollow Handle Knives, Dessert Spoons, Coffee Spoons, Salad Forks, Forks, Teaspoons, 1 Butter Knife, 1 Sugar Spoon, 1 Tablespoon $89.50 Reg. $112.00

New Home Set
Complete starting set for 4 people shows $11.05 saving. Fill-in items can be added any time $29.95

3-Piece Salad Set
Ebony styrene Fork and Spoon with silverplated pattern handles. Matching ebony styrene salad bowl. Available in all 5 patterns $12.00
Regular $15.50

Hot Beverage Service
In new Flair pattern only. Teapot doubles as Coffee or Hot Chocolate. Covered Sugar, Cream and matching 18" Serving Tray. Four pieces $65.00
Regular $82.50

1847 ROGERS BROS.

Convenient Terms
LITTLE & TAYLOR
Registered Jewellers — American Gem Society
1209 Douglas St. (Scollard Bldg.) Phone 4-5812

HURRY!

Last Call for Changes in the New Telephone Directory

The deadline for the Victoria Telephone Directory is at hand. There is only a short time left to make changes in the YELLOW PAGES or White Pages sections of this important book. This is the final announcement of closing.

If you haven't arranged to be represented in the YELLOW PAGES, do so **AT ONCE.**

If you wish to change your White Pages alphabetical listing, tell the telephone company **IMMEDIATELY.**

AND WHILE YOU'RE AT IT . . .

Can people find *your* name in the phone book? Here are a few of the ways in which inexpensive extra directory listings can help—

Business Subscribers:
- List names, addresses and positions of key employees.
- List your firm name in more than one way.
- List the companies your firm represents.
- List your firm in out-of-town directories.
- List after-hours numbers of officials.

Residence Subscribers:
For a very low monthly charge, list additional members of the family, permanent guests or boarders.

Why not order yours to-day?

BRITISH COLUMBIA TELEPHONE COMPANY

WANTED!
GREEN BEAN (Pole) GROWERS
A limited number to fill our acreage requirements
Large or small growers
APPLY
THE B. WILSON CO. LTD.
536 HERALD STREET PHONE 2-4201

Roy English SAYS—

With modern life insurance, you don't "die to win." More than half of all life insurance payments go to living policy owners.

Let's talk about the things you can do at retirement with an assured income.

CALL MY OFFICE TODAY—
PHONE 3-4136

Dominion Life Assurance Company
R. N. E. HARRIS, C.L.U.
Branch Manager
Vancouver Island Division
307 JONES BLDG., VICTORIA

ADVENTURES IN EATING — VICTORIA STYLE

Tone of Quiet Luxury Prevails In Oak Bay Beach Dining Room

Quiet dignity and edecor, superb service and a cuisine that, after a surfeit of the exotic, lost none of its charm by a refreshing domesticity, is what we found at the Oak Bay Beach Hotel the other evening.

We liked what we found.

There is no meretricious glamour in the Oak Bay Beach Hotel dining room but an old world charm that expresses ragciousness in old-fashioned pictures, large windows that afford views of magnificence over the bay, snow-white napery, glistening silver and gleaming glass.

But the food, after all is the main interest for any diner-out and we'll deal with it forthwith.

Our dinner opened with celery soup and if your impressions of this preface to a meal are made of memories of a starchy white sauce, faintly seasoned with celery and afloat with stringy lumps of the vegatable itself you can disperse them now.

MRS. NORMA MacDONALD . . . owner.

Fifty years ago, or more, Victoria had a reputation up and down the coast for its eating places. This slipped to almost nothing in the 1930's and 40's. But in the last 10 years a number of individuals have made a decided effort to give the lower island area something distinctive, something special and something different in the way of eating, both in food and in atmosphere.

Advent of the new liquor law has helped in some degree. With the growth of the new places "eating out," particularly at weekends, has become a new type of adventure for Victorians, as it also must be for visitors to the city. To assess how far the city restaurateurs have gone in providing better dishes, and pleasant surroundings, the Times assigned reporter Tony Dickason to visit the better type eating places, try their food and write what he found. In today's article he describes the Oak Bay Beach Hotel dining room.

Out at the Oak Bay Beach, celery soup is a consomme, clear, almost sparkling, redolent of the garden and served, not too hot nor too cold—the latter a rare quality in restaurant soups.

JUST 'OKAY JOE'

Followed a chef's salad, the chef incidentally being "Okay Joe" who has been with the hotel for 24 years and who will answer to no other name.

Like the soup, Okay Joe's salad has a freshness and lightness that not even generous slices of tomato and cucumber can dispel; and topping it all, —the salad greens in season, chives and, we suspect, a faint kiss of garlic on the bowl—was a French dressing that might have come from the kitchen in Arles.

By this time we were lost in that mood of contemplation that only good food can induce and the fish course came and went without our taking enough notes to recall it in detail beyond remembering that it served the purpose a fish course should—to prepare the palate, without spoiling the appetite for, the piece de resistance.

This was roast turkey, carved from what must have been a bird of majestic proportions and, of a tenderness and flavor that spoke of months of careful feeding and—as the doctors have it—"terminal" preparation for the table.

COMES FROM FARM

This turkey, like other poultry along with vegetables and much of the fruit served at the Oak Bay Beach came from the hotel's own 15-acre farm on Happy Valley Road out beyond Colwood; and in this fact, perhaps, lies the secret of the uniform excellence of the meals.

Then there was a well-matured Cheddar from Ontario and, Okay Joe's particular pride, a cream cheese made of pure, rich cream with other components and by a method whose secret you are welcome, as far as we are concerned, to try to pry from Joe himself. Frankly, we don't think you'll make it.

Guests from all over this and other continents have gone into rhapsodies over this cream cheese and attempted to buy quantities of it to take home; but its secret stays right in Oak Bay.

Did we mention that the hotel has a dining lounge licence and a well-stoked cellar in justification thereof?

Of course management and staff contribute much to the enjoyment the place affords.

SERVICE AT TOP

It is headed by Mrs. Norma MacDonald, owner, representative of Canada on the International Hotel Council who is scheduled to attend a council meeting this month in Stockholm.

Her sister, Miss Frances Jordon is in charge of catering and "Jock" Dunbar is manager. "Jock" one of the city's leading singers is acquiring a pleasantly suave "maitre" manner and entertains guests to the accompaniment of Bill Fellows on a grand piano.

There is nothing stuffy about the fun there, with guests joining in the singing, putting aside their copies of the more expensive magazines to do so.

The hotel is as proud of its clientele as the guests are fond of its food and services. The wealthy and distinguished are among its numbers, leaders in the professions, arts and business, to say nothing of a goodly selection of Burke's Peerage and the Amanach de Gotha, making it their second home when in this district.

And if you like a touch of dignity in your fellow diners you will find plenty of clergymen there, Anglicans in particular.

Without being invidious it might be summed up to the effect that the Oak Bay Beach dining room relates to some of its sprightlier competitors as does the reliable Rolls-Royce to a chrome encrusted Cadillac.

OLD STAMPS

The first postage stamps in British North America were issued in 1851.

Jasper National Park Within Easy Distance

One of the most pleasant holidays within reach of the average family car is Jasper National Park, largest of the national parks of Canada.

Lying on the eastern edge of the Rocky Mountain "divide," the park is a game sanctuary well populated with elk, mountain sheep, deer, mountain goats, and bear.

It also is a well developed recreation and vacation area, crammed with scenery, and offering golf, fishing, riding, hiking, and other sports.

ICEFIELD FEATURE

Outstanding feature of the park, of course, is the Columbia icefield at the southern end of the 130 by 40-mile outdoor playground. This huge plain of ice and snow is the source of glaciers that feed rivers flowing into the Atlantic, Pacific, and Arctic oceans, and can be crossed in organized tours on "snowmobiles" that skip along on caterpillar tracks.

The icefield is on the most popular route to the park by car—reached via the Big Bend highway from Revelstoke to Golden to Lake Louise, thence north on the Banff-Jasper road.

After leaving the icefield the road leads along the valley of the Athabaska river past mountain peaks, waterfalls, and forest to the town of Jasper, 66 miles to the north. There are several hotels in the park and at the townsite, and numerous chalets, cottages, and motor courts throughout the whole area.

Prices range from $5 to $24 for two, depending on site and facilities available and service offered.

For the wealthy there is famous Jasper Park Lodge, with single rooms from $14.50 up, and cabins of $48 and higher. The lodge is three miles from the village, across Lake Beauvert, with a heated out-door swimming pool and 18-hole golf course.

The park covers 4,200 square miles of paradise for the geologist, biologist, and student of natural history, but there are interesting phenomena for the layman too.

There are, for instance, the Miette hot springs. Water from the springs has a temperature of 126 degrees when it issues from the rocks, and the national parks branch maintains a fine bathing establishment and outdoor pool at Miette.

Another is Maligne canyon, a chasm 188 feet deep cut through rock strata by Maligne River.

There is boating on several of the lakes, but motors are not allowed on park waters without written permission of the park superintendent.

Climbing is a popular sport in the park, since there are peaks of easy ascent, others that are "negotiable," and several that have never been climbed. Among the higher are Columbia, 12,294 feet; Alberta, 11,874; Kitchener, 11,500; King Edward, 11,400; The Twins, 11,675; and Stutfield, 11,320.

Mt. Robson, at 12,972, is outside the park area in B.C.

There are two ways into the park by car from British Columbia. The first is via the Big Bend, reached from the Okanagan from either Kamloops or Vernon.

The "Big Bend" itself, closed through the winter, usually is opened by May 24.

The other route, along the southern trans-provincial highway, calls for a turn north at Cranbrook, then through Canal Flats and Radium Hot Springs to either Golden or an intersection with the road between Banff and Lake Louise.

PERSONALIZED SERVICE
FRAME'S TOURS
ESCORTED
GRAND TOUR OF EUROPE
Arrangements for 1956
Ten departures from London from May 4th. Fully inclusive, first-class hotels, 28 days ... £205 ($579)
THRIFT MOTOR TOUR. Sixteen departures from London from May 4th. Six countries, 27 days by motor coach ... £130 ($366)
SCANDINAVIA all-inclusive, 15 days ... £113 ($319)
MOTOR COACH TOURS from London (May-Sept.)
Scotland, Lakes, Stratford, 11 days ... £50 ($140)
Devon and Cornwall, 7 days £30 ($85)
Oxford, Shakespeare and Washington Country (seeing play at Stratford), 2 days. £7 10s. ($21.20)
Spain and Chateaux Country, 18 days ... £70 ($197)
Three Rivieras, 13 days ... £54 ($152)
Eight Countries Tour 12 days ... £50 8s. ($142)
"Four Countries" or "Three Capitals" each 8 days starting Sats. ... £31 10s. ($89)
ASK FOR BOOKLET ALSO TOURING LONDON, WINDSOR ALL YEAR
See Us About a Really Economical European Holiday
GEORGE PAULIN TRAVEL SERVICE
912 GOVERNMENT ST.
Phone 2-9168

TO ENGLAND
FROM VICTORIA RETURN
$397 BUS and BOAT
$438 RAIL and BOAT
Minimum fares via Montreal.
Space is Available.
GEORGE E. WILLIS
Western Canada Travel Service
602 Courtney Street — 2-4712
Between T.C.A. and Bus Depot

NOW . . . Low-cost tours you can be sure of!
HIGHLIGHT TOURS OF
EUROPE
42 to 45 Days
$787 to $829
Cook's, the world's most experienced tour operators, have planned this new series of tours. Crossings on Cunard liners from Montreal or Quebec. Comprehensive sightseeing in 7 countries.
Also other Cook's Tours of Europe offering wide variety, 35 to 56 days, from $925.
BLANEY'S TRAVEL SERVICE
920 DOUGLAS STREET Phone 2-7254
• TOURS • CRUISES • HOTELS • RESORTS

GERMANY
this year?
never carry more cash than you can afford to lose—
buy protected
AMERICAN EXPRESS TRAVELERS CHEQUES
obtainable at bank branches and CNR ticket offices everywhere

33 day and night SEA ROUTES from BRITAIN to IRELAND and CONTINENTAL EUROPE!
In planning your itinerary, you have a wide choice of convenient, interesting cross-channel services operated by or in conjunction with British Railways.
SAVE WITH Thrift Tour Tickets!
Up to 1,000 miles of "Go-as-you-please" rail travel in Britain and Ireland—
ONLY $20 3rd Class $30 1st Class
Good for berths and reservations, all Irish cross-channel services, and MacBrayne's steamer services in Scotland. Valid for six months. Additional mileage available at commensurate savings. Not on sale overseas.
ALSO ... CIRCULAR TOUR TICKETS, another bargain feature. 10% savings on travel throughout Britain and Ireland. Secure these, too, before you leave: Reservations on train and cross-channel services and attractive tours by rail/motor coach/ship.
YOUR TRAVEL AGENT KNOWS OUR SERVICES — OBTAIN HIS EXPERT COUNSEL
For literature, please write Dept. 27-DQ BRITISH RAILWAYS, 69 Yonge Street, Toronto, Ont.
BRITISH RAILWAYS

A round trip and 10 days in
BRITAIN
could cost as little as $530
For details, write to: The BRITISH TRAVEL ASSOCIATION, DEPT. VC/25, 90 ADELAIDE STREET WEST, TORONTO, ONTARIO, or consult your local travel office.
NAT-56

now Hawaii summer paradise

...fits your vacation budget!

RETURN FARE	$ 30.00*
ACCOMMODATION	$ 42.00
MEALS	$ 48.00
AUTOMOBILE TRANSPORT	$ 5.00
for two weeks	$125.00

Spend your days swimming and relaxing on the white sands of famous Waikiki Beach . . . your nights at colorful and exciting native luaus . . . your entire vacation in the year 'round holiday atmosphere of Hawaii! This "trip to paradise" can be yours this year—on your regular vacation budget!
pay later on the world's lowest cost budget travel plan. Via CPA, your return flight to the holiday island of Hawaii costs you just $30 down, with 12 months to pay the balance. Plan a Hawaiian holiday *now*—see your travel agent or
Canadian Pacific AIRLINES
620 Burrard Street, Phone DU 1211
WINGS OF THE WORLD'S GREATEST TRAVEL SYSTEM

MONDAY-WOODWARD'S 1.49 SALE DAY
FIRST QUALITY MERCHANDISE ONLY — NO SECONDS — NO SUBSTANDARDS AT WOODWARD'S
MANY MORE $1.49 - DAY SPECIALS ARE AVAILABLE, SPACE DOES NOT PERMIT INCLUSION IN THIS AD!
SORRY, NO PHONE ORDERS, NO DELIVERIES!

Special Note Re $1.49 Day
Woodward's one-price $1.49 Sale Day is brought to you by the "Woodward family of stores" and is held in all Woodward Stores on the same day. Honestly represented value. Every $1.49 Day Special must be worth considerably more.

SPORTSWEAR AND HOUSEDRESSES
Cotton Housedresses—In gay refreshing colors, becoming styles. Misses' and women's sizes 14 to 44 ... $1.49
Cotton Skirts—Several bright and pretty prints from which to choose. Sizes 12 to 18. Each ... $1.49
Faded Blue Jeans—Sturdy "Sanforized" denim. Sizes 12 to 18. Each ... $1.49
Pedal Pushers—Good quality denim. Faded blue, red and charcoal. Sizes 12 to 22. Each ... $1.49

CHILDREN'S WEAR
JUVENILE GABARDINE LONGS—Sizes 6 to 6X. Each ... $1.49
"T" SHIRTS — Cotton knit with non-stretch necks. Sizes 2 - 6 ... 3 for $1.49
JUVENILE LINED DENIMS — Sturdy weight "Sanforized" jeans. Sizes 3 - 6X. Each ... $1.49
LONG-SLEEVED "T" SHIRTS — In novelty designs. Sizes small, medium and large. Priced at ... 2 for $1.49
PEDAL PUSHERS—Durable twill or denim, half boxer waist. Novelty trims. Sizes 6 - 12. Pair ... $1.49
SKI PYJAMAS—Yellow, blue and green. Sizes 2 to 8. Pair ... $1.49
CORDUROY SNAPPERALLS—Up to 1 year. Dome fastening inside leg. Bib front, adjustable straps. Good assortment of colors. Each ... $1.49
CORDUROY JACKETS — Zipper front. Sizes 2 to 6X. Assorted colors. Each ... $1.49
KIDDIES' DRESSES—Novel prints in a good choice of styles for spring. Sizes 6 to 14. Each ... $1.49
CHILDREN'S SWEATERS — A new shipment of popular "Scotty Dog" pattern cardigans and pullovers. Pastel tones of sky, pink, turquoise, white and maize. Sizes 4, 6, 6X. Each ... $1.49
T-STRAP RUNNERS—Novelty print runners. Sizes 5 to 13 ... 2 pairs $1.49
KNEE SOCKS—Wool, nylon, cotton mixture in strong-wearing knee socks, assortment of colors. ... 3 pairs $1.49

FEATURE VALUES
COTTON BRIEFS—2 to 6 combed cotton briefs, double thickness, triple crotch. Preshrunk. ... 5 for $1.49
DEEP PILED COTTON MATS—In rainbow of attractive shades for the home. Size 18x30. Just right for bedrooms, halls or bathroom. Each ... $1.49

Miscellaneous Values
MEN'S AND BOYS' STURDY CONSTRUCTION CANVAS SPORT SHOES — Strongly reinforced at points of wear. Heavy rubber soles for longer wear. Pair ... $1.49
GOLF BALLS—Hard cover, American size. ... 4 for $1.49

HOSIERY SPECIALS
FIRST-QUALITY NYLONS—Dress sheers in 54-gauge nylon, 15-denier—fully fashioned ... 2 pairs $1.49

ACCESSORIES
SILK SQUARES ... 2 for $1.49
SILK SQUARES. Each ... $1.49
COSTUME JEWELRY ... 2 for $1.49
COSTUME JEWELRY. Each ... $1.49
LADIES' ANKLE SOCKS—Sizes 8½ to 11 ... 3 pairs $1.49

STAPLE VALUES
WABASSO CASES—Excellent quality cotton yarns carefully finished with hem-stitched edges, 42" size. Pair ... $1.49
LINEN TEA TOWELS — Colorful striped pure Irish linen ... 3 for $1.49
BRIDGE SETS—Hand-embroidered sets, complete with 4 napkins. Set ... $1.49
PILLOW CASES—Chinese Madeira style embroidery in several attractive patterns. Large size. Each ... $1.49
CANNON TOWELS—Long looped, soft terry towels. Full size 22x44. Modern decorator colors ... 2 for $1.49
BABY BLANKETS—Softly napped, firmly woven brushed cotton with nursery motifs. Size 36x50 ... 2 for $1.49
CRIB BLANKETS—Flannelette crib blanket in soft pastel pink, blue and yellow. White borders ... 2 for $1.49

LINGERIE AND BLOUSES
RAYON BRIEFS—Excellent wearing rayon tricot briefs. Tailored for comfort. Neatly banded legs. S. M. L. ... 4 pairs $1.49
SLIPS—A wide selection of slips in good quality trimmed with nylon lace. Also cotton slips with shadow panels and eyelet trims. Sizes 32 to 40. Each ... $1.49
GOWNS—Rayon tricot gowns in a variety of styles. Sizes small to outsize. Dainty patterns and trimmed with cream and ecru lace. Each ... $1.49
GIRDLES — Two - way - stretch girdles in firm rayon lastex and neatly finished with centre satin panel for added support. Small, medium and large. Each ... $1.49
OUTSIZE BRIEFS ... 3 pairs $1.49
SATIN BRASSIERES—Sizes 32 to 40 ... 3 for $1.49
LADIES' BLOUSES—Sizes 12 to 20. Each ... $1.49

MEN'S FURNISHINGS VALUES
Boxer Shorts—"Sanforized" broadcloth, comfortable cut and good construction. Assorted colors. Sizes S. M. L. ... 2 for $1.49
Cotton Briefs—Fine quality ribbed cotton, double seat, strong elastic waistband. Sizes 30 to 42 ... 2 for $1.49

CHINA DEPARTMENT VALUES
Woodward's Family Blend Tea Bags — Finest quality Pekoe tea blended to perfection. 200 tea bags for ... $1.49
Coronation Cake—Light fruit cake full of plump sultanas, cherries and pineapple. Baked in Woodward's own bakery. 3-lb. cake ... $1.49
Carlton Ware Salad Bowls—Leaf shape salad bowls in pastel green or pale yellow . . . lovely for home entertaining or gifts. Each ... $1.49
Carlton Ware Ash Trays—Several shapes to choose from, in rich "Rouge Royal," deep blue or green trimmed with gold, in attractive gift boxes. Each ... $1.49
Silver Deposit Ware—Dainty crystal rose bowls, bonbons and relish dishes with orchid decoration in sterling silver. Each ... $1.49
Crystal Salt and Pepper Shakers—With non-corroding mother-of-pearl tops. 2 popular styles. Pair ... $1.49
Insulated Teapots—4-cup size in pastel pink, green, yellow or white with polished aluminum cover to keep your tea piping hot. Each ... $1.49
Dessert Sets—7-piece pressed glass dessert sets . . . consists of bowl and 6 individual dishes, boxed for your convenience. Set ... $1.49

An aerial view of the famed Kitimat smelter.

15,000 BY 1960

Men of Many Nations Swell Aluminum City

By NORMAN CRIBBENS
Times Business Editor

KITIMAT — This sprawling aluminum centre, hidden behind a fiercesome barricade of mountains 400 miles north of Vancouver, is well on the way to becoming a city.

Not a New York or a London perhaps, but containing within its rugged borders something of that cosmopolitan flavor that is developed from a mingling of many temperaments and many nationalities.

Pick any one of the 5,500 workers in the Aluminum Company of Canada's giant smelter and you may be greeted in Italian, Portugese, German, French, Polish or English.

The road to Kitimat is wide and men of all nations are welcome so long as they have the competence and integrity the company requires.

FROM ITALY

Take Tony Cappelo for instance. He comes from the little village of Cosenza in southern Italy—so little that everyone there turned out for his wedding. On coming to Canada in 1948 he worked for the hydro at Port Arthur for a couple of years before moving out west.

He started with the aluminum company as a truck driver and five months later transfered to the plant as a controlman. Now he is employed as operator in the finishing plant.

"Soon I bring my wife and daughter out here," he says. "There is a big future for Kitimat. It has no past to live on like the cities of Europe. It is new, all new, and it is growing—growing fast. It is a good place to be."

NO TELEVISION

Many native-born Canadians feel the same, though it is hard for some of them to do without the modern facilities they knew in more settled places. Radio reception is doubtful and television is little more than a rumor. The fact that 2,400 people out of a population of 8,500 have cars is encouraging, but their excursions are limited to a little less than 18 miles of road.

As for the movies—tonight you can see the "Adventures of Davy Crockett" (and supporting features) in the school hall, but you'll have to wait a week before the next Hollywood epic comes this way.

MORE FUN

On the other hand, there are several active drama groups, and to the philosophically-minded there is much more fun to be got out of home-grown entertainment.

It is this philosophical outlook that sustains many Kitimat dwellers, though they would probably look embarrassed if you called them by such a long-haired word as philosopher.

Ed Burnip, formerly of Coleman, Alta., thinks much the same as Tony Capello that Kitimat is a pretty good place to be. Ed likes lots of badminton, table tennis and fishing. He also likes hockey but is managing without it for now.

SHIFT ENGINEER

Ed came to Kitimat in February, 1954, starting as a shift engineer in potline one. When potline two started in July of the same year, he became a shift engineer in production. In August, 1955, he was appointed supervisor of potline one and last month he became project engineer of potline four.

The Burnips, with their two-year-old son Arne, live in a two-bedroom bungalow on the townsite which they find adequate for the present.

"Kitimat is what you make of it," says Ed. "If you expect all the comforts of Calgary or Vancouver you'll be disappointed. If you're satisfied with the simpler things of life you'll find it okay."

HOUSING

Some Kitimat folk are dissatisfied with the housing conditions and one dissatisfied householder told me bluntly he intended to leave. Housing, however, is not the direct responsibility of the Aluminium Company.

As an Alcan official put it:

"We feel that Kitimat should not be a company town, but a normal self-governing community. With that in mind we decided against building a group of houses for rent to employees engaged in our plant.

"We assist employees to buy or build their own homes. The cost of housing is high compared with costs in more established cities. To offset these higher costs we subsidize the buying of houses.

"We also provide that any employee who buys or builds a house under the plan and later wishes to sell has the right to require us to repurchase the home under certain conditions.

"The actual building is done by contractors. Their responsibility is to meet NHA specifications. We do not interfere."

The population of Kitimat is growing apace and Alcan officials predict there will be a population of 15,000 by 1960.

5 ENGINEERING FEATS INVOLVED IN SMELTER

The Kitimat project involves five separate engineering feats:

1. A dam to impound the waters of a chain of snow-fed lakes.

2. A 10-mile tunnel driven through a mountain barricade to give passage to the falling waters.

3. A powerhouse carved inside a mountain to convert the energy of the rushing waters into electrical power.

4. A transmission line to carry the power 50 miles from powerhouse to smelter.

5. Building of the giant aluminum smelter at the end of a barren fiord.

Smelter Now Served By Four Generators

KEMANO—It takes 20,000 kilowatt hours of electrical energy to process one ton of aluminum—enough power to serve the average Canadian home for 12 years. And last year, Canada produced more than a billion pounds of this much-needed metal.

Power is therefore the key to low-cost aluminum production and Canada's water power has helped to make her the world's second largest aluminum producer.

Here at Kemano is the famous 10-mile power tunnel that brings the waters of Tweedsmuir Park through the Coastal Range. It is adjacent to a huge cavern carved out of the Du-Bose Mountain where four 150,000 horsepower generators send power over two transmission circuits to Kitimat, 50 miles away, at 301,000 volts.

The fourth generator went on load last March and a similar 150,000 horsepower unit is scheduled to enter service later this year.

Three more generators are to be installed in stages over the next four years and the Kemano powerhouse expects to have 1,200,000 horsepower by 1960—one half the potential of the power project.

The Kitimat installation got under way early in 1951, and in the five years just ending, capital expenditures to create and expand the project total $329,000,000—close to $1,500,000 per week throughout the five-year period.

A third furnace line went into production at the Kitimat smelter this week, adding 30,000 tons of primary metal to the supply line and bringing the total capacity to 120,000 tons.

Construction is now proceeding on two more lines, each with a capacity of 30,000 tons. Alcan officials say line 4 will be ready in June and line 5 will go into operation by December.

By the end of this year 180,000 tons of capacity will have been installed.

The Aluminium Company plans to add 30,000 tons to the plant in 1957, 60,000 tons in 1958 and 60,000 tons in 1959. By the end of 1959 the total capacity will be 330,000 tons—more than halfway to the final target of 550,000 tons.

In five years Kitimat's population has grown to close on 8,500. Alcan officials believe it will reach 15,000 by 1959.

CANADIAN BONDS

DOMINION OF CANADA				
	2¼	1958	98.75	100.00
	2	1957	97.75	99.00
	2	1958	96.75	98.00
	3	1959	98.50	100.00
	3	1960	97.50	99.00
	3	1962	96.25	97.75
	3	1963	95.75	97.25
	3	1966	95.50	97.00
	2¾	1968	92.25	93.75
	3¼	1978	95.75	97.25
	3¾	1978	101.50	103.50
	3¼	1979	95.50	97.00
	3	Perp	89.50	91.50
CANADIAN NATIONAL RAILWAY				
	3	1966	94.75	96.75
	2½	1971	91.50	93.50
	3¾	1974	101.00	103.00
PROVINCIAL SECURITIES				
Brit. Columbia	3	1964	94.00	97.00
	3	1969	92.50	95.50
Saskatchewan	3	1963	92.00	94.00
	3¼	1972	91.50	94.50
Manitoba	3	1965	93.00	96.00
	3½	1975	91.00	94.00
Ontario	3	1965	93.00	96.00
	4	1972	100.00	103.00
Ontario Hydro	3	1964	93.00	96.00
	4	1976	98.00	101.00
Quebec	3	1969	91.00	94.00
Quebec Hydro	3	1973	91.00	94.00
Prince Edw. Is.	4	1964	99.00	102.00
Nova Scotia	3¼	1970	93.00	96.00
New Brunswick	3¼	1970	90.00	93.00
Newfoundland	3¼	1976	95.00	98.00
MUNICIPAL SECURITIES				
Vancouver	3½	1960	96.00	99.00
	5	1965	103.00	107.00
	3¾	1974	94.00	98.00
	3¾	1970	94.00	98.00
Victoria	5	1960	101.00	104.00
N. Westminster	3¾	1967	94.00	98.00
Van. Water Dist.	3½	1964	92.00	96.00
	3½	1975	91.00	95.00
CORPORATION AND UTILITY SECURITIES				
Abitibi	4	1974	97.00	100.00
Aluminum	3½	1971	96.00	99.00
B-A Oil	3½	1974	92.00	95.00
Bell Telephone	3¼	1973	90.00	93.00
B.C. Electric	3¼	1967	92.00	95.00
	3¾	1969	96.00	99.00
	4¾	1977	102.00	105.00
B.C. Telephone	4	1962	99.00	102.00
	4¾	1975	103.00	106.00
B.C. Forest	4½	1981	98.00	101.00
Cdn. Brewery	4¼	1981	98.50	101.50
Cdn. Chemical	3¼	1971	99.00	102.00
Cdn. Industries	3¾	1974	96.00	99.00
Cdn. Pacific	3¾	1972	96.50	99.50
Columbia Cellu.	5	1968	99.00	102.00
Elk Falls	5	1975	100.00	103.00
G.M. Acc.	4¾	1969	100.50	103.50
Hud. Bay O & G	4	1975	95.00	98.00
Imperial Oil	3	1969	91.00	94.00
Indust. Accept.	5	1970	99.00	102.00
Inter. Bank	3½	1969	97.00	100.00
Interprov. Pipe	3½	1970	96.00	99.00
MacMil. & Bloe.	4	1965	99.00	102.00
Massey Harris	5	1967	100.00	103.00
Phillips Elec.	5	1968	99.00	102.00
Shawn. W. & P.	3½	1970	95.50	98.50
Sidney Roofing	4½	1975	95.00	98.00
Simpson-Sears	4½	1979	100.00	103.00
St. Lawr. Corp.	5	1972	101.00	104.00
Steel of Canada	2¾	1967	92.00	95.00
W. Can. Brew.	4¼	1965	99.00	102.00
CONVERTIBLE SECURITIES				
Atlas Steels	5	1967	104.00	112.00
Brazil. Tract.	4½	1971	80.00	88.00
B-A Oil	3½	1961	190.00	200.00
	3½	1962	150.00	160.00
Cdn. Petrolina	4	1972	113.00	123.00
Cdn. Pacific	3¼	1970	132.00	142.00
	3½	1966	104.00	112.00
	4	1969	110.00	120.00
Dom. Stl. & Cl.	4	1961	101.00	110.00
	4¼	1970	112.00	122.00
Dom. Textile	4	1966	85.00	102.00
Phillips Elec.	3½	1970	100.00	108.00
Traders Fin.	4¾	1969	113.00	123.00

STOCK MARKETS

Prices Fall During Week

By PATRICK FELLOWS
Canadian Press Staff Writer

The stock market yielded to pressure from a number of points this week and prices on the Toronto, Montreal and New York exchanges recorded a moderate decline.

The week opened with three major considerations for the market:

Prices had advanced steadily for several weeks without any significant consolidation movement, prompting most observers to declare a correction well overdue.

The Middle East situation was considered serious enough to threaten a skid in prices in the event of a major outbreak of hostilities.

HEAVY DECLINE

There was talk that the United States would boost its central bank discount rate as an anti-inflationary measure following a similar move in Canada last week.

Monday's market was moderately depressed, but the full effect of the combination of bearish factors was not fully felt until Tuesday when prices staged in the heaviest decline in six months.

A recovery movement got under way Wednesday. Late selling halted the upswing Thursday, the U.S. federal reserve board increased the borrowing rate charged commercial banks by the central banks.

RECOVERY

Friday's trading saw prices edging upward again, the market having apparently discounted the U.S. move.

prices edging upward again, the market having apparently discounted the U.S. move.

Selectivity governed industrial dealings throughout on the Canadian exchanges, but traders showed a consistent willingness to respond to favorable corporate developments.

Coppers continued to attract attention and there was selective buying of speculatives, but many of the recently-strong issues lost ground.

CPA Orders Total of 5 Britannias

LONDON (Reuters) — Canadian Pacific Airlines has increased its order for Bristol Britannia planes to five, delivery to begin in 1957, the Bristol Airplane Company announced here.

The original order for three Britannias, placed in October last year, was increased to four last month.

The airlines' option on five more Britannias remains unchanged.

The CPA Britannias are the long-range version capable of non-stop operation over the North Atlantic throughout the year.

When the Canadian Pacific order was signed last year, it was announced that their Britannias would fly initially on the system's long haul Pacific and polar routes, opening services from Vancouver to Amsterdam, Tokyo to Vancouver and Honolulu to Vancouver.

$ EXCHANGE

VICTORIA—Banks buying U.S. cheques at ⅛ per cent discount. Cash at ⅜ per cent discount. Silver at 2 per cent. Selling cheques at ⅛ premium and cash at ⅜ premium.

MONTREAL (CP)—U.S. dollar was at a discount of 7/32 per cent in terms of Canadian funds today. Pound sterling $2.80¼.

NEW YORK (CP)—Canadian dollar was at a premium of 7/32 per cent in terms of U.S. funds today. Pound sterling $2.80 3/32.

"KNOW A GLADWELL MAN"

TED BAILEY

TOP SALESMAN

Ted is proud of the new 1956 car he's driving . . . a Mercury Hardtop Coupe which is the last word in new car perfection!

Let Ted take you for a drive and experience for yourself the wonderful luxury of Power Steering, Power Brake and the Big "M" Engine, teamed with Merco-matic Transmission. You'll agree it's the car anyone can own with pride and drive with absolute confidence.

Let Ted Bailey show you the superb features of the 1956 Mercury, conclusive proof that your Mercury, Meteor, Lincoln Dealer is unmistakably first with the finest. See Ted at GLADWELL MOTORS LIMITED — Pandora at Quadra. The home of the BIG "M."

Jack Roaf Forms New Victoria Auto Firm

Jack Roaf, formerly manager of Wilson Motors in Victoria, is to form a new company to be known as Roaf Motors Ltd. It will be located at the corner of Yates and Cook.

He made this announcement today after buying J. M. Wood Motors from veteran auto dealer J. M. Wood. The business involves the local franchise of the Dodge De Soto range of Chrysler products, and Chrysler has approved the change of ownership.

Mr. Roaf was manager of Wilson Motors up to the time when R. B. (Dick) Wilson sold the company to Newell Morrison last month. He was formerly a General Motors representative in British Columbia and Manitoba.

"I am taking over Mr. Wood's business as it stands," Mr. Roaf told the Times today, "and I hope that the present staff will stay with me. I do not plan any changes in personnel."

A keen scouter, he was formerly secretary of Victoria District Boy Scout Association.

THE T. EATON ACCEPTANCE CO. LIMITED

4½% Sinking Fund Debentures

GUARANTEED UNCONDITIONALLY BY THE T. EATON CO. LIMITED

To mature April 1, 1976

Timothy Eaton
Founder of The T. Eaton Co. Limited
and
Eaton's Famous Merchandising Guarantee

The T. Eaton Acceptance Co. Limited was incorporated in January 1954 to purchase time payment contracts arising out of store and mail order sales by The T. Eaton Co. Limited and its subsidiaries, the largest department store organization in the British Commonwealth.

The Eaton Company and its subsidiaries extend term credit accommodation to their customers in accordance with standards which experience has shown are consistent with sound retail credit practice.

PRICE: 100 to yield 4.50%
Subject to prior sale and change in price

DOMINION SECURITIES CORPN. LIMITED
Underwriters and Distributors of Investment Securities since 1901
Toronto Montreal New York London, Eng. Winnipeg Calgary Vancouver Victoria
London Kitchener Brantford Hamilton Ottawa Quebec Halifax Saint John
612 View Street, Victoria

EGG PRICES

Grade A large: producer 45c; wholesale 55c.

Grade A medium: producer 44c; wholesale 54c.

Grade A small: producer 41c; wholesale 51c.

Grade B: producer 34c; wholesale 34c.

A. E. Ames & Co.
Business Established 1889
Members
Toronto Stock Exchange
Montreal Stock Exchange
Royal Trust Building: 612 View Street, Victoria, B.C.
Telephone: 3-4171
TORONTO MONTREAL WINNIPEG VANCOUVER CALGARY
NEW YORK LONDON, ENG.

MONEY TO LOAN
Funds on Hand and Immediately Available for Mortgage Loans — Quick Decisions — Repayments to Suit — Reasonable Charges.
MORTGAGES AND AGREEMENTS PURCHASED
P. R. BROWN & SONS LTD.
"Serving Victoria for Over 50 Years"
1112 BROAD ST. PHONE 4-7171

CREDIT BUREAU OF VICTORIA LTD.
205-10 JONES BLDG. — 723 FORT ST. — 2-9111
MEMBERS ASSOCIATED CREDIT BUREAUS OF CANADA AND AMERICA
CREDIT AND PERSONNEL REPORTS — COLLECTIONS AND ADJUSTMENTS
Serving Victoria Business and Professional Men Since 1911

Gillespie, Hart & Co. Ltd.
JOHN HART, President
INSURANCE · REAL ESTATE · BONDS AND STOCKS
BUILDING LOANS · MORTGAGES
CAR FINANCING AT 5%
611 Fort St., Victoria Phone 4-1181
(Established 1911)

If you have an Agreement for Sale or a Mortgage in Victoria, Vancouver, New Westminster or anywhere in B.C. and you would like to sell for immediate cash, contact us for quick service. We have
$200,000
available for the purchase of first and second mortgages, agreements for sale or to loan on new first and second mortgages.
John Blair or Eric Charman
NORTHWESTERN SECURITIES LTD.
631 Yates at Broad 4-8054 or 4-4675

A Personal LOAN ended my worries!

▶ "Personal's Bill Consolidation Service showed me how to clean up bills and reduce monthly payments that were too high. And then — in a single visit — Personal lent me the cash to get a Fresh Start!" You, too, can get a cash loan in just 1 visit to the office if you phone first. Or, if more convenient, write or come in.
Loans $50 to $1500 or more on Signature, Furniture or Auto
Personal FINANCE CO. Beneficial Finance System
3 convenient offices—which is nearest you?
VICTORIA — (2 Offices)
• 650-A Yates Street, 2nd Floor ..... Phone: 2-8261
• 620 View Street, Room 210-211, Central Bldg. .... Phone: 2-9155
NANAIMO — 525 Terminal Avenue, 2nd Floor ..... Phone: 2330
OPEN EVENINGS BY APPOINTMENT — PHONE FOR EVENING HOURS
Loans made to residents of all surrounding towns • Personal Finance Company of Canada

CANADA'S ORIGINAL MUTUAL FUND
HAS DECLARED ITS
93RD CONSECUTIVE QUARTERLY DIVIDEND
EIGHT CENTS PER SHARE
PAYABLE MAY 1, 1956 TO SHAREHOLDERS OF RECORD APR. 16
Quarterly dividends are subject to variation in amount. Dividends paid in 1955 totalled 34 cents per share — 100% greater than in 1945.
TOTAL CASH DIVIDENDS SINCE ORGANIZATION EXCEED $20,000,000
CANADIAN INVESTMENT FUND, LTD.

Wood, Gundy & Company Limited
Canadian Government, Municipal and Corporation Securities
Stock Exchange Orders Executed
Private wire connections to Toronto, Montreal Winnipeg, Vancouver, Calgary, Edmonton, Regina and New York
Resident Manager: A. L. Pidgeon
612 View Street Victoria Telephone: 2-4261

ANNOUNCEMENT
GEORGE INVESTMENTS

(Photographs by Robert Fort, Victoria)
R. B. (BERT) EVANS JAMES A. A. GEORGE
Mr. James A. A. George, George Investments, 330 Yarrow Building, Victoria, B.C., announces with pleasure the appointment of Mr. R. B. (Bert) Evans, Duncan, B.C., as a firm representative of George Investments. Mr. Evans, whose business address is 118 Station Street, Duncan, B.C., will specialize in Bonds and Mutual Funds.

ANNOUNCEMENT
ON AND AFTER MONDAY,
APRIL 16
WE WILL OCCUPY NEW AND LARGER OFFICES ON THE
4th FLOOR
Royal Trust Building
Pemberton Securities LIMITED
406-612 View Street, Victoria, B.C.
Phone 4-1157

Civil Service Actors Score in First Contest

By AUDREY ST. D. JOHNSON

A new group making its first apearance in competition has won a place in tonight's honor performance of the South Vancouver Island Drama Festival.

This was the Civil Service Players' Guild, whose "Invisible Worm," directed by Mrs. Grace Hudson, concluded the competitive portion of the program Friday night at Oak Bay Junior High School.

Vancouver adjudicator Phoebe Smith also chose "Hello Out There," presented by the Victoria Art Gallery Intimate Stage, directed by Flora Nicholson, and Jubilee Hospital Student Nurses' "Eros at Breakfast," directed by Pauline Morrish.

This varied program of comedy, drama and satiric comedy-fantasy will precede the naming of special award winners, including best play, best actor and actress and best director.

Adjudicating Friday night's program, Mrs. Smith considered "What Never Dies" presented by the Columbine Club, a good choice but that it never really got going because of lack of effective stage business.

Fear, loneliness and love were the ingredients of Saroyan's "Hello Out There." Mrs. Smith praised the sensitive work of Tony Nicholson and Margaret Martin in the lead roles and called the entry "an excellent production."

"The Invisible Worm" had been successful because Grace Hudson and Dennis Kershaw had a good feeling for comedy, the adjudicator felt. It had opened well in gaily sophisticated mood but sagged midway because of slow cues.

SUNDAY SUNTAN PLANS GO KAPUT

Too bad, but the Sunday prospects are poor for office workers who have been dreaming all week of getting their chance at long last to "soak up some of that old Sol."

The Gonzales weatherman says cool moist weather is acomin' in, and the week of sunshine is amovin' out.

Lack of Money Threatens Fete

NEXT TIME YOU SEE ANY OF THESE GIRLS they might be taking your temperature or bringing lunch on a tray. They are Royal Jubilee Hospital student nurses and constitute the cast of "Eros at Breakfast," which will be seen tonight at Oak Bay Junior High School as part of the honor performance of the South Vancouver Island Drama Festival. From left, they are Mary Watson, Ruth Sones, Daphne Legge-Willis, Arlene Hubbard and Jillyan Barclay. Director is head nurse, Pauline Morrish, who wrote and directed last year's entry. (Times Photo by Irving Strickland.)

BETWEEN TIMES By MONTE ROBERTS

Come next Tuesday, eight gentlemen clad in blue serge suits, a bit shiny, and with over-large pockets in their jackets, will tuck whisk brooms away and bellow "Play Ball."

(And if you don't know what I am talking about, you can always go back to the Old Country soccer scores.)

Following this vocal manifestation from the eight blue-clad gentlemen, there will be a great deal of running about, and throwing of the horsehide, and banging of the bat, and flashing of the spike, as the major league teams take as long as possible, and as many games as possible, to decide the World's Championship of the United States.

All of which generates great excitement. Even in this far-flung outpost of Empire, for the past several weeks citizens have been scurrying about the streets, asking each other: What of the New Yorks? What of the Brooklyns? What of the Clevelands? Some poor deluded souls are even rushing around crying (you should excuse the expression) what of the Washingtons? What of the Pittsburghs?

This excitement has, I must confess, spread as far as the cloistered confines of Between Times. I, too, have been dashing all over the place, buttonholing innocent sports-writers, and shouting loudly, what of the Northpaws?

As a Northpaw for many years, I am beginning to despair of the Northpaw's standing in civilization.

Throughout the long baseball season, the public prints are filled with eulogies to the Southpaw.

When a team goes sour, the sporting pundits suggest what is needed is some good Southpaw pitching.

When a scout for a big league team telegraphs to head office: "HAVE GOOD SOUTHPAW PROSPECT SEND MONEY," head office sends money.

But if the same scout wires: "HAVE DISCOVERED NORTHPAW SEND MONEY," head office wires back (collect) "PEARY DID IT IN 1909 STOP SUGGEST YOU TRY SOME OTHER LINE OF WORK."

This is nothing less than out and out discrimination against Northpaws.

Southpaws are given all sorts of colorful names, such as Portsiders and Sillysiders, and they are invariably addressed as "Lefty."

Northpaws aren't given any names at all, and if they are mentioned (which is doubtful) by the sports scribes, they are referred to only as a "fair right-hander."

Fathers who wish to raise their boys to be baseball players bring down parental wrath at any tendency to use the right hand.

To sum up, baseball has been turned over to the Southpaw, and it is time something is done to protect the Northpaws of the world.

The best solution is to reverse the baseball diamond, so all the action goes clockwise instead of anti-clockwise.

Until that happy day, just call me Righty.

But right now, tell me confidentially. What of the New Yorks? What of the Brooklyns? What of (you should excuse the expression) the Washingtons and the Pittsburghs?

TOPICS OF THE TIMES

Directors of Victoria Chamber of Commerce will hold a luncheon meeting in the Empress Hotel next Friday at noon.

★ ★ ★

Thanksgiving holiday will be marked on Monday, October 8, Labor Minister Lyle Wicks said Friday.

★ ★ ★

The Victoria Musical Arts Studio Group will stage a recital at Newstead Hall, 734 Fort Street, on April 20 at 8.30 p.m., in aid of the Gorge Road Nursing home.

Program will include violin selections by Bernard Rain; harp by Lorna Langley; and recorder by Britta Runge. There also will be vocal selections from the Madrigal Singers and various soloists.

★ ★ ★

In Colwood RCMP court Friday, Horace H. Hannam, 859 Happy Valley Road, was fined $15 and $4 costs on a charge of possession of deer meat in a closed season.

The charge was laid after game warden Robert Sinclair investigated a deer hide dumped with garbage.

Peter B. Hansen, 3464 Duke Road, was fined $25 and $3.50 costs on a charge of dumping garbage.

★ ★ ★

Fine of $10 or three days in jail was imposed in city police court Friday on George Ludlow, 3010 Quadra, when he pleaded guilty to a charge of throwing glass on Hillside Avenue.

Police said he deliberately dropped three beer bottles on a sidewalk near Rose Street on March 23.

★ ★ ★

Raymond Whalley, Gordon Head barracks, was fined $25 or five days in jail when he pleaded guilty in city police court Friday to a charge of driving without a driver's licence.

★ ★ ★

In city police court Friday, Eric Hand, 917 Catherine, was fined $40 and Mangus Johnson, 1244 Vista Heights, $35, when they pleaded guilty to careless driving charges.

Hand was the driver of a late model car which was totally wrecked when it crashed into a telephone pole on Johnson near Tyee Road March 25.

Johnson was involved in a two-car accident at Fort and Yates on March 21, resulting in damages of $125.

★ ★ ★

Charge of driving without liability insurance brought a fine of $25 for Eugene A. Balcourt, 624 Manchester, when he appeared in Colwood RCMP court Friday.

Mrs. Jean K. Worthen, formerly of 1449 St. Patrick Street, who died in September of last year, left $3,000 for the Kenney Memorial Cottage Hospital, Angola, Africa, a mission of the United Church of Canada. Her will was probated in Supreme Court.

★ ★ ★

Photographers James A. McVie, Eric Scott, and Sam Marling have had a total of seven pictures accepted for showing in the 20th annual Rochester International Salon of Photography. The pictures reflect the Canadian scene and especially the west and featured sailing, seascapes and a rodeo scene. The salon is recognized as one of the finest in the world.

★ ★ ★

George Jay Home and School Club meets Wednesday at 8 p.m. for a panel discussion on retarded children. Speakers will be Dr. T. H. Patterson, Mrs. Flora Campbell, and Mrs. D. MacPhail. Mrs. L. Holdridge will be moderator.

★ ★ ★

Evans, Coleman and Johnson Bros. Ltd. entered a plea of not guilty in city police court Friday on a charge of failing to submit a labor dispute to arbitration.

Trial was set for May 11, with prosecutor for the crown E. E. Pearlman, for the defence Alan Beesley.

Canadian Brotherhood of Railway Employees and Other Transport Workers (CCL) laid the charge after one of its members was allegedly dismissed from the company.

★ ★ ★

Conciliation officer W. T. McLaughlin has been appointed to settle a dispute between Oak Bay and municipal employees' union, which asks higher wages and changes in overtime rates for 53 members.

★ ★ ★

Victoria branch Canadian Red Cross drive is less than $1,000 from its objective today with over $77,000 collected. The campaign was extended into April when canvassing was slowed in March by widespread flu.

★ ★ ★

City firemen at press time were fighting a roof fire at the home of David Essler, 453 Kingston, in James Bay district, believed to have started from sparks from a rubbish fire.

★ ★ ★

Fines of $35 each were imposed in Colwood RCMP court Friday on Frank J. Miller, Jordan River, and Clifford A. Hobbs, 944 Londonderry, when they appeared on careless driving charges.

Victoria Daily Times

VICTORIA, B.C., SATURDAY, APRIL 14, 1956 **15**

Cancer Clinic Tour Leaves Within Month

Social Credit MLA Mrs. Lydia Arsens said today a trip to the Hoxsey and Speers cancer clinics will be undertaken within a month, by herself and a party of five.

"We will go to bring back first-hand information of the cures that are being performed," said Mrs. Arsens.

The controversial lady MLA for Victoria invited the public "to send in suggestions of prominent people we could ask to take part in the trip.

"A committee will study the names, and we will send out invitations," she said.

Mrs. Arsens anticipates "about five" people taking the trip south.

The Hoxsey cancer clinic, branded as "worthless" and "dangerous" by the U.S. government, is located in Dallas, Texas, while the Speers Chiropractic Sanitorium and hospital is at Denver, Colorado.

Mrs. Arsens also issued a prepared statement today "in reply to my critics."

"Not at any time have I ever even pretended to be speaking on behalf of the government. Every time I have ever spoken on either cancer or fluoridation I have stressed that they are not political issues," she said.

"Pain, suffering, and death know no politics. All these criticisms and censorships, whether they come from Social Crediters, other laymen, or professional groups, do not prove me wrong, nor do they prove the critics right," she said.

Meanwhile, Mrs. Arsens announced she has opened a new health restaurant and food store, named The Dinette, in the 700-block View Street.

Seating 54 people, the Dinette will serve only "health foods" using stone-ground whole wheat flour and other items considered to be in the health food class.

"We haven't too big a stock in yet, but we will be getting more in soon," said Mrs. Arsens.

NEIL PERRY
. . . to Washington, D.C.

Ex-Victorian Decorated by Haile Selassie

Former Victorian G. Neil Perry who has been serving the World Bank in Ethiopia has been reassigned to Washington, D.C., and is scheduled to arrive there about the end of April

His new post in the International Bank for Reconstruction and Development will be deputy director in charge of operations for Asia and Middle East.

He had completed organization of the Ethiopia State Bank before his reassignment and for services to the country was created Commander of the Order of the Star of Ethiopia, being decorated at a reception in his honor by His Majesty Emperor Haile Selassie.

The staff of the State Bank presented Mr. Perry with a pair of gold cufflinks, Mrs. Perry with a gold bracelet and their two daughters with gold necklaces and crosses.

Mr. Perry's mother resides at 934 Empress Avenue.

Over-All Conciliation Proposed for Police

A single conciliation board to handle all Greater Victoria police department wage settlements has been recommended to simplify annual negotiations and eliminate "petty bickering."

A report of a three-man conciliation board handling Saanich police wage settlement made the recommendation Friday. Agreement on this recommendation was unanimous.

Board members were chairman A. I. Thomas, union nominee Fred Dougherty, Vancouver, and commission nominee William Kersey.

Increases, based on $30 for first class constables, bringing salaries to $325 a month, were granted in the report. Corporals and detectives, settled in further sitting Friday night, will get a similar raise.

The conciliation recommendation was that all matters pertaining to police negotiations be referred to such a board, which would establish continuity of discussions when disputes from municipalities were placed before it.

"An independent board would do away with the petty bickering which goes on every year —'Esquimalt got this,' and 'Oak Bay got that . . .,'" Mr. Thomas said.

"It would eliminate playing one commission against the other in conciliations."

Percy Rayment, secretary of Victoria District Trades and Labor Council and negotiator for many municipal employees, including police, said he felt such a board should await the establishment of a metropolitan police force—one force to police Greater Victoria.

Unofficial endorsement to the board's recommendation was given by several police union representatives.

Bargaining between unions and individual police commissions would continue independently and reference to the overall board would be made only in the event of conciliation.

Student Insurance Talk at Vic West

Victoria West PTA will hold a public meeting at Victoria West School Tuesday at 8 p.m. to discuss the question of accident insurance in the schools for students.

Speakers will include Mrs. J. McKinty of the Victoria PTA Council, a representative of the school board so far unnamed, and a member of the Central Saanich PTA Council. The insurance is in effect at Central Saanich schools.

Toronto Paper Buys Art Works

The entire 1956 exhibition of the Canadian Society of Graphic Art, which includes paintings of B.C. artists, has been purchased by the Toronto Telegram, it was learned today.

Among the 51 Canadian artists represented in the collection are the works of J. L. Shadbolt, formerly of Victoria and now of Vancouver.

Harley Parker, president of the society, said the purchase of the exhibition, excluding the works not up for sale, is unprecedented and is a good omen for the future of Canadian art. The collection totalled 62 paintings.

May 24th Celebrations Might Be Dropped in '57

Victoria Day celebrations in Greater Victoria may be cancelled next year unless greater public support develops.

This warning came today from Capt. Norman Foster, treasurer of the Greater Victoria Celebrations' Association.

He said the budget for this year's fete probably will be only half last year when $11,000 was available.

"It's a question of whether people will support us, or we wind up the celebrations," he said.

"We've got to make functions pay for themselves. From $4,000 to $5,000 is all we can expect this year from grants.

"Everyone wants to see the show but no one wants to pay for it. We rely on the generosity of the public and a little from the municipalities."

Chairman Geoff Edgelow agreed there may be a slashed budget this year, but hoped it would not mean curtailing the three-day show.

PARE DOWN

"Money has been a little harder to come by this year, all around. We'll just get as much in as we can, and pare down the costs," he said.

Capt Foster said the association would like to bring in more outside attractions this year, because "people get a little tired of local talent."

He said there have been offers from two large Washington brass bands to come here at their own expense, if the association can provide them with billets in city homes.

The 90-piece Washington State College band would spend May 19, 20 and 21 assisting in celebrations. Another band—all girls—has made a similar offer if accommodation can be found.

ANY OFFERS?

Citizens with space for one or two boys or girls that weekend are asked to call the association at 2-3912 or make their offer at room 19, city hall.

From the B.C. mainland, three large attractions are expected. One is Vancouver Firemen's Band, another a Pacific National Exhibition float and the third is still tentative.

Locally, Second Battalion, Queen's Own Rifles, is planning celebrations to mark its own and Queen Victoria's birthday, after which the regiment was named.

Lieut.-Col. W. H. V. Matthews, commanding officer, will attend the next meeting of the celebrations association, April 23 to offer assistance.

Details of the battalion's show will be announced later.

DONALD IRVINE

$1,200 Scholarship For City Student

Donald Irvine, 25, has won a $1,200 National Research Council scholarship, according to word received by his parents, Mr. and Mrs. R. M. Irvine, 4386 Torquay drive.

He is a student at the University of Saskatchewan in Saskatoon, where he is studying for a Ph.D degree in biology.

Born in Victoria, he was educated at Gordon Head and Mount Douglas High Schools and Victoria College, and won his BA and MA degrees at the University of B.C. He received his first scholarship in 1948 at Mount Douglas High, and has won a scholarship every year since then.

Traffic Sends Tot, Two Men To Hospital

A two-year-old boy and two men were injured in separate traffic accidents Friday.

The little boy, Kenneth Jackson, 1073 Monterey, was admitted to hospital after receiving two broken ribs and head abrasions when in collision with a car on Monterey near Windsor road at about 3.20 p.m.

Police said the tot ran out from an alley into the path of a car driven on Monterey by Christopher Watkins, 1316 Bay.

Rushed to hospital after his car crashed into a pole on Johnson near Tyee road at about 11.05 p.m. was Hallie L. Coffill, Island Auto Court.

Police said he received a facial laceration and possible chest injuries.

Coffill was driving west on Johnson when the accident occurred, they reported.

In fairly good condition at hospital today is Alexander Geddes, 57, 1068 Tolmie.

He suffered shock and head lacerations when the car he was driving north on Tillicum collided with an auto proceeding east on Trans-Canada Highway at about 10.10 p.m. Friday.

Driver of the other car was Hugh McLearn Wallace, 1360 Pandora.

H. E. Fowler Gets $200,000 School Contract

Award of a $200,000 contract for an eight-room addition to George Jay elementary school to H. E. Fowler and Sons Ltd., was announced today.

The project also will involve installation of a new heating plant and new wiring for the school generally, and demolition of a two-room brick annex now on the grounds.

Special classes now using the annex will transfer to South Park School.

Architects are James Polson and Siddall.

Work is scheduled to begin soon.

Other firms bidding on the project were Farmer Construction Ltd. and J. A. Pollard Construction.

NAVAL SHIP MOVEMENTS

Ontario, Sioux arrive Bridgetown, Barbados, Monday.

Crescent, Cayuga leave Aruba, Virgin Islands, Sunday; arrive Colon Tuesday.

Jonquiere, New Glasgow, Ste. Therese leave Cartagena, Virgin Islands, Monday; arrive Colon Tuesday.

Brockville leaves Esquimalt Monday on exercises.

Cordova on reserve training cruise, returning Monday.

Sussexvale leaves Monday on northern cruise.

James Bay, Fortune, Comox leave Monday on exercises.

Youth Accused Of Stealing Father's Car

A 19-year-old Victoria youth was charged in city police court today with theft of his father's car on Thursday.

Norman Karl McKenzie, 1033 Empress, elected through counsel James Proudfoot for trial in city court and entered a plea of not guilty.

He was remanded to Monday for trial.

Police said the youth was arrested Friday in Courtenay.

I'm going next, boys . . . what's it like?

FIRST TRUCKS AT CAMPBELL RIVER

Rush 'Paper Lift' Ordered For San Francisco Examiner

First of 47 trucks taking part in a high-speed emergency delivery of newsprint to the San Francisco Examiner left Campbell River early today after loading at the Elk Falls Co. Ltd. newsprint mill at Duncan Bay.

They must deliver 700 tons of newsprint to the paper, which found itself critically short of stock, by Wednesday.

Pulp mill manager T. B. Hargreaves said an emergency order had been placed by the Examiner management, and with no boat available for shipment in time to meet the existing crisis the highway transport was arranged.

Campbell River residents were mystified at midnight Friday as four huge semi-trailer trucks, bearing only the cryptic letters "LASME," thundered into the village and left again at 2 a.m. today. They were identified later as belonging to "Los Angeles-Seattle Motor Express" lines.

FIRST BY TRUCK

The venture marks the first time newsprint from the Elk Falls plant has been taken across the Canada-United States border by truck.

Vehicles taking part in the "paper lift" will reach the mainland via Black Ball Line vessels operating between Nanaimo and Horseshoe Bay.

Company officials said today that despite the average net load of 15 tons per truck, they can be handled on regular ferry trips and without interfering with either schedules or other traffic.

ASK The TIMES

Q.—How many Buddhists are there in Canada? How many Confucianists? A. L.

A.—The latest official count was in the 1951 federal census, which recorded a total Buddhist population of 8,184, including 4,641 males and 3,543 females. The same census listed 5,791 Confucianists in Canada, including 5,172 males and 619 females.

Q.—When did St. Boniface, Man., become a city?

A.—It was incorporated in 1908.

Anyone wishing a question answered is invited to send the problem along to The Times, addressed to "Ask The Times" Editor. Questions and answers will be published daily.

All questions should deal with matters of fact and be of general interest. The Times does not undertake to solve conundrums.

PYTHIANS FIGHT PALSY

A $1,000 cheque, topping a total gift of $2,688 from sale of Thanksgiving seals, was given Victoria Cerebral Palsy Clinic Friday by Knights of Pythias and Pythian Sisters. From left are J. W. Mainguy, representing the clinic, W. Jones and Wes Fulton of KPs and in front is clinic out-patient, Spikey.

'God in Home---Peace in World' Theme of Christian Family Week

Thousands of Canadian churches and individuals will seek to make a primary contribution to world peace by strengthening the religious faith of the family during special observances May 13 to 20.

The occasion is Christian Family Week in Canada.

The 1956 theme is "God in the Home—Peace in the World."

"Peace in the world has proved to be an elusive goal for mankind, yet longing for it is common to people everywhere," said Rev. Frank P. Fidler of Toronto chairman of the National Council's Family Life Department.

"The spiritual qualities that are basic to world peace are precisely those personal qualities which are developed best in a Christian home. Church leaders and families alike may need to be reminded constantly that Christian beliefs and practices in the home have tremendous significance for the whole of society.

"Family week creates an opportunity for the church and the home to join in the furtherance of both peace and family life programs. The home, through the kind of family life it develops, can transform both neighborhood and larger society. To do this, the home must have the help of the church, bolstering and cementing family life through specific programs and activities."

YOU SAID TO ME -

A Sunday message of help and comfort for those puzzled, depressed or low in spirit.

By ETHEL TULL

You said to me, "What does it mean to be 'absolutely honest?'"

It means that the whole life can be open to the scrutiny, not only of other people, but of God. I don't mean that I tell everybody all my personal business, but the ideal that has been set before me is that I should let people know me exactly as I am—never to be insincere in thought, word, or deed.

It used to be easy for me to change my opinions to more or less suit the expressed thought of the company I was in at any particullar time. I excused this to myself by thinking it was because I did not want to hurt people's feelings by disagreeing, but actually it was my own feelings of which I was being so careful. The fear of what others would think vanished almost completely when I began to try to say only what I honestly thought, and I found that honesty was usually respected, even when there was disagreement.

★ ★ ★

HAVE YOU EVER COLORED OR EXAGGERATED A STORY to make it more interesting? Or told a direct lie to avoid the consequences of a mistake or sin? "White lies," we sometimes call them. Or tried to smooth things over with a little stretching of the truth? All these things have been in my own life, and as I am, so is my nation, so is my world. Out of seemingly small dishonesties grow great betrayals.

Insofar as I am dishonest in the smallest particular, I am responsible for the absence of trust in the world at large—between teachers and students, between employers and employees, between businessmen and women, between the leaders of the nations. It all begins with you and me. God requires absolute truth in us.

NEWS OF CITY CHURCHES

Pastor Will Preach On Sunday TV Shows

Views of a prominent city cleric on Sunday television will be presented Sunday morning when in St. Andrew's Presbyterian Church Dr. J. L. W. McLean will deliver a sermon on the subject.

For the evening service Dr. McLean will preach on "The Man Who Served Two Masters." Senior department of the church school will meet at 9.45 and the beginners and primary at 11 a.m. Midweek service will be held Wednesday at 8 p.m.

★ ★ ★

At Fairfield United Church Sunday evening at 7.30 the augmented senior choir will undertake its most ambitious program to date when it presents parts two and three of Handel's "Messiah." Soloists will be Carol Keifer, Faith Webster, Mary Youson, C. Horwood and W. Ireland. Organists will be Faith Webster and Grovena Ireland and Marion Matcham will be at the piano. Rodney Webster will direct the performance.

For the morning service Rev. T. R. Haythorne will preach on "The Young Church Begins."

★ ★ ★

"The Road Winds Westward" will be the sermon topic by Rev. A. I. Higgins at the morning service in First United Church; the anthem will be "I Will Lay Me Down in Peace." For the evening service Mr. Higgins will preach on "The Missing Name" anthems being "Almighty God Whose Glory" by Whitehead and "O Lord of Hosts" to the tune, St. Petersburg.

★ ★ ★

At Centennial United Church, the minister, Rev. Douglas B. Carr, will preach at both services. His sermon topic of the morning will be "Some Tests of Successful Living." In the evening Mr. Carr will begin a series of sermons on "Overcoming the Stumbling Blocks of Alibis," the first being "Too Many Hypocrites in the Church!"

★ ★ ★

Dr. F. E. H. James will preach in Metropolitan United, in the morning on "The God Who Takes His Time" and at the evening service on "Saints in Caesar's House."

★ ★ ★

From Trinity Church, Portland, Ore., Rev. Neville Blunt will be the preacher at both services in St. John's Anglican Sunday. His topic at 11 a.m. will be "The Fullness of God" and at 7.30 p.m. "The Holy Spirit." Members of the 31st Alberta Batallion will attend the evening service in memory of their comrades who died in the battle of Vimy Ridge.

Communion at 8 a.m. will be followed by a breakfast for young people. The AYPA will meet after evensong.

★ ★ ★

Rev. Emma M. Smiley will speak at both services in Victoria Truth Centre. In the morning her subject will be "The Religion of Trees" and in the evening "The Fanner Bee."

FREE PARKING

For the Convenience of Friends Attending Funerals We Have Arranged for FREE PARKING AT LOT, NEXT TO CHAPEL GARDEN

Ask for Your Check From Parking Lot Attendant

HAYWARD'S CHAPEL

Est. 1867 734 BROUGHTON Phone 3-3614

CHURCHES

CHRISTADELPHIAN

CHRISTADELPHIAN, Orange Hall, 725 Courtney Street. Sunday morning, 11 o'clock. Secretary, 4-8293.

GOSPEL HALLS

BETHESDA GOSPEL CHAPEL (Corner Oak Bay Avenue and Davie Street.) Sunday—
9.45 a.m.—Sunday school.
11.15 a.m.—Remembrance feast.
7.30 p.m.—Gospel service. Special speaker, Mr. Sidney Saulender of British Honduras.
Wednesday—
8.00 p.m.—Prayer meeting and message by Mr. Saulender.
Friday—
7.00 to 8.00 p.m.—Hobby classes.
We are glad to announce that Mr. Saulender will also be the special speaker on Sunday, April 22, and Wednesday, April 25.

OAKLANDS GOSPEL HALL, corner Hillside Avenue and Cedar Hill Road. Sunday—
10.00 a.m.—Sunday school and Bible classes.
11.30 a.m.—Worship: Breaking of Bread.
7.30 p.m.—Gospel service. Speaker, Mr. Huron Shepherd.
Thursday—
8.00 p.m.—Prayer and Bible study.

QUADRA BIBLE CHAPEL Tolmie Avenue and Jackson Street Sunday—
9.45 a.m.—Sunday school.
11.00 a.m.—Morning service. Mr. J. Gibson.
12.00 noon—Breaking of Bread.
7.30 p.m.—Evening service. Mr. D. A. Burden and Mr. Ian Munday.
Wednesday—
8.00 p.m.—Prayer and ministry. Studies on the Tabernacle by Mr. H. L. Hopkins.
Thursday—
2.45 p.m.—Women's meeting.
Friday—
8.00 p.m.—Young Peoples.

VICTORIA GOSPEL HALL, 936 Pandora Avenue.
11.00 a.m.—Worship and Breaking of Bread.
9.30 a.m.—Sunday school.
7.30 p.m.—Gospel service, speaker, Mr. A. J. Crick from Surrey, Eng. Mr. Crick will give a series of talks on the Gospel of St. John, nightly Monday to Friday, 8 p.m.

LUTHERAN

GOOD SHEPHERD LUTHERAN MISsion (U.L.C.A., Western Canada Synod). Services and Sunday school, 1 p.m. (German), 2 p.m. (English). St. Alban's Church, Ryan at Belmont. Rev. J. E. Bergbusch, D.D. 5-2151.

GRACE LUTHERAN CHURCH — "The Church of All Nations." Sunday school, 9.45 a.m.; the service, 11 a.m. Temporarily in the Y.M.C.A. 1202 Blanshard. Rev. Hoch, pastor, 76 Moss Street.

HOPE LUTHERAN CHURCH (MISsouri Synod). "A church of The Lutheran Hour." Chambers Street and Princess Ave. (off Cook). Sunday school, 10 a.m. Morning service, 11 a.m. Langford service in St. Matthew's Anglican Church, 3 p.m. C. C. Janzow, pastor, 3-5535.

SOCIETY OF FRIENDS

SOCIETY OF FRIENDS (QUAKER), 1831 Fern Street, off Fort. Sunday meeting for worship, 11 a.m. Visitors are welcome.

SPIRITUALIST

OPEN DOOR SPIRITUALIST CHURCH, 1440 Cook St. Sunday, 11 a.m., morning worship and Sunday school; 7.15 p.m., singing of the old hymns; 7.30 p.m., "True Positive Thinking" by Rev. Harold Moore. Thursday, 8 p.m., Spiritual healing and greetings. Co-pastors, Revs. Harold and Elsie Moore. "Be ye transformed by the renewing of your mind" Rom. 12.2.

THE FIRST UNITED SPIRITUALIST Church. Sunday service, April 15, 7.30 p.m. Orange Hall, 725 Courtney St. Rev. Charlton of Vancouver will be the speaker.

OTHER DENOMINATIONS

PARKDALE BIBLE SCHOOL 3281 Harriet Road Sunday services: 11.15 a.m., 7.00 p.m. Sunday school, 10.00 a.m. Visitors welcome

LATTER DAY SAINTS

THE CHURCH OF JESUS CHRIST OF Latter Day Saints, C.C.F. Social Hall, corner Richmond and Cedar Hill Crossroad. Sunday school service, 10.15 a.m. Evening service, 7 p.m. Phone 4-1327, Everybody welcome.

CHURCH PAGE

By LANCE WHITTAKER

Ex-Communist Heads Christian Youth Body

'Unions Stepping Stones for Communists' Says Converted British-Born Evangelist

A former Communist turned evangelist is today president of the Youth for Christ Movement in Victoria.

He is British-born Ted Johnson, 32, a former RAF navigator, who once played a major role in organizing communist unions on the West Coast of Vancouver Island.

That was back in 1946 when he first joined the party and became actively engaged in the work of the organization, which included writing "red propaganda." He was quite successful too, especially among the fishermen.

"The longer I stayed in the organization," related Ted, "the more I realized that communist perverts the philosophy of man, including their virtues, to justify the ends of communism."

"Unions are the stepping stones for communists," he said, "especially those with the closed shop system."

RENOUNCED

Finally, in 1953, he related, he met Cecil Carter, an evangelist and a member of the Shantyman's Christian Association, who finally persuaded him to renounce communism and to "devote my time to the work of Christ."

The young evangelist then returned to the West Coast and tried to undo the work he had done as a communist. He operated a small Shantyman's boat, powered by an outboard motor, and visited small isolated fishing stations and logging camps on the Island's west coast.

FIVE CHILDREN

Ted, and his wife, Esther, are now attending Normal School and are studying for their teachers' certificate. They eventually plan to return to the west coast to teach the gospel. They have five children.

At the beginning of the year, Ted was approached by a group in Victoria and asked to assist in forming a "Youth for Christ" local. The evangelist accepted the offer and since then has been actively engaged in working among young people.

TED JOHNSON

"The movement is not interested in any doctrine," he said. "Our purpose is to teach the gospel of Christ to young people."

At Emmanuel Baptist Church the pastor, Rev. James E. Smith, will preach at both services, the morning subject "Faith Without Foresight" and the evening topic "Fervor Without Fidelity."

Anglican Services

Christ Church Cathedral

Rockland and Quadra

The Very Rev. Brian Whitlow, M.A., M.Ed.—Dean and Rector

7.00 a.m. — Holy Communion

8.00 a.m. — Holy Communion

11.00 a.m.—Choral Eucharist and Sermon—Preacher: **The Rev. George W. Lang**

7.30 p.m.—Confirmation Service—Preacher: **The Lord Archbishop**

7.30 p.m. — Evensong, James Bay Hall, Niagara Street Preacher: **The Rev. Canon A. E. Greenhalgh**

Sunday Schools at the James Bay Hall, Niagara Street; Seamen's Institute and Memorial Hall (with Nursery), at 11.00 a.m.

Holy Communion:
Tuesday—11.00 a.m.
Thursday—7.30 a.m.

Matting each weekday at 9.00 a.m.

Evensong each weekday at 5.00 p.m.

ST. JOHN'S

Quadra near Pandora

8.00 a.m., Holy Communion (Young People's Corporate)

9.30 a.m.—Family Service

11.00 a.m.

"The Fullness Of God"

7.30 p.m.

"The Holy Spirit"

Preacher at both services: **The Rev. Neville Blunt** of Trinity Church, Portland, Oregon

The Rector in charge of all services

11.00 a.m.—Sunday Schools

After Evensong, Adult Confirmation Class

Members of the 31st Alberta Bn. will attend the Evening Service commemorating the Battle of Vimy Ridge.

A.Y.P.A. After Evensong

ST. MARY'S CHURCH

Elgin Road, Oak Bay

Holy Communion, 8.30 a.m.
Mattins and Sermon, 11.00 a.m.
Evensong and Sermon, 7.00 p.m.

The Rector will preach at both services

Sunday School, 9.45 and 11.00 a.m.

ST. PHILIP'S

Cor. Neil and Eastdowne Streets

Mattins and Sermon, 11.00 a.m.
Evensong and Sermon, 7.30 p.m.

Preacher at both Services Rev. J. S. P. Snowden

Sunday School, 9.45 and 11.00 a.m.

S. George The Martyr

Maynard Rd., Cadboro Bay

EASTER 11

8.00 a.m.—Holy Communion
Corporate for Altar Guild
11.00 a.m.—Mattins and Sermon
"OUR MUTUAL RESPONSIBILITY"
Election of People's Warden
Rev. William Hills
4.00 p.m.—Holy Baptism
7.15 p.m.—Organ Preludes
Mr. Philip Hughes, Mus.Bac.
7.30 p.m.—Evensong and Sermon
"CHRISTIANITY IS PRACTICAL"
Rev. William Hills
THURSDAY INTERCESSIONS
10.30 a.m.—Holy Communion
CHURCH SCHOOLS
9.30 a.m.—Junior and Senior
11.00 a.m.—Beginners and Primary
3.00 p.m.—Junior Bible Class

St. Barnabas' Church

Belmont and Begbie

Second Sunday after Easter
8 a.m.—Holy Communion
11 a.m.—Sung Mass and Sermon
7.30 p.m.—Solemn Evensong and Sermon
Rev. Thomas Bailey
Rev. Canon H. R. Whitehead

Archbishop Convocation Chairman

The Lord Archbishop of British Columbia, Most Reverend H. E. Sexton, DD, will be the chairman of the annual convocation of the Anglican Theological College, Wednesday, April 25, at 8 p.m., in Brock Memorial Hall, University of B.C.

The Right Reverend H. R. Ragg, MA, DD, will give the convocation address.

One alumnus of the College will receive the degree of Bachelor of Divinity, and it is expected that three students, who are completing their course this spring, will receive the degree of Licentiate in Theology.

Bishop Ragg, who started his ministry in England, has served in parishes in Trail, Chilliwack, Winnipeg and Calgary. He was dean of Calgary before he became its bishop in 1943. He resigned the bishopric in 1951 and since then has lived in Victoria but recently moved to Vancouver. In both places he has assisted in the work of the diocese.

Bishop Ragg has three sons in the ministry of the Anglican church, one of whom, the Rev. T. D. B. Ragg, has recently come to B.C. as rector of St. Clement's, Lynn Valley. His daughter is the wife of the present rector of St. Thomas', Chilliwack.

St. Mary's Schedules Communion at 8 A.M.

The rector will conduct both services at St. Mary's Church, Oak Bay, Sunday. There will be Holy Communion at 8.30 a.m. and Sunday schools at 9.45 and 11 a.m.

Rev. J. S. P. Snowden will preach at St. Philip's, Neil and Eastdowne streets, at 11 a.m. and 7.30 p.m.

Victoria West United Church

Fullerton and Raynor
Minister: Rev. C. G. MacKenzie, B.A., B.D.
Organist: W. P. McColl
Sunday, April 15, School at 9.45
Morning Worship at 11.00
Guest Preacher
Rev. Edgar Foreman, D.D.
St. Paul's Presbyterian Church
Welcome to All

Esquimalt United Church

Admirals 'at Lyall

Minister: Rev. Douglas R. Pilkey, B.A
Director of Music: Margaret Dixon, A.T.C.M.

11.00 a.m.—"Words of Eternal Life"
7.30 p.m.—"Building on Sand"
9.30 a.m.—Sunday School—11.00 a.m.

BELMONT AVENUE UNITED

Belmont at Pembroke
Minister: Rev. T. L. W. Lanceley
Musical Director: Miss G. Mahaffy
Organist: Miss E. Ransom
9.45 and 11—Sunday School
11.00 a.m.—"Stand Firm in the Faith"
(Tyros in the church)
7.30 p.m.—"The Ten Commandments and the Modern World"

Langford United Church

Old Island Highway
Rev. H. F. Davidson, B.A., Minister

Service 11.00 a.m. Sunday

Subject: "Divine Measurements"
Soloist: Mrs. Alice Hunt of Centennial Choir
Sunday School at 11.00 a.m.

Oak Bay United Church

Mitchell and Granite
Minister: W. W. McPherson, M.A., D.D.
Director of Music: Vera Barclay

11.00 a.m.—"The Power of the Christian Witness"
7.30 p.m.—"The Long View of Life" (First in series on Life of Jacob)
9.45 a.m.—Senior School, Grade 4 and up
11.00 a.m.—Nursery; Junior School to Grade 3

Hearing Aids Available

Centennial United Church

Gorge Road, near corner of Douglas and Hillside
Minister: Rev. Douglas B. Carr, B.A., B.D.
Director of Music: Peter Copeland
Organist: Mrs. Margaret Wilmshurst

11.00 a.m.
"SOME TESTS OF SUCCESSFUL LIVING"

7.30 p.m.
"TOO MANY HYPOCRITS IN THE CHURCH!"
First in series:
"Overcoming the Stumbling Block of Alibis"

Rev. Douglas B. Carr at both services

11.00 a.m.—Baby Creche, Nursery, Church School

Hearing Aids Available

A Friendly Welcome Awaits You

EMMANUEL BAPTIST CHURCH

Fernwood at Gladstone
Rev. James E. Smith, B.A., Minister
Music Director: Mrs. Alma T. Wittick
Organist: Mr. Henry Pluym

11 a.m.—"Faith Without Foresight"
7 p.m.—"Fervor Without Fidelity"

METROPOLITAN UNITED CHURCH

Pandora at Quadra
Minister:
Rev. F. E. H. James, B.A., B.D., D.D.
Assistant Minister:
Rev. E. Laura Butler, B.A., S.T.B.
Director of Music:
Mr. Chas. Palmer, M.A., B.Mus. (Oxon)

11.00 a.m.
"The God Who Takes His Time"
BROADCAST CJVI

Soloist: Miss Catherine Denison

7.30 p.m.
"Saints in Caesar's House"

Soloist: Mrs. Jack Boorman

Dr. F. E. H. James, preacher at both services
CHURCH SCHOOL and NURSERY as usual at 9.45 and 11.00 a.m.
WE WELCOME VISITORS

First United Church

Cor. Quadra and Balmoral Road
Rev. A. I. Higgins, B.A., B.D. Minister
Rev. B. McElroy Thompson, D.D. Visiting Pastor
Mr. and Mrs. J. Roberts Wood Directors of Music

11.00 a.m.
"The Road Winds Westward"
Rev. A. I. Higgins, B.A., B.D.
Broadcast over CKDA (1280)

7.30 p.m.
"The Missing Name"
Rev. A. I. Higgins, B.A., B.D.

The "Road Winds Westward" is the first of three sermons dealing with the three different areas of life: Age, Middle Age, and Youth. We all seem to dread the crowning years. Possibly we have adopted the wrong attitude.

This Church is fitted with hearing aids.

Visitors Cordially Welcomed

Fairfield United Church

Fairfield and Moss
Minister: Rev. Tom Haythorne
Music: Mr. and Mrs. Rodney Webster

11.00 a.m.
"The Young Church Begins"
Soloist: Mrs. F. J. Keifer

7.30 p.m.
Senior Choir (Augmented)
Presents
The Messiah, Parts II and III
by G. F. Handel

Soloists: Carol Keifer, Faith Webster, Mary Youson, C. Horwood, W. Ireland.

Organists: Faith Webster, Grovena Ireland

Pianist: Marion Matcham

Director: Rodney Webster

CENTRAL BAPTIST

We Preach Christ Crucified, Risen and Coming Again
833 Pandora Avenue DR. J. B. ROWELL, Pastor

Sunday School and Bible Classes at 9.45 a.m.

Guest Speaker: Rev. W. O. McKee of Duncan, B.C.
11.00 a.m.—"The Expressions of Love"
7.30 p.m.—"The Characteristics of Love"
A Warm Welcome Awaits You

FIRST BAPTIST CHURCH

QUADRA at MASON
Rev. G. R. Easter, B.A., B.Th., Pastor
Mr. K. Kroeger, Acting Organist and Choirleader

Church Schools, Senior and Junior 9.45; Primary and Beginners 11.00

11.00 a.m.
"The Compassion of Christ"
2nd in series on "The Post Ressurection Words of Christ"
Soloist: Mrs. A. Jackman

7.30 p.m.
"What and Where is Heaven?"
2nd in series on "The Life Beyond"
Soloist: Mrs. R. Kroeger

The Church Where Everyone Sings

ST. ANDREW'S PRESBYTERIAN CHURCH

Downtown—Douglas Street at Broughton
Very Rev. J. L. W. McLean, M.A., D.D.

11.00 a.m.—"SUNDAY TELEVISION"
7.30 p.m.—"The Man Who Served Two Masters"

Organist and Choirmaster C. G. Warren, L.R.S.M., A.T.C.M.
We Welcome Visitors

NO CHURCH BUILDINGS

8 Groups Worship In Kitimat School

KITIMAT — Baptists, Anglicans and Lutherans can be heard apparently singing against each other at Sunday services in this fast-growing aluminum settlement.

The conflict is not intentional. There are as yet no completed church buildings in Kitimat, though an Anglican Church is in course of construction and the sites for others have been picked.

Meanwhile, eight denominations hold services in separate classrooms at Kitimat's two-story townsite school. From the outside it may sound like "a battle of hymns" but within the school building the services do not conflict.

"We manage to space them out a little," one of the townsite officials said, "so it is not necessary for one church to hold a service right next door to another."

Kitimat now has seven resident ministers—Anglican, Baptist, German Baptist, Lutheran, Roman Catholic, Presbyterian and United Church.

The many German workers employed in the gigantic Alcan smelter are ministered to by Pastor Helmut Kitschke of the German Baptist Church and Rev. M. R. Aalen of the Lutheran Church.

"My congregation is growing bigger all the time," says Pastor Kitschke, "and we shall soon have to look for a permanent site for our church."

The Anglican minister is Rev. G. H. Tucker, now supervising construction of a one-story timbered church close to the centre of town. He hopes to have the roof on by the end of May.

A site for the first United Church building in Kitimat is now being cleared and other church sites have been picked.

Central Baptist To Hear Guest From Duncan

At Central Baptist Church, Rev. W. O. McKee, pastor of Bethel Baptist Church at Duncan, will be guest speaker for the day. In the morning his message will be "The Expression of Love" and in the evening "The Characteristics of Love."

★ ★ ★

At First Baptist, Rev. G. R. Easter will continue the two series of sermons on the post-resurrection words of Jesus, and the life beyond. Mrs. A. Jackman is soloist for the morning service and Mrs. R. Kroeger in the evening.

Church of Our Lord

VICTORIA'S HISTORIC CHURCH
REFORMED EPISCOPAL
Humboldt and Blanshard Streets
Rev. J. G. Brown, M.A., D.D.
11 a.m.—Morning Prayer and Sermon
7.30 p.m.—Evensong and Sermon
Rev. F. C. Rawlinson, Guest Preacher

CHRISTADELPHIAN

Christadelphian Hall, Blanshard at Kings

Public Lecture, 7.30 p.m.

Subject:
"Heaven for God, Earth for Man, the World for Christ"

Morning Meeting, 11.00 o'clock
Sunday School, 9.45 a.m.

HOW CHRISTIAN SCIENCE HEALS

RADIO CFUN 1410 kc. 8.45 a.m. KVI 570 kc. 10.15 a.m.

SUNDAY

TV KTNT Channel 11 2.00 p.m. KVOS Bellingham Channel 12 12.45 p.m.

FREE METHODIST

1620 Cook Street
Rev. J. Campbell — 3-1535
9.45 a.m.—Sunday School Hour
"Hear the Word of God"
11.00 a.m. and 7.30 p.m.
Wednesday, 8.00 p.m.—Prayer Hour
The Voice of Early Methodism

SALVATION ARMY

Citadel, 757 Pandora Avenue
Senior Major and Mrs. W. Oakley
11.00 a.m. and 7.30 p.m.
Speaker: Major W. Oakley
Citadel Band and Songsters attending
Tonight, 8 p.m., Youth Rally
Soloist: Mrs. Ernie Conarroe
Speaker: Mr. Charles Ellington
Music by Citadel Y.P. Band
A Welcome Awaits You

First Church of Christ, Scientist

CHAMBERS ST. and PANDORA AVE
A Branch of The Mother Church The First Church of Christ, Scientist in Boston, Massachusetts

SUNDAY SERVICES
11.00 a.m. and 8.00 p.m.
Subject
"DOCTRINE OF ATONEMENT"

SUNDAY SCHOOL
11.00 a.m.

TESTIMONIAL MEETING
Wednesday, 8.00 p.m.

FREE PUBLIC READING ROOM AND LENDING LIBRARY
638 View Street

ALL ARE WELCOME

"The Monitor Views the News"
Over KING 1090 kcs every Sunday at 9.15 p.m.

BRITISH-ISRAEL WORLD FEDERATION

TUESDAY, April 17, 8.00 p.m., NEWSTEAD HALL, 734 Fort Street
Speaker: MR. TOM JOLLY
Subject: "WHERE WILL RUSSIA STRIKE?"
"WILL LONDON BE BESIEGED?"

KINGDOM MINISTRY (British-Israel)

Leader: Mr. A. A. Pryer Pianist: Mrs. Klingle, L.R.S.M.
Speaker: MR. E. W. ABRAHAM
Subject: "PSALM 37"
Sunday, 7.30 p.m., Newstead Hall, 734 Fort

VICTORIA ALLIANCE TABERNACLE

Rev. C. R. Alton, Pastor, 1039 Yates St., L. Makaroff, Music Director
11 a.m.—"THE CRISIS OF THE DEEPER LIFE"
Is there a crisis experience for the Christian?
7.30 p.m.—"WHAT MANNER OF PERSONS OUGHT WE TO BE?"
A call to solemn thinking in the light of world tension
THIS FRIENDLY CHURCH EXTENDS TO ALL A HEARTY WELCOME

EVANGELISTIC TEMPLE

Blanshard at Queens R. A. and EFFIE REYNOLDS, Co-Pastors
9.45 a.m.—Sunday School and Pastor's Bible Class
11.00 a.m.—"SPIRITUAL GIFTS: WORD OF WISDOM"
7.30 p.m.—"WHY JESUS STOOPED TWICE!"
Stirring song service — Challenging Gospel message
MIDWEEK: Tuesday and Friday, 8 p.m.
All Welcome

Victoria Truth Centre

(Affiliate International New Thought Alliance)
"There is a solution to every problem"
MINISTER: REV. EMMA M. SMILEY
11.00 a.m.—"THE RELIGION OF TREES"
11.00 a.m.—CHILDREN'S CHURCH OF THE GOLDEN KEY
7.30 p.m.—"THE FANNER BEE"
Tuesday, 2.00 p.m.—Special Healing Service
Wednesday, 8.00 p.m.—Speakers of the Congregation
1201 FORT STREET

GLAD TIDINGS TABERNACLE

842 N. Park St., 1½ Blocks East of Hudson's Bay Store
Rev. C. B. Smith, Minister — The Pentecostal Assemblies of Canada
9.45 a.m.—Sunday School—Classes for All

UPTON CAMPAIGN CONCLUDES

REV. ROY UPTON

On Sunday

11.00 a.m.
"Time Is Running Out"

7.30 p.m.
"WORLD CONDITIONS AND CHRIST'S RETURN"

Dealing with Israel's distress and the prospect of nuclear warfare in the light of Bible phophecy.

Bright music and singing

Fervent Evangelism

Everyone Welcome

Entertainment — Page 21 | Home Building — Page 11 | TV Section — Pages 9, 10 | $275 Crossword — Page 22

ROTO MAGAZINE COLOR 14¢

WEEKEND EDITION

102 PAGES 14¢

The Sunday Times

WEATHER: Clouding; Details on Page 5

PHONE 2-3131 THE HOME PAPER

VOL. 123, No. 88 ★★★★ VICTORIA, B.C., SATURDAY, APRIL 14, 1956—102 PAGES PRICE: 10 CENTS SATURDAY, 14 CENTS

B.C. FLOOD THREAT SPARKS PARLEY CALL

FINAL ★ ★ ★ ★ BULLETINS

Ottawa Plans 2 More B.C. Judges

OTTAWA (CP)—Justice Minister Garson today gave notice on the Commons order paper of plans to increase the number of judges in the British Columbia Supreme Court by two. If approved, the B.C. court would be increased to 11, including the chief justice. Supreme Court judges receive an annual salary of $16,500.

Island Anglers Back Probe Plea

NANAIMO (CP) — A proposal by the Cowichan Bay Salmon Club that a royal commission be held into salmon deterioration in B.C. has won the backing of Ted Barsby, president of the Vancouver Island Affiliated Fish and Game Association. Mr. Barsby challenged fisheries department reports that salmon runs had been good in the last few years. "We know that they are wrong," he said. He believes the main reason is because logging is taking place at the spawning grounds.

Landy Goes for New Mark Sunday

MELBOURNE (AP)—World mile record holder John Landy will attempt to better his Australian 1,500-metre record Sunday. His present national mark is 3:44.4.

Landy will run on a grass track at St. Kilda Cricket Ground. His main opponents will be Ron Clarke and John Murray.

30-Mile Parade Fetes Puck Champs

MONTREAL (CP)—Bands blared and sirens screamed as this city's hockey-mad populace turned out to honor Montreal Canadiens in a 30-mile parade today. The hockey champs, who defeated Detroit Red Wings for the Stanley Cup, will be guests at a civic banquet tonight.

Pope Hits 'Excessive' Socialism

VATICAN CITY (Reuters)—The Pope, in a speech published today, criticized "excessive" state socialism and said the Roman Catholic Church favors "well-intentioned" private enterprise.

$50,000 Gem Robbery at Monaco

MONTE CARLO (Reuters)—Mrs. Mathew McCloskey, a guest of Grace Kelly's parents for the actress' wedding, said tonight that jewels worth almost $50,000 had been stolen from her hotel.

Fishnets Banned in Strait

VANCOUVER (CP) — International Pacific Salmon Fisheries Commission has for the first time since its 1937 inception exercised its powers to lay down fishing regulations.

Previously the commission only recommended regulations to governments for approval.

At a Bellingham meeting the commission handed down a sockeye closure ruling to Canadian and United States fishermen.

The ruling called for closure of the Juan de Fuca strait inside Bonilla point to all net gear. Trollers can operate in the area from June 28 to Aug. 5.

The recommendation was vigorously opposed by Canadian gillnetters when the commission first suggested it.

In outside waters, east of Bonilla point, Canadians will be allowed three full days of fishing between June 25 and Aug. 10.

Closure times will be from 5 a.m. Friday to 5 a.m. Tuesday.

Two more full days of fishing will be allowed between Aug. 10 and Sept. 13 with closures from 7 a.m. Thursday to 7 a.m. Tuesday.

U.S. fishermen will be allowed four days between June 25 and Aug. 10 and five days between Aug. 11 and Sept. 3.

EATING WRITER VISITS HOSTELRY IN OAK BAY

Fourth in the series, "Adventures in Eating in Victoria," appears on Page 7. This week reporter Tony Dickason visits Oak Bay Beach Hotel.

OVERNIGHT ENTRIES

TANFORAN

FIRST RACE — Altander Kid 111, High Affection 106, Bella Sorella 106, Mom's Past 111, Easter Boots 111, Frontier Saga 106, Coverit 106, Rosecap 106

SECOND RACE — Getoutmeway 114, Flying Agent 119, Fathers Boy 114, Bull Rover 116, She's A Bang 114

THIRD RACE — Satin Lady 113, Schrry Flurry 117, Miss Rosebud 113, Top Lea 117, Arm Again 117, My Friend Barb 117, Natina 117, Gay Tonette 113

FOURTH RACE — Little Poise 120, Laurence W. 114, Little Trinket 106, Ultra Ultra 107

FIFTH RACE — Swoop 111, Soy Lark 114, Top Performer 119, Past Master 111

SIXTH RACE — Ode 114, Mintaka 116, Sergeant Ed 119, Fay Section 114

SEVENTH RACE — Paul's Diamond 117, Spinney 114, Lynhcrest 114, A-Lucky G. I. 112

EIGHTH RACE — Miss Celeste 109, Prince Did 118, Dust Devil 109, Speed N' Valor 114, Pen Pain 114, Liberty Lee 109, Delinquent 114, National Valor 110, Dine Out 117

SUB. RACE — Muir Fly 111, Free Dough 119, Flashy Gremlin 114, Strong Sue 111, Dee S. Cee 111, Fire Knight 114, Sierra Gunner 114, Thunder Gal 104

Six furlongs: Andy's Arrow 111, Brave Papa 111, Sydney 106, One Selection 111, Andy G. 124, Fair Ellen 119, Roman Wind 106, Early Rambler 101

Six furlongs: Don's First 114, Bridle Rings 119, Sandy's Dream 114, Veerita 112, Domingo Kid 114

4½ furlongs: Some Tune 112, Timely Request 117, Ever Delight 117, Brook Sis 117, Get Together 113, Miss Cathy Sue 117, Ronita Bam 113, Sunny Naila 117

— 1 1/16 miles: Kim Vee 115, Court Risk 111, Present Tense 109, Webster 106

Six furlongs: Smart Apple 114, Pappus 117, Merryman 116

Six furlongs: Bison 116, Gladiator 114, Five Aces 114

— Mile and 70 yds. A-Mobile 114, Menaggio 111, Cleofosta 114, A-Entry

1 1/16 miles: March In 109, Sonny Time 109, Daylight Baby 116, Reaker 114, Hermosa 109, Blue Mink 113, Mary Darlin 104, Hi Chief 114, The Sands 120

Six furlongs: Fanatic 111, Lyco's Girl 104, Paro Panche 116, I Is Jur. 114, Lill Ann Marie 111, Sallie Key 111, Wallows 109, Star Pac 116

BOWIE

FIRST RACE — Little Teacher 113, Habitante 113, Hush Mush 113, Treaty Stone 113, Kerry's Boy 118, Golden Cape 118, Ims Beau 118, Archie Boy 118

SECOND RACE— Herald Wind 116, Exec 116, King Flush 116, Bellow 111, Hey Wait 116, King Mowlee 116, Bitter Pill 116, Destino Son 116

THIRD RACE — Not To-Nite 117, Some Classic 120, Eustis Crew 120, Eastbrook 120, Fellow 120, Kite And Key 120, Jacotin 120, Golden Mood 120

FOURTH RACE— Battle Camp 117, Man O' Dav 122, A-Air Romance 117, Flower Picture 110

FIFTH RACE — Restrained 116, Pleasant Time 106, Well Marked 122, Chief Joe 116, Sir Fritz 116, Rockessin 116, Baldy's Mike 116

SIXTH RACE — Lorilia 104, Boarding Party 109, Martina 110, Solid Gem 113

SEVENTH RACE — Forest Gal 113, Pashpie 113, Joan Of Arc 109, Ma Ma Bert 106, Colony Dame 108

EIGHTH RACE— Four To Go 122, Mrs. Caesar 111, Phantom Gold 111, Walla 117

Mile and sixteenth: Katusa 118, Bally Lea 113, Winged Impulse 113, Doctor Tony 113, Broad Bill 118, Discount 118, Royal Bim 118, Chestnut King 118

Mile and sixteenth: Little Greg 111, Golden Object 116, Jakie 116, Ruche 116, Ben Cover 116, Just Fair 106, Son Pea 111, Turkish Gold 116

Four and half fur.: Dancing Feet 120, Royal Rocket 120, Sausage 120, Mr. Jocko 120, Federal Judge 120, Captain Nemo 115, Sherbet 117, Go Forth 120

Mile and sixteenth: A-Tony's John 115, Big Comber 115, Super Lady 114, A-Entry

Six furlongs: Zadie Boy 116, Bold Player 108, Cop Winder 116, Some Crown 114, Bid And Win 116, Mighty Impulse 116, Atheneum 117

Six furlongs: Our Only One 110, Coburn's Wish 109, Sand Boy 110, Crown Derby 112

—Mile and eighth: Glyndon Lady 108, A-Degree 120, A-Right Star 113, A-Entry

Mile and sixteenth: Accused 122, Mrs. G. R. 109, Susolec 116, Okefenokee 117

Canada's Extremes

High—Kamloops 76
Low—Toronto 25

SELECTIONS

BOWIE

1—Ima Beau, Royal Bim, Habitante.
2—King Mowlee, Jakie, Son Fen.
3—Some Classic, Federal Judge, Eustis Crew.
4—Tonys John, Man O Day, Air Romance.
5—Sir Fritz, Atheneum, Zadie Boy.
6—Solid Gem, Crown Derby, Sand Boy.
7—Pashpie, Degree, Glyndon Lady.
8—Waila, Accused, Okefenokee.

TANFORAN

1—Andy G., Fair Ellen, Coverit, A Bang.
2—Bridle Rings, Flying Agent, She's.
3—My Friend Barb, Bonita Bam, Natina.
4—Ultra Ultra, Little Trinket, Little Poise.
5—Smart Apple, Pappus, Soy Lark.
6—Bisco, Sergeant Ed, Mintaka.
7—Paul's Diamond, The Sands, Spinney.
8—Prince Did, Delinquent, National Valor.
9—Free Dough, Fire Knight, Lill Ann Marie.

RACE RESULTS

BOWIE

First Race—
Laran (Boulmetis) $3.80 $2.80 $2.40
Tohil (Cox) 5.60 4.00
Revenooer (Lynch) 4.00
Time, 1.47 2-5.

Second Race—
Tidewater (Despirito) $3.20 $2.60 $2.20
Adrian (Rogers) 3.00 2.40
Claret (Cox) 3.40
Time, 1.12 2-5.

Third Race—
Sand Fly (Small) $110.60 $25.80 $15.20
Balmaran (Clark) 5.80 4.00
No Lien (Snyder) 6.60
Time, 1.13 3-5.

Fourth Race—
Four Jacks (Despirito) $8.20 $5.40 $3.60
Glorys Crown (Small) 8.40 5.80
Sary (Nelson) 7.80
Time, 1.13 3-5.

Fifth Race—
Lil Shrimpie (Rogers) $21.60 $9.20 $6.40
Diamon Joe (Broussard) 8.00 5.80
Sacandaga (Rezalbuto) 6.60
Time, 1.46 2-5.

Sixth Race—
Alternative (Shuk) $7.80 $4.40 $4.20
Omus (Rogers) 9.20 6.40
Fast Charger (Nelson) 21.80
Time, 1.44 4-5.

Seventh Race—
Besomer (Shuk) $11.00 $3.40 $2.80
Decathlon (Martin) 2.40 2.20
Kingmaker (Regalbuto) 3.80
Time, 1.11 1-5.

TANFORAN

First Race—
Native Skies (Glisson) $10.70 $4.70 $3.40
Hot Rum (Faulkner) 3.90 2.90
Larks Fly (Moreno) 4.10
Time, 1.12 2-5.

Second Race—
Can't Pass Me (Puludi) $12.80 $7.30 $4.70
No Re-Minarks (Maese) 4.80 2.90
Revolcadero (Harmatz) 3.70
Time, 1.12 2-5.

CITY FIGURE HIGH

Illegitimacy Rate Up 30%

By PETE LOUDON

An increase of about 30 per cent in births by unmarried mothers and a related upsurge in juvenile girl delinquencies in Greater Victoria was reported today by Family and Children's Service.

Ten per cent of 110 illegitimate births referred to FCS in 1955 involve girls in the junior high school level, aged 14 to 16.

Two cases involved pupils in elementary schools.

Family and Children's Service director David Woodsworth compiled the figures for presentation at annual meeting of the Community Chest agency and official district children's aid department April 26.

"Without attempting to be alarmists, social workers here feel the facts should be recognized by parents, who in the final analysis are best equipped to deal with the situation," he said.

Official government statistics on illegitimacy in Greater Victoria were not readily available, but health department officials in the area felt FCS records would show almost the complete picture.

The mounting problem of unmarried mothers is not reflected throughout the province according to provincial department of vital statistics. A rate of 5 to 6 per cent of all births in B.C. has been recorded as illegitimate with small fluctuation from 1951 to 1955.

Mr. Woodsworth said the increase in illegitimate births locally is comparable to a rise in general delinquencies charged to girls.

DRINKING INCREASES

Mostly at the junior high school level there have been increased cases of drinking, shoplifting and running away from homes. The records of FCS show an attempted marriage by a 13-year-old and an abortion performed on a 15-year-old.

"The increased delinquencies appear to result from groups of motorcycle and jalopy cliques in many cases and have become a problem beyond the jurisdiction of the schools," Mr. Woodsworth stated.

He said the increase in delinquencies ties in with a recent trend to private ownership of cars and use of cars by youngsters. Repeated cases are traced to "pick-ups" of young girls either on their way home from school or while in the downtown area.

The majority of young girls who get into this trouble are from homes where there is a record of domestic unstability, he said. But he added there are half a dozen cases in the last year involving girls from homes where the harmful influences have entered from outside sources.

He felt the reason delinquencies were more numerous at the junior high level was because the girls involved tended to drop out of school before reaching high school. The number of pregnancies reported at senior and junior high schools was about the same last year, however.

In most cases of pregnancies by unmarried girls the children are let out for adoption through the Family and Children's Service. Only in the case of older women

Continued on Page 2

U.S. Sends 4 Warships To Mid-East

WASHINGTON (UP) — The U.S. Navy is adding four more destroyers to the Sixth Fleet in the troubled waters of the Mediterranean.

The addition of the four destroyers—a destroyer division—brings to 20 the number of U.S. destroyers in the mid-East area.

★ ★ ★

GAZA, Egyptian-held Palestine (AP) — In an abrupt change of plans, United Nations Secretary-General Dag Hammarskjold stopped briefly in Gaza this afternoon, then left by car for Jerusalem.

Hammarskjold, on a Middle East peace mission, arrived by plane from Cairo, where he told reporters optimistically he had accomplished "what I came to do."

ROCKED TO SLEEP, LIFE

Thirteen-month-old Irene Suarez, a polio patient, sleeps peacefully on a rocking bed at Herman Kiefer Hospital in Detroit, Mich. Gentle rocking of the motorized bed, purchased with March of Dimes funds, helps little Irene breathe, so she doesn't need an iron lung.

'LOVE BRITAIN' TOUR BEGINS

Communist Chiefs On Way to London

MOSCOW (UP) — Communist secretary, Nikita S. Khrushchev and Premier Nikolai A. Bulganin left for Britain today on their most important foreign jaunt since they became travelling salesmen for Russia's "new look."

The Soviet leaders entrained this afternoon for the Baltic port of Kaliningrad (formerly known as Koenigsberg), where they will board the cruiser Orjonikidze. They are scheduled to sail Sunday and to arrive in Britain Wednesday.

A group of foreign diplomats and Soviet notables, including President Klimenti I. Voroshilov, Foreign Minister Vyacheslav M. Molotov, Defence Minister Georgi K. Zhukov and ex-premier Georgi M. Malenkov, went to the station to see them off.

The Russian leaders' departure came at the peak of the biggest "We Love Britain" campaign ever launched by the Soviet press, radio and television.

Khrushchev and Bulganin have indicated they hope to impress the British with the Soviet "sweetness and light" policy.

British leaders want to corner Bulganin and Khrushchev and discuss specific problems affecting world peace, such as the Middle East, disarmament, Formosa and German reunification.

Queen's Sunday Date Protested

LONDON—The Lord's Day Observance Society in a resolution today "profoundly regretted" that Queen Elizabeth will receive Russian Premier Bulganin and Communist Party boss Nikita Khrushchev on Sunday, April 22, at Windsor Castle.

The resolution passed by the council of the Protestant organization said:

"Very many of Her Majesty's loyal subjects regard with deep conviction Sunday as the Lord's Day and, as such, to be kept free from all political engagements in order that it may wholly be devoted to the worship and service of Almighty God. . . .

"The society's council respectfully but firmly submits that it behoves Britain, with its matchless spiritual heritage, to demonstrate to these foreign visitors its respect for the supreme worth of such inheritance by confining all functions of this kind to the weekdays of the visit.

Nice t' know there's life on some other planet. But I bet there's some feller there mutterin': "This ain't no life."

★ ★ ★

Mighty broad-minded o' Kruch an' Bulgy t' be goin' t' associate with th' kind o' people they told th' Indians an' Burmese th' English are.

★ ★ ★

See th' game warden doesn't want t' shoot them deer in the cemetery. But it's time th' deer departed.

B.C. CRASH KILLS TWO

CLOVERDALE (CP) — Two persons were killed and one injured early today when the car in which they were riding smashed into a telephone pole on Woodward Hill, 20 miles south of Vancouver. Dead are Lionel Folka, 34, New Westminster, and Russel Balfour, 36, Burnaby. In critical condition in White Rock Hospital is Cecil Purdon of North Surrey

Provincial Leaders Seek Federal Aid

See story, Page 2

VANCOUVER (CP)—A half-dozen prominent British Columbia government and business leaders have called for a meeting with the federal government to hear facts and proposals concerning the flood threat in the lush Fraser Valley.

The appeal, by letter to Defence Minister Ralph Campney and Fisheries Minister James Sinclair, said there is a "serious situation now existing in the Fraser Valley in respect of floods in the early summer."

Snow pack in the Fraser watershed is the greatest in quantity in many years, provincial government officials said earlier.

The letter is signed by lumber executive B. M. Hoffmeister, Tom Goode, MP for Burnaby-Richmond; Rae Eddie, MLA for New Westminster; Arthur Turner, MLA for Vancouver East; Arthur Laing, provincial Liberal leader, and H. H. Stevens, one-time federal trade minister.

Municipal authorities in the Fraser Valley said they are convinced the dikes will withhold the 1956 runoff, but said there is a possibility riverbank erosion is threatening the entire diking system.

At one Valley centre the Fraser has eaten its way to within a few yards of the $750,000 diking system.

Promotion Race Keen In Football

(See scores Page 3)

LONDON (Reuters) — The vital promotion and relegation battles in English League soccer reached fever pitch today, but after the results were in there was as much doubt as ever about who would go up or down.

So far, the only certainties were that Manchester United would be First Division champions and Plymouth Argyle and Hull City must be relegated from the Second Division.

Sheffield Wednesday, runaway leaders of Division Two, missed a great chance to clinch the league championship when it was beaten 3-2 at home by Fulham.

Sheffield, however, is almost certain to make the step up to the First Division. Who will accompany Sheffield is still uncertain, but Bristol Rovers opened up a three-point gap over their nearest rivals by beating Notts County 2-0 at home.

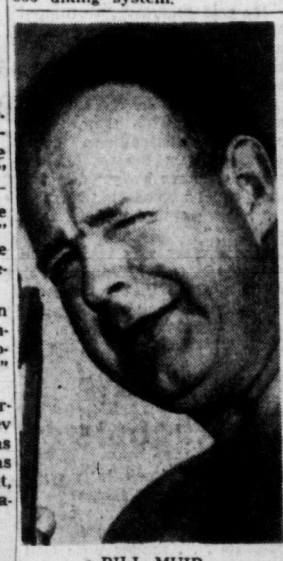

BILL MUIR . . . getting ready

JANICE WHITE . . . in town

STRAIT SUMMARY:

Muir Swims, Janice Back, Bert Prepares

Juan de Fuca Strait swim fever rose several degrees today with practice swimming, plans and surveys being made by three strait veterans and a newcomer to the field.

Saanich hopeful Bill Muir, 35, started stroking his way from the Breakwater to Race Rocks in a trial marathon at 9.45 a.m. today. The water was choppy.

Chef Ben Laughren still plans his Victoria-Port Angeles swim next Wednesday near midnight, or when weather in the six days before April 25 coincides with good tides.

Janice White, 19-year-old Toronto girl, arrived in Victoria today to survey the Strait swim situation. She made two unsuccessful attempts to swim to Port Angeles from Oak Bay last summer.

And Bert Thomas, the former logger from Tacoma, who is the only person to complete the crossing—Port Angeles to Victoria — covering the 18.3 miles in 11 hours 17 minutes, said from Tacoma he would come to Victoria next week to see Laughren make his attempt at swimming the north-to-south crossing.

Thomas, who failed in a try to swim from Seattle to Tacoma this week, said he would make a fishing trip to Port Angeles next week, then come by boat from there to see Laughren's marathon.

"I might even do some swimming around Victoria myself," he said.

IN PARLIAMENT

Fire Prevention Campaign Urged

(From Times News Services)

Two leading Opposition members have asked the federal government to take a lead in removing fire hazards in the capital area, scene of a series of fatal fires last winter.

CCF leader Coldwell Friday urged action in removing substandard dwellings. If that were done it would set an example to the rest of Canada.

Fire took 50 lives last winter in the Ottawa district, including 21 in the capital and nine in neighboring Hull, Que.

John Diefenbaker (PC-Prince Albert) supported the CCF leader's proposal for a federal-provincial-municipal conference on fire prevention. He said it could consider adoption of an effective slum-clearance program throughout Canada.

Works Minister Winters replied that the government was trying to create wider awareness of fire hazards. Next September a conference of fire marshal officials would be held on the west coast and his deputy minister, Maj.-Gen. H. A. Young, would attend.

The discussion developed during an opening debate on the works department's estimates—its detailed spending plans—for the 1956-57 fiscal year started last April 1. Parliament is being asked to aprove outlays of $167,865,940.

The sitting also heard renewed CCF criticism over the operations of small loans companies, stemming from a private bill to incorporate a new firm—Signature Loan and Finance Company.

CCF Move to Kill Bill Beaten

Members voted 87 to 25 to defeat a CCF motion which would have killed the bill, but Erhart Regier (CCF—Burnaby-Coquitlam) indicated he will continue debate next time the measure comes before the House. The CCF motion was supported by the Social Credit party and by Tom Goode (L—Burnaby-Richmond). Other Liberals and Conservatives voted against the move.

The name of Duncan K. MacTavish of Ottawa, president of the National Liberal Federation, came up again in Friday's debate. He is a director of Signature Loan.

Fred S. Zaplitny (CCF, Dauphin) said the name of Mr. MacTavish has appeared with "monotonous regularity" as a director of a "plethora of finance companies." He gave a list of 23 companies with which he said Mr. MacTavish is associated.

The discussion on public works produced the usual series of queries by members about post offices and other government buildings for their constituencies, and some debate on more general topics.

Thomas Barnett (CCF, Comox-Alberni) said provision of new federal buildings and services is falling behind the country's rapid growth. The policy of holding back public works to avoid strain on other development would create a backlog of needed services.

Mr. Goode denied a CCF suggestion that the government announced construction of a new post office in his constituency in 1953 to help his election chances that year.

He spoke after Mr. Regier said the Commons voted a $75,000 appropriation in 1953 to start the post office. The money had not been spent and the government had not since asked for more.

"I don't know if that was done in 1953 to enable the Liberal candidate to be re-elected," Mr. Regier said.

Mr. Goode replied that the CCF member should be "straightened out."

The $75,000 vote had been to buy property in Burnaby for a building. But as soon as word of the planned purchase got around, the property's price went up to $160,000 and he had suggested the purchase be dropped.

Mr. Regier said Burnaby needs a federal building. On either side in Vancouver and New Westminster

Mr. Goode and H. W. Herridge (CCF Kootenay West) asked for speedy government action to guard against flooding this year on the Fraser and Columbia rivers. Snow had been heavier than in many years and the water content of the snow was above average.

Mr. Goode said the chance of flood on the Fraser is "more pronounced than it has ever been in modern history." The government should check immediately to see whether it can complete a dike at Richmond before flood time.

Martin Warns of H-Bomb Threat

A four-phase evacuation plan is being worked out that could be fitted on any Canadian city, Health Minister Martin, in charge of civil defence at the federal level, said Friday.

The plan: 1, Evacuation of non-essential personnel of large cities in advance of attack; 2, planned withdrawal of the remaining population once the alert was given; 3, immediate action after a hydrogen bomb explosion; 4, aid and rehabilitation.

Mr. Martin, outlining Canada's civil defence progress to the estimates committee, warned that Canadians may for a long time live under the threat of the hydrogen bomb—and, even worse, the intercontinental ballistics missile.

Canada had certain advantages in that there were few prime targets, there would soon be an efficient early warning radar system and there were vast expanses with relatively good transportation facilities.

"On the other hand," he said, "we must recognize the likelihood that the air over Canada would be the scene of the vital air battle for survival in any future war."

★ ★ ★

The federal government would be "more than gratified" if it could spend more than the $20,000,000 earmarked this year for its share of Trans-Canada Highway construction, Works Minister Winters said Friday.

He said that the government actually is authorized to spend up to $150,000,000 a year on the highway. The $20,000,000 was only a budgeted figure.

"The fact of the matter is we would be only too happy if the provincial governments could spend at least the amount for which we have budgeted and if they could exceed that amount . . . we would be more than gratified."

Mr. Winters was replying to criticism by C. W. Hodgson (PC, Victoria, Ont.) that not enough federal money and work is going into the 4,580-mile highway.

'You Must Obey the Law' Bennett Tells Doukhobors

PENTICTON (BUP) — Premier W. A. C. Bennett had his dinner interrupted last night by a delegation of Grand Forks, B.C., doukhobors, who invaded Penticton's Hotel Prince Charles lobby.

Mr. Bennett, speaking at the regular Penticton board of trade dinner meeting, left his place at the head table to talk to the group, which consisted of 12 weeping women and seven men.

The women bore placards bearing such appeals as "You are defeating your own cause by persecuting us. . . . Where is your democracy and Christianity?" another read . . . "Kidnapping is illegal."

Mr. Bennett spoke quietly with the group and told them there is one law for everyone in British Columbia.

"I must obey the law and send my children to school and you must do likewise under the law," he said.

"But we are not like everybody, we are religious people," wailed one woman of the group, which knelt in a semi-circle in the hotel lobby.

Replied the premier: "Render unto Caesar the things that are Caesar's . . . render unto God the things that are God's. Obey the law and your children will be returned," and he returned to the dinner.

Old Church Building To Be Made Into Home

LANGFORD — Old St. Richard's Church building, moved last year to make room for the new Our Lady of the Rosary Roman Catholic Church, has been sold to Mr. and Mrs. Gilles Briere of Langford.

It will be moved from the church grounds on Goldstream Avenue to property behind Costain Road, where it will be converted into a home.

GOSPEL BIBLE TALKS
(Continuing)
Connaught Seamen's Institute Hall
106 Superior Street
Sundays, 3.00 p.m.
Wednesdays, 7.30 p.m.
A Hearty Invitation to All
C. Casselman — P. Sharp

THEY PLAY AT WORK AND WORK TO PLAY

With the third annual Schools Band Orchestra conference taking place in Victoria April 27 and 28, much detailed rehearsal is going on in city schools. A. W. Lewis of Lansdowne Junior High, here instructs three of his band members; left to right, Peter Radford, Elma Snider and Norman Hatch.

WHAT'S YOUR OPINION?

By AB KENT and IRVING STRICKLAND

If you could return to any period in history through the medium of hypnotism, what period would you choose?

★ ★ ★

Robert Waring, carpenter, 4240 Quadra: "I'd go back to the First World War. I'm not that old a man that I'd like to go back much further. Some of the things that happened then are still fresh in my mind. I would like to see the battle of the angels of Mons."

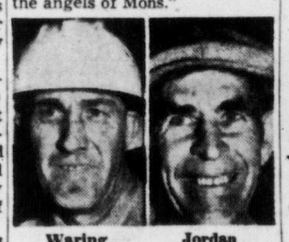

Waring Jordan

Al Jordan, carpenter, 1707 Fernwood: "The early 1900's. Those were the good old days. A man could be out of work two or three days and it wouldn't bother him. Nowadays, you've got to go, go, go. As soon as you start anything somebody comes in and grabs all the cream."

★ ★ ★

Pete Bridge, electrician, 594 Grange: "I think I'd like to go back to the days when the west was being opened—with men like Fraser and McKenzie. I'd like to have taken part in some of the exploration."

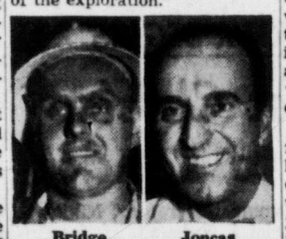

Bridge Joncas

Paul Joncas, photographer, 2060 Beach: "I wouldn't go back at all. I'm quite satisfied with things the way they are. If I had my life to live over, however, I'd live it just the same way."

★ ★ ★

Mrs. Jean Pearce, Red Cross executive secretary, 1263 Fort: "I think the period just before the First World War. Young people could have ambitions and had a chance of realizing them. Today there is too much competition, no future. The times have put us all in a groove."

Pearce Thompsett

Mrs. A. T. Thompsett, secretary-housewife, 1161 Burdett: "I don't want to go back to any period. Look how far the world has progressed. Who wants to go backwards?"

WESTERN OAK

The Oregon white oak tree, one of many oak species in Canada, is found only in British Columbia.

CCF, Social Credit Only Choice--Strachan

Election This Year Wouldn't Surprise CCF Leader; Quick Action on Candidates

Opposition Leader Robert Strachan said Friday the voters of B.C. will have to decide between the CCF and Social Credit at the next provincial election.

And, he added: "I would not be surprised to see an election called before the end of this year."

Mr. Strachan held his first news conference Friday since taking over as leader of the opposition — the result of his election as leader of the CCF party.

"Only the CCF and Social Credit have any visible strength provincially," he said.

EXPEDIENCY

"At the next election people are going to have to make up their minds between the CCF, with hope for the future, or the Socreds, who are tied down to what the premier calls genuine free enterprise," said Mr. Strachan.

The opposition leader called it "expediency."

"It's a patchwork quilt. The premier took a bunch of rags and tried to make it look like a policy," he said.

CCF preparations for an election include a plan to have candidates named in all ridings before the end of this year. In addition, Mr. Strachan and other CCF MLAs will start speaking tours of the province "within the next few months."

HERE IN B.C.

Mr. Strachan indicated the CCF forest policy will be a major topic during his speeches. He said the policy will "guarantee continued development and utilization of our natural resources right here in B.C."

"Construction and operation of a pulp mill is only a beginning," he said, "and the end is the processing of our natural resources to the Nth degree."

He also announced he would form a "shadow cabinet" from the 14-member CCF group, and he called for an examination of campaign fund contributions.

"The resignation of a Socred MLA in Manitoba because his party took campaign money from breweries is food for thought," he said. "The CCF was the only party that did not accept money from the breweries."

EDMONTON FIRM GETS PGE CONTRACT

An Edmonton firm Friday was awarded a $1,762,035 contract for construction of a 49-mile section of the PGE's northern extension.

Contract was awarded to New West Construction Co. of the oil city, Railways Minister Ralph Chetwynd announced. The contract will carry the PGE to the Little Prairie junction.

From the junction spur lines will fork to Dawson Creek, and to Ft. St. John.

. . . MOTHERS

Continued from Page 1

are the children retained by the mother occasionally, he said.

Family and Children's Service spent $39,203 last year in caring for family troubles in Greater Victoria. A total of 144 children were admitted to the care of FCS last year and 150 were discharged to foster parents or to re-united homes or adoptive parents. The service started the year however with 227 children, most of whom had been referred by the courts. Some were turned over voluntarily by parents who for one reason or another felt they could not care for them.

At the same time the agency did casework aiding families and individuals to plan and rehabilitate themselves in 621 instances. This included offering financial assistance, providing housekeeper service, or taking temporary charge of children.

Mr. Woodsworth said he could foresee the need soon here for a home for delinquent girls where discipline and the ordinary moral values could be instilled while the youngsters were receiving a normal education.

LACK OF TRAINING

He pointed out that often the worst cases of delinquency are due to lack of early training, not to the ignorance of the individual.

He cited the case of a 15-year-old who came to Victoria on her own initiative and gave herself up to the police.

Molested by her own father, the youngster had run away and eventually was made a ward of FCS. Caseworkers found her to be intelligent and attractive. Placed in a foster home, she registered at a local junior high school.

Later it was learned, in spite of her academic ability, her original home life had provided no training of adult moral values. After two weeks at school she began staying out late, finally spending a night in a downtown hotel with a man she met on the street.

A repetition of the escapade resulted in a charge of incorrigibility and she was sent to a private school in another city.

Family and Children's Service can pick up the pieces in these shattered lives. But only community awareness of the problem can save them from falling apart, the social workers concluded.

ZENITH Crusader HEARING AID
only $135
• Remarkable Clarity and Dependability
• Operates for Only About 10¢ a Week
• New, Highly Efficient Dime-Size Earphone
10-Day Money Back Guarantee, Two-Year Warranty, Five-Year Service Plan
EMES ELECTRIC
1122 Blanshard 2-0421

Roy English SAYS—
With modern life insurance, you don't "die to win." More than half of all life insurance payments go to living policy owners.
Let's talk about the things you can do at retirement with an assured income.
CALL MY OFFICE TODAY—
PHONE 3-4136
Dominion Life Assurance Company
R. N. E. HARRIS, C.L.U.
Branch Manager
Vancouver Island Division
307 JONES BLDG., VICTORIA

WANTED!
GREEN BEAN (Pole) GROWERS
A limited number to fill our acreage requirements
Large or small growers
APPLY
THE B. WILSON CO. LTD.
536 HERALD STREET PHONE 2-4201

B.C. Alerts Flood-Fighters As Major Run-Off Threat Looms

Highways Department engineers throughout B.C. have been put on the alert because of the potential flood danger.

They have been told to organize their men and equipment in preparation for "any eventuality."

The alert followed the release Friday of the water rights branch detailed forecast of the flood potential in the province.

The forecast said "if a sudden and marked temperature rise occurs throughout the province, a serious flood threat will develop."

"We have 500,000 sandbags on hand, and will start to distribute them to the various districts very soon," a government official said.

Existing weather conditions are considered a God-send by worried engineers.

One explained that "if this warm weather holds out for the next three weeks, most of the lower snow will run-off now. If, after that, we can get two weeks of cool weather, to slow things down, we will be in the clear."

35% ABOVE NORMAL

The snow pack in B.C.'s mountain ranges is described by the water rights branch as "generally 35 per cent above normal, and one of the heaviest on record."

Local flooding is expected in almost every district.

Civil defence officials, too, are "keeping a close watch on things."

In addition to the heavy snowfall, and the high water content of the snow, the lack of warm dry Chinook winds in the interior has added to the flood danger.

Normally, Chinooks cause a heavy early run-off, in January and February.

The water rights branch bulletin said "below normal temperatures have delayed any run-off."

SITUATION BY AREAS

In carefully-worded language, it described the situation in the various drainage areas as:

Columbia River—"Above normal run-off should occur. Water content of the snow is 26 per cent above normal."

East Kootenay—"An over-abundant run-off could result."

West Kootenay — "Coming weather will be the deciding factor."

Okanagan Watershed — "Above normal run-off is expected."

Similkameen—"Decidedly above normal run-off can be expected from this watershed. This river may cause trouble in the Okanagan River near Osoyoos, by backing up the Okanagan River."

Fraser—"The average snow content is 24 per cent above normal. This should lead to a high run-off. Again, flooding depends on the coming weather."

North Thompson — "Unless the run-off is controlled by the weather of the next two months, trouble may be expected from this river."

Coastal Areas—"Snow water content is 50 per cent above normal. Local flooding may occur if the melt comes suddenly.

Will Visit Canada

JAKARTA, Indonesia (Reuters) —President Soekarno of Indonesia will make an official visit to Canada and probably to some European countries, after his proposed visit to the United States, a sjokesman for the Indonesian ministry for foreign affairs said today.

GIANT SILVERPLATE SALE

5-Piece Serving Set
Cold Meat Fork, Pastry, Berry, Pierced Tablespoon, Jelly Spoon $9.95
Regular $17.25

51 PIECE SERVICE FOR 8
8 Hollow Handle Knives, Dessert Spoons, Coffee Spoons, Salad Forks, Forks, Teaspoons, 1 Butter Knife, 1 Sugar Spoon, 1 Tablespoon
$89.50 Reg. $112.00

New Home Set
Complete starting set for 4 people shows $11.05 saving. Fill-in items can be added any time $29.95

3-Piece Salad Set
Ebony styrene Fork and Spoon with silverplated pattern handles. Matching ebony styrene salad bowl. Available in all 5 patterns $12.00
Regular $15.50

Hot Beverage Service
In new Flair pattern only. Teapot doubles as Coffee or Hot Chocolate. Covered Sugar, Cream and matching 18" Serving Tray. Four pieces $65.00
Regular $82.50

1847 ROGERS BROS.

Convenient Terms
LITTLE & TAYLOR
Registered Jewellers American Gem Society
1209 Douglas St. (Scollard Bldg.) Phone 4-5812

HURRY!

Last Call for Changes in the New Telephone Directory

The deadline for the Victoria Telephone Directory is at hand. There is only a short time left to make changes in the YELLOW PAGES or White Pages sections of this important book. This is the final announcement of closing.

If you haven't arranged to be represented in the YELLOW PAGES, do so AT ONCE.

If you wish to change your White Pages alphabetical listing, tell the telephone company IMMEDIATELY.

AND WHILE YOU'RE AT IT . . .
Can people find *your* name in the phone book? Here are a few of the ways in which inexpensive extra directory listings can help—
Business Subscribers:
- List names, addresses and positions of key employees.
- List your firm name in more than one way.
- List the companies your firm represents.
- List your firm in out-of-town directories.
- List after-hours numbers of officials.

Residence Subscribers:
For a very low monthly charge, list additional members of the family, permanent guests or boarders.
Why not order yours to-day?

BRITISH COLUMBIA TELEPHONE COMPANY